

Quantum[®] 6000Z Series

US

AGEN# 038 609 661

Illustrated *P*arts *B*reakdown

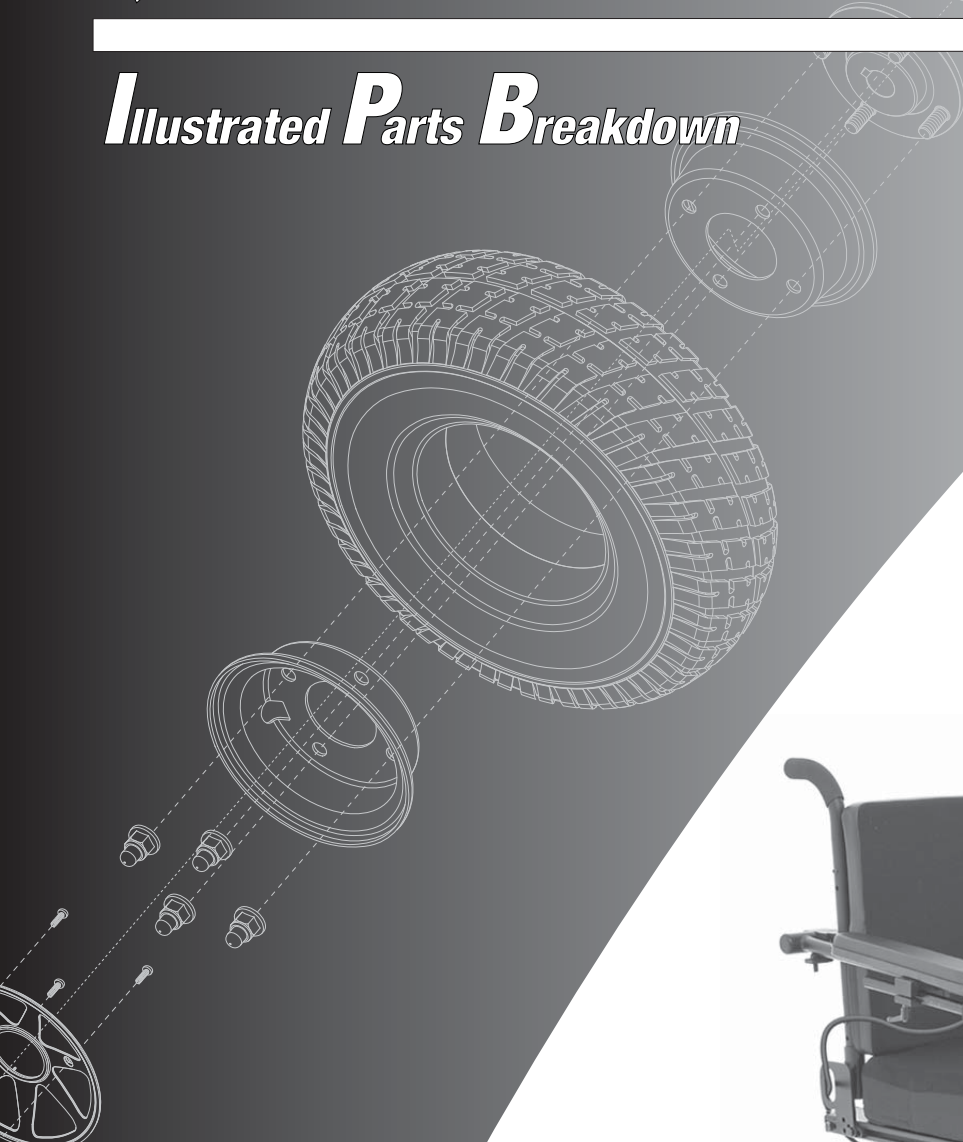

**This IPB contains
all information
for the following models:
Quantum 6000Z,
Quantum 6000ZHD,
and Quantum 6400Z.**



QUANTUM[®]

REHAB

A Division of Pride Mobility Products[®] Corp.

Your new Pride Illustrated Parts Breakdown (IPB) Manual has been compiled from the latest product information available at the time of publication. Pride Mobility Products reserves the right to make changes and updates to this manual and to the product(s) it represents. Any changes, updates, or improvements to the product(s) may result in slight differences between this manual and the product you purchased.

An IPB is an illustrated parts listing of all product components which have maintenance significance. IPB's utilize "exploded" drawings to detail the individual components for each assembly and an itemized list of reference numbers, part numbers, descriptions, and quantities per assembly. Some parts may be included in an assembly but may not be available for purchase separately. Refer to the parts list to locate the part numbers for assemblies and components for ordering what you need.

To achieve proper identification and relationship of detail parts and next higher assemblies, parts listings are presented in a convenient alphanumeric reference system. Reference numbers for parent assemblies identify one part number that can be used to order all of the components listed within it. Components of an assembly will have the same alpha character as its parent assembly.

- For example, the parent assembly part number using reference number of A1 — A4 is the only number you need to place an order for parts with references of A1, A2, A3, and A4. Instead of ordering 4 separate parts, use the parent assembly part number to get the complete assembly.

Master assembly part numbers have reference numbers that include several subassemblies. By ordering parts using master assembly part numbers, you can save a lot of time and reduce the chance for error.

- For example, A1 — G10, a master assembly reference number, includes all components of assemblies A, B, C, D, E, F, and G. Use caution when ordering assemblies. Check to see if a master assembly part number exists for the components that you need. If an entire master assembly is not needed, then the individual assembly part number (i.e. for reference number G1 — G10) will be sufficient to use for ordering.

Asterisks (*) and NOTES are used throughout this service manual to point out important information regarding assembly structure and contents.

- For example, in some illustrations, only the left OR right side is shown. In other drawings, only the front OR back is depicted. The part numbers for ALL components are listed. An asterisk will also be used to indicate which components are not illustrated. Illustrated items without callouts are shown for assembly purposes.

Updates to the contents of this IPB will be made on a regular basis. Providers may retrieve updates immediately upon their release by going to the Pride Service Website. The web address is www.prideservice.com. We welcome any questions or comments regarding the new Pride IPB Manual that you may have.

Please note all pricing included with this manual is subject to change without prior notice from Pride.

Thank you for choosing products from Pride Mobility Products.

SECTION I.

Center/Side Frame Assembly

Version 3

Red..... 6
 Blue 10
 Silver 14
 Orange 18
 Black 22

Version 2

Red..... 26
 Blue 30
 Silver 34
 Orange 38
 Black 42

SECTION II.

Transit Package 46

SECTION III.

Anti-tip Assembly

Version 3

Red..... 48
 Blue 52
 Silver 56
 Orange 60
 Black 64

Version 2

Red..... 68
 Blue 72
 Silver 76
 Orange 80
 Black 86

SECTION IV.

Suspension Assembly

Standard 88
 HD 90

SECTION V.

Swing Arm Assembly

Red 92
 Blue 96
 Silver..... 100
 Orange..... 104
 Black..... 108

SECTION VI.

Articulating Beam Assembly

Red 112
 Blue 116
 Silver..... 120
 Orange..... 124
 Black..... 128

SECTION VII.

Motor Assembly

- High Speed Hammer, Standard 132
- High Speed Hammer, HD..... 134
- H2..... 136
- H2 Accu-Trac..... 140

SECTION VIII.

- Controller Assembly..... 144

SECTION IX.

Utility Tray Assembly

- VR2, H2 Motor
 - Non-Power Positioning/Profiled 146
 - Tilt Thru Joystick/Profiled..... 148
 - Tilt Thru Toggle/Profiled..... 150
 - Future Actuator/Profiled 152
- Q-Logic, H2 Motor
 - Non-Power Positioning 154
 - Quantum Ready 156
 - Tilt Thru Toggle 158
- Q-Logic, H2 Accu-Trac Motor
 - Quantum Ready/Tilt Thru Toggle..... 160
- Q-Logic, High Speed Motor
 - Non-Power Positioning, Standard/HD..... 162
 - Quantum Ready, Standard/HD 164
 - Tilt Thru Toggle, Standard/HD 166
- NE, High Speed Motor
 - Non-Power Positioning, HD 168
 - Tilt Thru Toggle, HD..... 170
- NE+, High Speed Motor
 - Non-Power Positioning, HD 172
 - Quantum Ready/Tilt Thru Toggle, HD 174

SECTION X.

Wiring Loom/Front Stabilizer

- Standard 176
- Power Seating 178

SECTION XI.

Footrest Assembly

- Platform 180
- Mounting Bracket
 - Standard 182
 - Super Low Tilt 186
 - High Mount..... 188
 - Super Low/High Mount 190

SECTION XII.

Shroud Assembly

- Standard 192
- Super Low 194
- Super Low Tilt, TB2/Lift & Tilt 196
- Power Seating 198

SECTION XIII.

Seat Tower Assembly 200

SECTION XIV.

Wheel Assembly
 Black Spoke
 Pneumatic 202
 Flat-free 203
 Silver Spoke
 Pneumatic 204
 Flat-free 205

SECTION XV.

Owner's Package
 Quantum 6000Z/Q6000ZHD 206

SECTION XVI.

Decal Package
 Quantum 6000Z/Q6000ZHD 207
 Quantum 6400Z 208

APPENDIX A.

Electrical System Diagram
 VR2, H2 Motor
 Non-Power Positioning/Profiled 209
 Tilt Thru Joystick/Profiled 210
 Tilt Thru Toggle/Profiled 211
 Future Actuator/Profiled 212
 Q-Logic, H2 Motor
 Non-Powering Positioning 213
 Quantum Ready 214
 Tilt Thru Toggle 215
 Q-Logic, H2 Accu-Trac Motor
 Quantum Ready/Tilt Thru Toggle 216
 Q-Logic, High Speed Motor
 Non-Power Positioning, Standard/HD 217
 Quantum Ready, Standard/HD 218
 Tilt Thru Toggle, Standard/HD 219
 NE, High Speed Motor
 Non-Power Positioning, HD 220
 Tilt Thru Toggle, HD 221
 NE+, High Speed Motor
 Non-Power Positioning, HD 222
 Quantum Ready/Tilt Thru Toggle, HD 223

I. Center/Side Frame Assembly — Version 3, Red

Version #3. Applicable to Serial Number J9619308001S10 and subsequent.

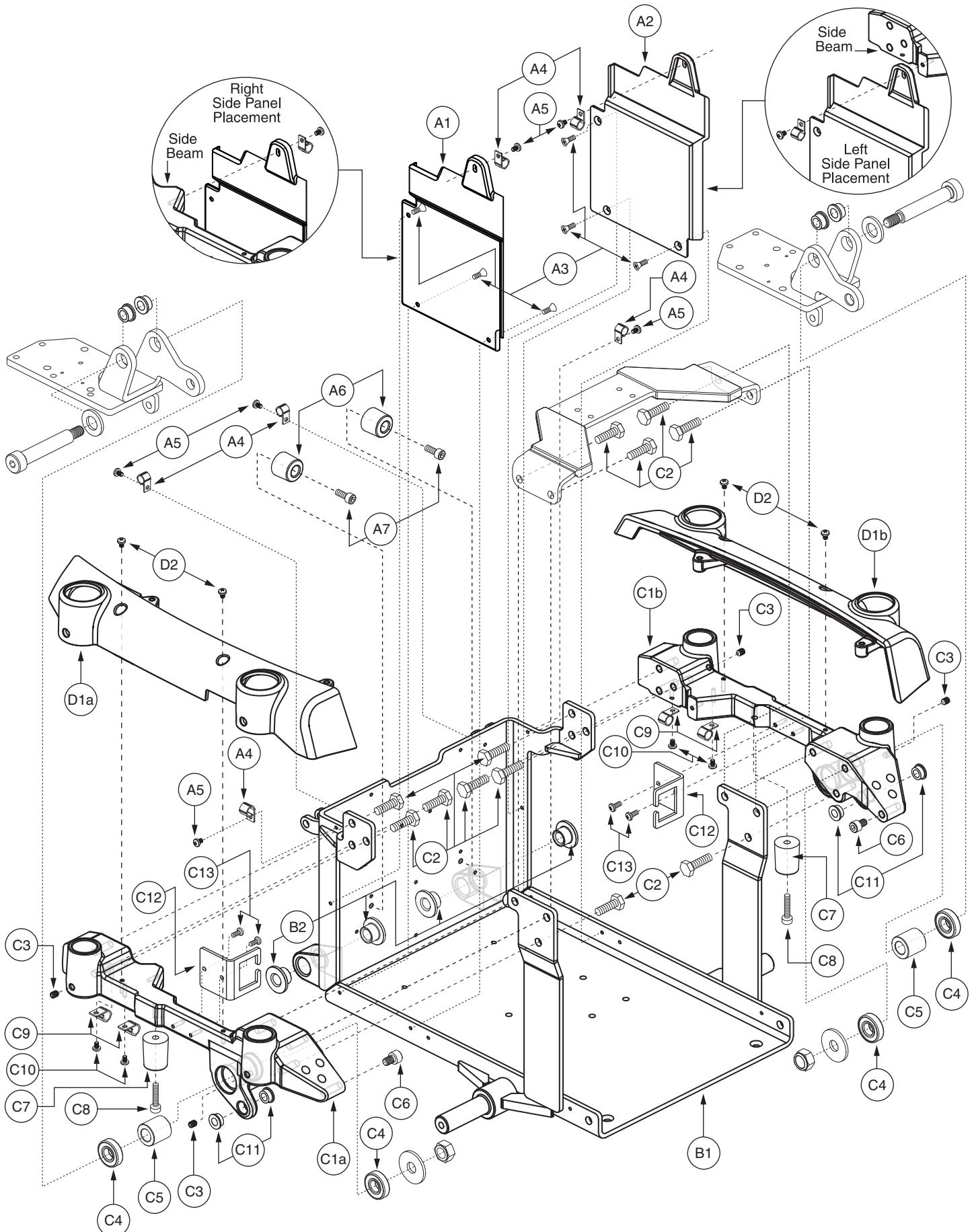

I. Center/Side Frame Assembly — Version 3, Red

REF #	PART #	DESCRIPTION	QTY	Dealer \$	MSRP	11i
A1 - B2	FRMASMB12420	FRAME,ASSY,CENTER FRAME SECTION,QUANTUM6000Z,LOW PROFILE,E-1059-078	1	\$108.16	\$275.8	
A1	DWR1059E084	SHROUD,SIDE PANEL,BLACK,RIGHT,SUPER LOW,E-1059-084	1	N/A	N/A	
A2	DWR1059E083	SHROUD,SIDE PANEL,BLACK,LEFT,SUPER LOW,E-1059-083	1	N/A	N/A	
A3	SCRPFH1058	SCREW,PFH,BLACK ZINC,M4-.7 X 8MM	6	\$1.05	\$2.68	
A4	CLPCBLC1028	CLAMP,CABLE,BLACK,NYLON,.38" DIAMETER,P-CLIP,C-1059-042	6	\$1.05	\$2.68	
A5	SCRPPH1304	SCREW,PPH,BLACK ZINC,M4-.7 X 6MM	6	\$1.05	\$2.68	
A6	DWR1054B057	BUMPER,RUBBER,B-1054-057	2	\$1.05	\$2.68	
A7	SCRSHCS1001	SCREW,SHCS,BLACK ZINC,M6-1.0 X 16MM	2	\$1.05	\$2.68	
B1 - B2	FRMASMB12421	FRAME,ASSY,MAIN,W/BUSHINGS,QUANTUM6000Z,E-1059-077	1	N/A	N/A	
B1	DWR1059E076	FRAME,WELDMENT,MAIN,E-1059-076	1	N/A	N/A	
B2	BRGFLNG1057	BEARING,FLANGE,DELTRIN,12.16MM ID X 18.10MM OD X 14MM TH X 30MM FOD X 3MM FTH,B-1005-024	4	\$1.05	\$2.68	
C1 - H1	FRMASMB11487	FRAME,ASSY,SIDE FRAMES,PAIR,METALLIC RED,VERSION 3,QUANTUM6000Z	1	\$273.22	\$696.71	
C1a - H1	FRMASMB11488	FRAME,ASSY,RIGHT SIDE,RED,VERSION 3,QUANTUM6000Z	1	\$136.61	\$348.35	
C1b - H1	FRMASMB11489	FRAME,ASSY,LEFT SIDE,RED,VERSION 3,QUANTUM6000Z	1	\$136.61	\$348.35	
C1a - C13	FRMASMB11452	FRAME,ASSY,RIGHT FORGED SIDE FRAME SECTION,QUANTUM6000/6000Z,D-1065-025	1	\$120.96	\$308.45	
C1b - C13	FRMASMB11453	FRAME,ASSY,LEFT FORGED SIDE FRAME SECTION,QUANTUM6000/6000Z,D-1065-024	1	\$120.96	\$308.45	
C1a	DWR1065E025	FRAME,MAIN SIDE BEAM,BLACK,FORGED,RIGHT,E-1065-025	1	\$110.12	\$280.82	
C1b	DWR1065E026	FRAME,MAIN SIDE BEAM,BLACK,FORGED,LEFT,E-1065-026	1	\$110.12	\$280.82	
C2	SCRHHCS1274	SCREW,HHCS,BLACK ZINC,M8-1.25 X 25MM,GRADE 12.9	6	\$1.05	\$2.68	
C3	SCRSETS1023	SCREW,SET,M6-1.0 X 8MM,CUP POINT	2	\$1.05	\$2.68	
C4	DWR1101A019B	BEARING,BALL,12.0MM ID X 28.0MM OD X 8.0MM TH,A-1101-019,(SKF BEARING: 6001-2RS DOUBLE SEAL)	2	\$1.05	\$2.68	
C5	DWR1059B012	SPACER,ZINC,STEEL,13MM ID X 23MM OD X 24MM TH,B-1059-012	1	\$1.05	\$2.68	
C6	SCRSHCS1188	SCREW,SHCS,BLACK ZINC,M8-1.25 X 12MM,GRADE 12.9	1	\$1.05	\$2.68	
C7	DWR1056B062	BUMPER,BLACK,RUBBER,6.5MM ID X 25MM OD X 32MM TH,SHORE 90 A,B-1056-062	1	\$1.05	\$2.68	
C8	SCRSHCS1132	SCREW,SHCS,BLACK ZINC,M6-1.0 X 25MM,GRADE 8.8	1	\$1.05	\$2.68	
C9	CLPCBLC1028	CLAMP,CABLE,BLACK,NYLON,.38" DIAMETER,P-CLIP,C-1059-042	2	\$1.05	\$2.68	
C10	SCRPPH1304	SCREW,PPH,BLACK ZINC,M4-.7 X 6MM	2	\$1.05	\$2.68	
C11	BRGFLNG1056	BEARING,FLANGE,DELTRIN,8MM ID X 13.10MM OD X 6.5MM TH X 16MM FOD X 1.5MM FTH,B-1005-023	2	\$1.05	\$2.68	
C12	DWR1065C023	MOUNTING BRACKET,MOTOR CONNECTION,FORGED SIDE FRAME,C-1065-023	1	N/A	N/A	
C13	SCRPPH1050	SCREW,PPH,BLACK ZINC,M4-.7 X 10MM	2	\$1.05	\$2.68	
D1a - D2	SHDASMB5266	SHROUD,ASSY,RED,SIDE FRAME,RIGHT,QUANTUM6000/6000Z	1	\$5.43	\$13.85	
D1b - D2	SHDASMB5267	SHROUD,ASSY,RED,SIDE FRAME,LEFT,QUANTUM6000/6000Z	1	\$5.43	\$13.85	
D1a	DWR1065E028A	SHROUD,PAINTED,RED,SIDE RAIL,RIGHT,E-1065-028	1	N/A	N/A	
D1b	DWR1065E027A	SHROUD,PAINTED,RED,SIDE RAIL,LEFT,E-1065-027	1	N/A	N/A	
D2	SCRPPH1163	SCREW,PPH,BLACK ZINC,M4-.7 X 10MM	2	\$1.05	\$2.68	
**E1	FRMASMB10713	FRONT CASTER,ASSY,TRANSFER LINK,ACTIVE-TRACK,QUANTUM6000Z,C-1065-010	1	\$14.78	\$37.69	
**F1a	FRMASMB11477	FRAME,ASSY,FRONT ARM W/CASTER,REINFORCED,RED,RIGHT,QUANTUM6000Z,E-1065-032	1	\$68.52	\$174.73	
**F1b	FRMASMB11482	FRAME,ASSY,FRONT ARM W/CASTER,REINFORCED,RED,LEFT,QUANTUM6000Z,E-1065-031	1	\$68.52	\$174.73	
*G1a	SHDASMB4623	SHROUD,ASSY,RIGHT FENDER,QUANTUM6000	1	\$3.15	\$8.03	
*G1b	SHDASMB4624	SHROUD,ASSY,LEFT FENDER,QUANTUM6000	1	\$3.15	\$8.03	

The parts list is continued on the subsequent pages.

I. Center/Side Frame Assembly — Version 3, Red

Version #3. Applicable to Serial Number J9619308001S10 and subsequent.

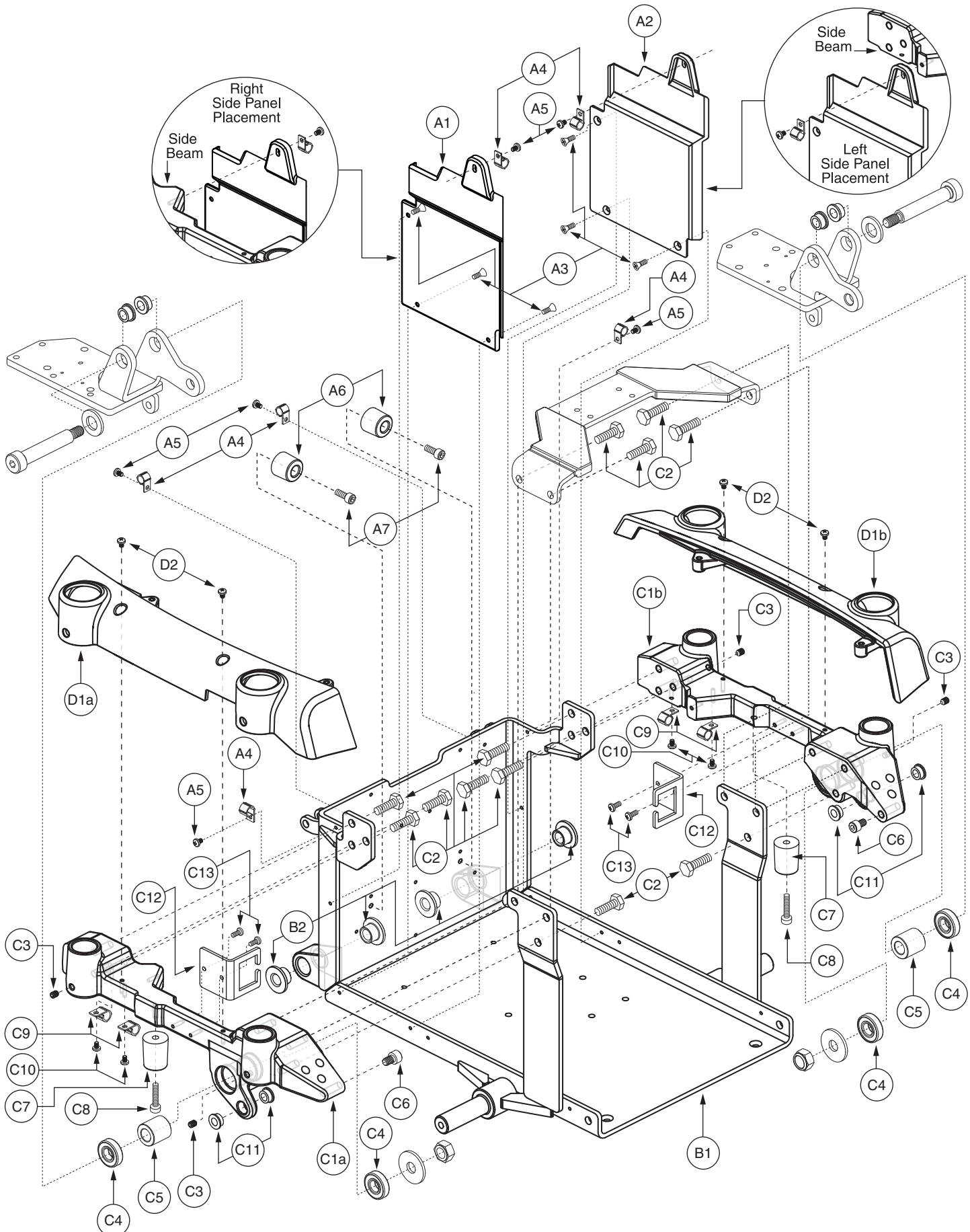

I. Center/Side Frame Assembly — Version 3, Red

The parts list is continued from the previous pages.

REF #	PART #	DESCRIPTION	QTY	Dealer \$	MSRP	11i
**H1	FRMASMB11110	SUSPENSION,ASSY,PIVOTING SPRING MOUNT,QUANTUM6000Z,C-1065-024	1	\$13.05	\$33.28	

Notes :

Version #3. Applicable to Serial Number J9619308001S10 and subsequent. Top-level assemblies will include components designated with corresponding lower-case letters. Parts without lower-case letters will be included in all top-level assemblies. For all items referenced with an "****", refer to SECTION III. Anti-tip Assembly for the illustration and parts list.

***G1a** For *G1a and *G1b, refer to SECTION XII. Shroud Assembly for the illustration and the parts list.

I. Center/Side Frame Assembly — Version 3, Blue

Version #3. Applicable to Serial Number J9619308001S10 and subsequent.

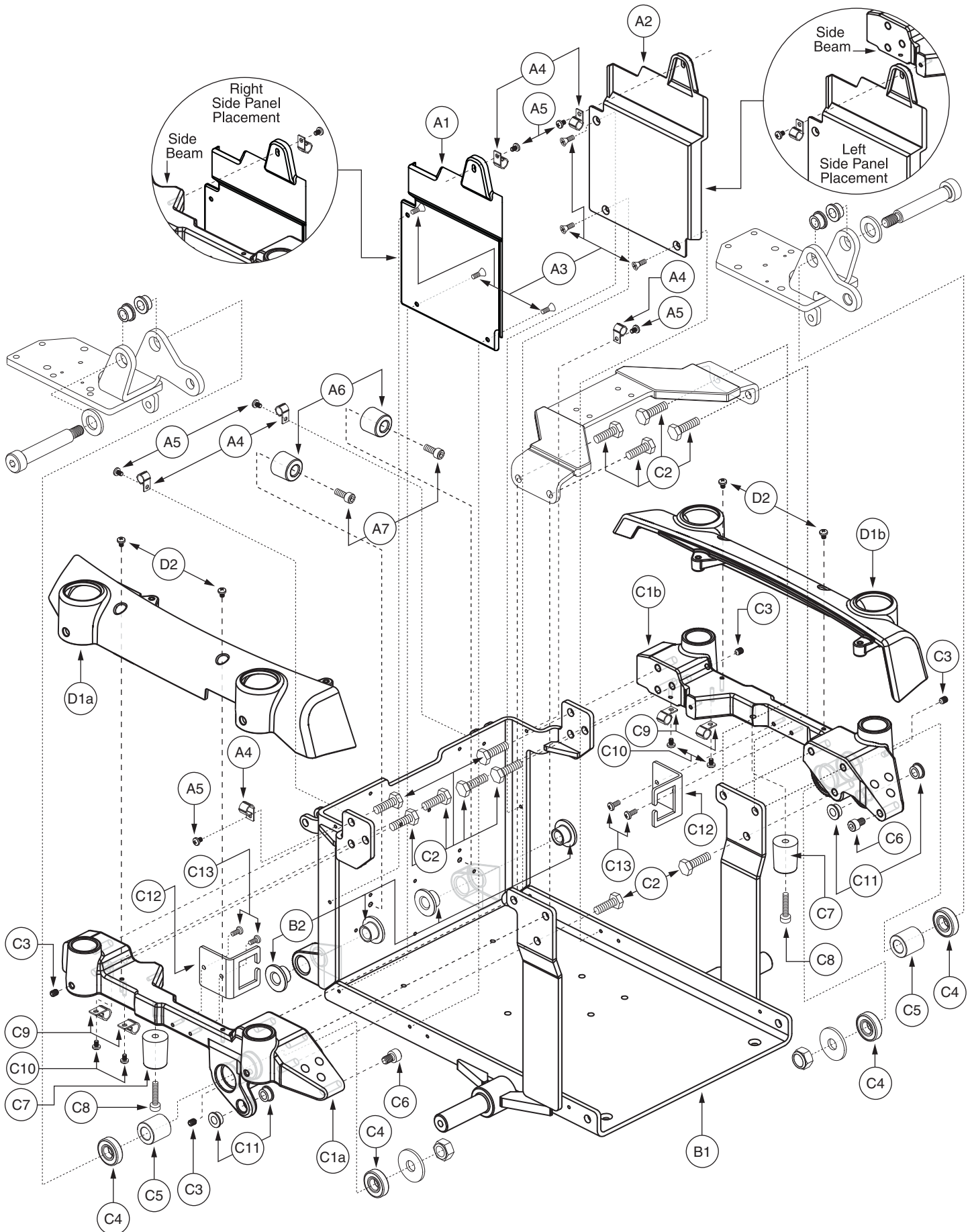

I. Center/Side Frame Assembly — Version 3, Blue

REF #	PART #	DESCRIPTION	QTY	Dealer \$	MSRP	11i
A1 - B2	FRMASMB12420	FRAME,ASSY,CENTER FRAME SECTION,QUANTUM6000Z,LOW PROFILE,E-1059-078	1	\$108.16	\$275.8	
A1	DWR1059E084	SHROUD,SIDE PANEL,BLACK,RIGHT,SUPER LOW,E-1059-084	1	N/A	N/A	
A2	DWR1059E083	SHROUD,SIDE PANEL,BLACK,LEFT,SUPER LOW,E-1059-083	1	N/A	N/A	
A3	SCRPFH1058	SCREW,PFH,BLACK ZINC,M4-.7 X 8MM	6	\$1.05	\$2.68	
A4	CLPCBLC1028	CLAMP,CABLE,BLACK,NYLON,.38" DIAMETER,P-CLIP,C-1059-042	6	\$1.05	\$2.68	
A5	SCRPPH1304	SCREW,PPH,BLACK ZINC,M4-.7 X 6MM	6	\$1.05	\$2.68	
A6	DWR1054B057	BUMPER,RUBBER,B-1054-057	2	\$1.05	\$2.68	
A7	SCRSHCS1001	SCREW,SHCS,BLACK ZINC,M6-1.0 X 16MM	2	\$1.05	\$2.68	
B1 - B2	FRMASMB12421	FRAME,ASSY,MAIN,W/BUSHINGS,QUANTUM6000Z,E-1059-077	1	N/A	N/A	
B1	DWR1059E076	FRAME,WELDMENT,MAIN,E-1059-076	1	N/A	N/A	
B2	BRGFLNG1057	BEARING,FLANGE,DELTRIN,12.16MM ID X 18.10MM OD X 14MM TH X 30MM FOD X 3MM FTH,B-1005-024	4	\$1.05	\$2.68	
C1 - H1	FRMASMB11490	FRAME,ASSY,SIDE FRAMES,PAIR,METALLIC BLUE,VERSION 3,QUANTUM6000Z	1	\$356.34	\$908.67	
C1a - H1	FRMASMB11491	FRAME,ASSY,RIGHT SIDE,BLUE,VERSION 3,QUANTUM6000Z	1	\$127.66	\$325.54	
C1b - H1	FRMASMB11492	FRAME,ASSY,LEFT SIDE,BLUE,VERSION 3,QUANTUM6000Z	1	\$127.66	\$325.54	
C1a - C13	FRMASMB11452	FRAME,ASSY,RIGHT FORGED SIDE FRAME SECTION,QUANTUM6000/6000Z,D-1065-025	1	\$120.96	\$308.45	
C1b - C13	FRMASMB11453	FRAME,ASSY,LEFT FORGED SIDE FRAME SECTION,QUANTUM6000/6000Z,D-1065-024	1	\$120.96	\$308.45	
C1a	DWR1065E025	FRAME,MAIN SIDE BEAM,BLACK,FORGED,RIGHT,E-1065-025	1	\$110.12	\$280.82	
C1b	DWR1065E026	FRAME,MAIN SIDE BEAM,BLACK,FORGED,LEFT,E-1065-026	1	\$110.12	\$280.82	
C2	SCRHHCS1274	SCREW,HHCS,BLACK ZINC,M8-1.25 X 25MM,GRADE 12.9	6	\$1.05	\$2.68	
C3	SCRSETS1023	SCREW,SET,M6-1.0 X 8MM,CUP POINT	2	\$1.05	\$2.68	
C4	DWR1101A019B	BEARING,BALL,12.0MM ID X 28.0MM OD X 8.0MM TH,A-1101-019,(SKF BEARING: 6001-2RS DOUBLE SEAL)	2	\$1.05	\$2.68	
C5	DWR1059B012	SPACER,ZINC,STEEL,13MM ID X 23MM OD X 24MM TH,B-1059-012	1	\$1.05	\$2.68	
C6	SCRSHCS1188	SCREW,SHCS,BLACK ZINC,M8-1.25 X 12MM,GRADE 12.9	1	\$1.05	\$2.68	
C7	DWR1056B062	BUMPER,BLACK,RUBBER,6.5MM ID X 25MM OD X 32MM TH,SHORE 90 A,B-1056-062	1	\$1.05	\$2.68	
C8	SCRSHCS1132	SCREW,SHCS,BLACK ZINC,M6-1.0 X 25MM,GRADE 8.8	1	\$1.05	\$2.68	
C9	CLPCBLC1028	CLAMP,CABLE,BLACK,NYLON,.38" DIAMETER,P-CLIP,C-1059-042	2	\$1.05	\$2.68	
C10	SCRPPH1304	SCREW,PPH,BLACK ZINC,M4-.7 X 6MM	2	\$1.05	\$2.68	
C11	BRGFLNG1056	BEARING,FLANGE,DELTRIN,8MM ID X 13.10MM OD X 6.5MM TH X 16MM FOD X 1.5MM FTH,B-1005-023	2	\$1.05	\$2.68	
C12	DWR1065C023	MOUNTING BRACKET,MOTOR CONNECTION,FORGED SIDE FRAME,C-1065-023	1	N/A	N/A	
C13	SCRPPH1050	SCREW,PPH,BLACK ZINC,M4-.7 X 10MM	2	\$1.05	\$2.68	
D1a - D2	SHDASMB5268	SHROUD,ASSY,BLUE,SIDE FRAME,RIGHT,QUANTUM6000/6000Z	1	\$5.43	\$13.85	
D1b - D2	SHDASMB5269	SHROUD,ASSY,BLUE,SIDE FRAME,LEFT,QUANTUM6000/6000Z	1	\$5.43	\$13.85	
D1a	DWR1065E028B	SHROUD,PAINTED,BLUE,SIDE RAIL,RIGHT,E-1065-028	1	N/A	N/A	
D1b	DWR1065E027B	SHROUD,PAINTED,BLUE,SIDE RAIL,LEFT,E-1065-027	1	N/A	N/A	
D2	SCRPPH1163	SCREW,PPH,BLACK ZINC,M4-.7 X 10MM	2	\$1.05	\$2.68	
**E1	FRMASMB10713	FRONT CASTER,ASSY,TRANSFER LINK,ACTIVE-TRACK,QUANTUM6000Z,C-1065-010	1	\$14.78	\$37.69	
**F1a	FRMASMB11478	FRAME,ASSY,FRONT ARM W/CASTER,REINFORCED,BLUE,RIGHT,QUANTUM6000Z,E-1065-032	1	\$68.52	\$174.73	
**F1b	FRMASMB11483	FRAME,ASSY,FRONT ARM W/CASTER,REINFORCED,BLUE,LEFT,QUANTUM6000Z,E-1065-031	1	\$68.52	\$174.73	
*G1a	SHDASMB4623	SHROUD,ASSY,RIGHT FENDER,QUANTUM6000	1	\$3.15	\$8.03	
*G1b	SHDASMB4624	SHROUD,ASSY,LEFT FENDER,QUANTUM6000	1	\$3.15	\$8.03	

The parts list is continued on the subsequent pages.

I. Center/Side Frame Assembly — Version 3, Blue

Version #3. Applicable to Serial Number J9619308001S10 and subsequent.

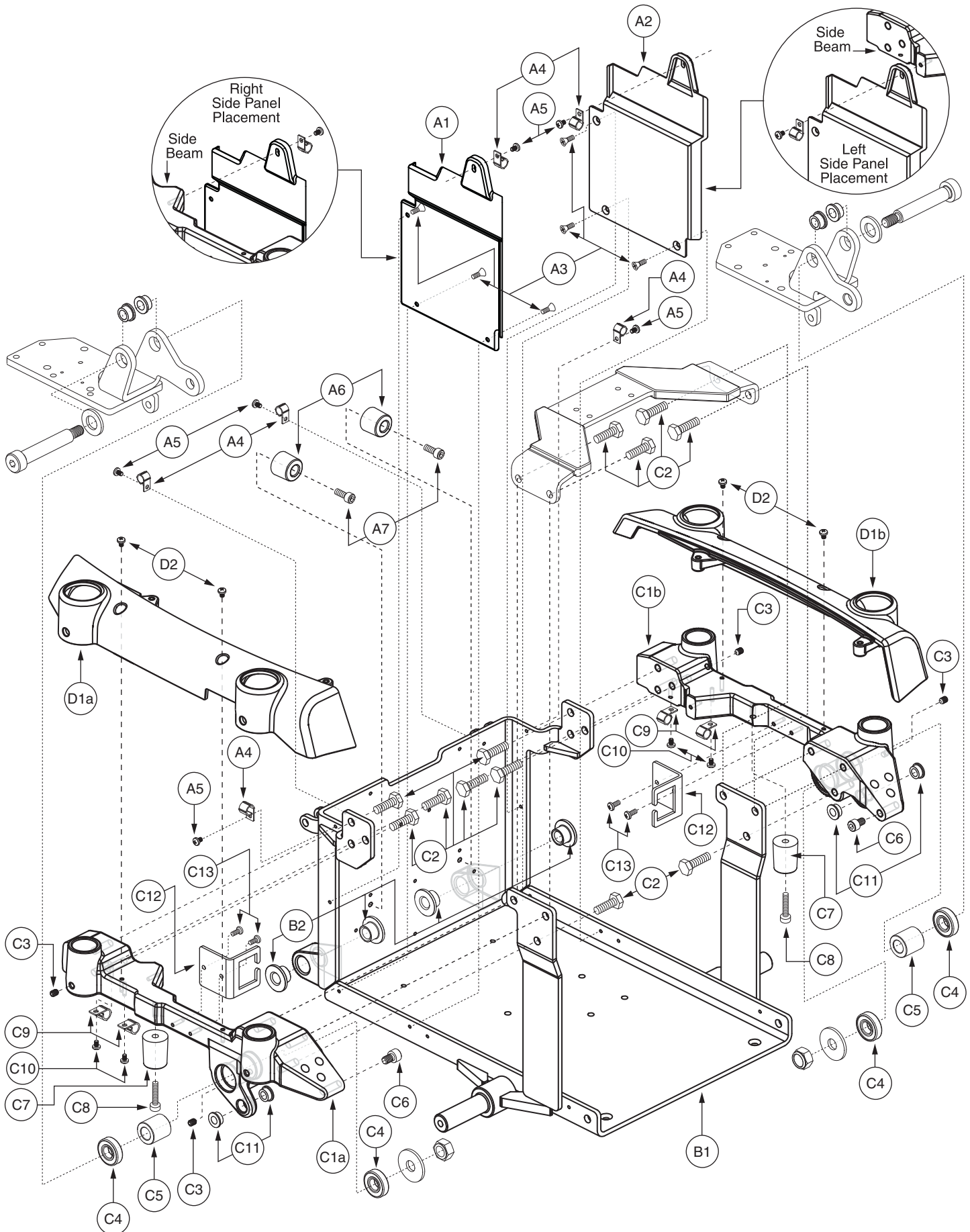

I. Center/Side Frame Assembly — Version 3, Blue

The parts list is continued from the previous pages.

REF #	PART #	DESCRIPTION	QTY	Dealer \$	MSRP	11i
**H1	FRMASMB11110	SUSPENSION,ASSY,PIVOTING SPRING MOUNT,QUANTUM6000Z,C-1065-024	1	\$13.05	\$33.28	

Notes :

Version #3. Applicable to Serial Number J9619308001S10 and subsequent. Top-level assemblies will include components designated with corresponding lower-case letters. Parts without lower-case letters will be included in all top-level assemblies. For all items referenced with an "****", refer to SECTION III. Anti-tip Assembly for the illustration and parts list.

***G1a** For *G1a and *G1b, refer to SECTION XII. Shroud Assembly for the illustration and the parts list.

I. Center/Side Frame Assembly — Version 3, Silver

Version #3. Applicable to Serial Number J9619308001S10 and subsequent.

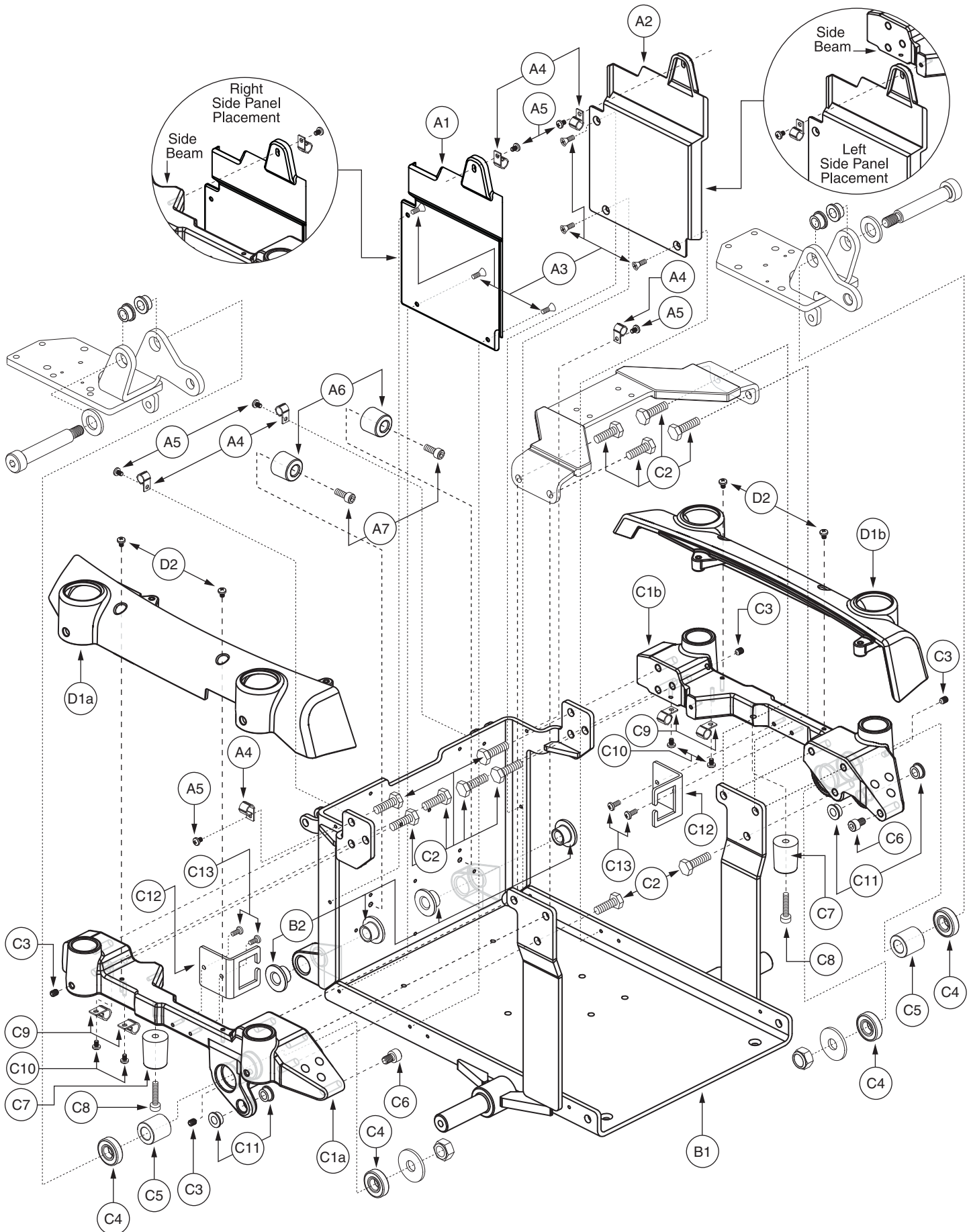

I. Center/Side Frame Assembly — Version 3, Silver

REF #	PART #	DESCRIPTION	QTY	Dealer \$	MSRP	11i
A1 - B2	FRMASMB12420	FRAME,ASSY,CENTER FRAME SECTION,QUANTUM6000Z,LOW PROFILE,E-1059-078	1	\$108.16	\$275.8	
A1	DWR1059E084	SHROUD,SIDE PANEL,BLACK,RIGHT,SUPER LOW,E-1059-084	1	N/A	N/A	
A2	DWR1059E083	SHROUD,SIDE PANEL,BLACK,LEFT,SUPER LOW,E-1059-083	1	N/A	N/A	
A3	SCRPFH1058	SCREW,PFH,BLACK ZINC,M4-.7 X 8MM	6	\$1.05	\$2.68	
A4	CLPCBLC1028	CLAMP,CABLE,BLACK,NYLON,.38" DIAMETER,P-CLIP,C-1059-042	6	\$1.05	\$2.68	
A5	SCRPPH1304	SCREW,PPH,BLACK ZINC,M4-.7 X 6MM	6	\$1.05	\$2.68	
A6	DWR1054B057	BUMPER,RUBBER,B-1054-057	2	\$1.05	\$2.68	
A7	SCRSHCS1001	SCREW,SHCS,BLACK ZINC,M6-1.0 X 16MM	2	\$1.05	\$2.68	
B1 - B2	FRMASMB12421	FRAME,ASSY,MAIN,W/BUSHINGS,QUANTUM6000Z,E-1059-077	1	N/A	N/A	
B1	DWR1059E076	FRAME,WELDMENT,MAIN,E-1059-076	1	N/A	N/A	
B2	BRGFLNG1057	BEARING,FLANGE,DELTRIN,12.16MM ID X 18.10MM OD X 14MM TH X 30MM FOD X 3MM FTH,B-1005-024	4	\$1.05	\$2.68	
C1 - H1	FRMASMB11493	FRAME,ASSY,SIDE FRAMES,PAIR,METALLIC SILVER,VERSION 3,QUANTUM6000Z	1	\$273.22	\$696.71	
C1a - H1	FRMASMB11494	FRAME,ASSY,RIGHT SIDE,SILVER,VERSION 3,QUANTUM6000Z	1	\$136.61	\$348.35	
C1b - H1	FRMASMB11495	FRAME,ASSY,LEFT SIDE,SILVER,VERSION 3,QUANTUM6000Z	1	\$136.61	\$348.35	
C1a - C13	FRMASMB11452	FRAME,ASSY,RIGHT FORGED SIDE FRAME SECTION,QUANTUM6000/6000Z,D-1065-025	1	\$120.96	\$308.45	
C1b - C13	FRMASMB11453	FRAME,ASSY,LEFT FORGED SIDE FRAME SECTION,QUANTUM6000/6000Z,D-1065-024	1	\$120.96	\$308.45	
C1a	DWR1065E025	FRAME,MAIN SIDE BEAM,BLACK,FORGED,RIGHT,E-1065-025	1	\$110.12	\$280.82	
C1b	DWR1065E026	FRAME,MAIN SIDE BEAM,BLACK,FORGED,LEFT,E-1065-026	1	\$110.12	\$280.82	
C2	SCRHHCS1274	SCREW,HHCS,BLACK ZINC,M8-1.25 X 25MM,GRADE 12.9	6	\$1.05	\$2.68	
C3	SCRSETS1023	SCREW,SET,M6-1.0 X 8MM,CUP POINT	2	\$1.05	\$2.68	
C4	DWR1101A019B	BEARING,BALL,12.0MM ID X 28.0MM OD X 8.0MM TH,A-1101-019,(SKF BEARING: 6001-2RS DOUBLE SEAL)	2	\$1.05	\$2.68	
C5	DWR1059B012	SPACER,ZINC,STEEL,13MM ID X 23MM OD X 24MM TH,B-1059-012	1	\$1.05	\$2.68	
C6	SCRSHCS1188	SCREW,SHCS,BLACK ZINC,M8-1.25 X 12MM,GRADE 12.9	1	\$1.05	\$2.68	
C7	DWR1056B062	BUMPER,BLACK,RUBBER,6.5MM ID X 25MM OD X 32MM TH,SHORE 90 A,B-1056-062	1	\$1.05	\$2.68	
C8	SCRSHCS1132	SCREW,SHCS,BLACK ZINC,M6-1.0 X 25MM,GRADE 8.8	1	\$1.05	\$2.68	
C9	CLPCBLC1028	CLAMP,CABLE,BLACK,NYLON,.38" DIAMETER,P-CLIP,C-1059-042	2	\$1.05	\$2.68	
C10	SCRPPH1304	SCREW,PPH,BLACK ZINC,M4-.7 X 6MM	2	\$1.05	\$2.68	
C11	BRGFLNG1056	BEARING,FLANGE,DELTRIN,8MM ID X 13.10MM OD X 6.5MM TH X 16MM FOD X 1.5MM FTH,B-1005-023	2	\$1.05	\$2.68	
C12	DWR1065C023	MOUNTING BRACKET,MOTOR CONNECTION,FORGED SIDE FRAME,C-1065-023	1	N/A	N/A	
C13	SCRPPH1050	SCREW,PPH,BLACK ZINC,M4-.7 X 10MM	2	\$1.05	\$2.68	
D1a - D2	SHDASMB5270	SHROUD,ASSY,SILVER,SIDE FRAME,RIGHT,QUANTUM6000/6000Z	1	\$5.43	\$13.85	
D1b - D2	SHDASMB5271	SHROUD,ASSY,SILVER,SIDE FRAME,LEFT,QUANTUM6000/6000Z	1	\$5.43	\$13.85	
D1a	DWR1065E028C	SHROUD,PAINTED,SILVER,SIDE RAIL,RIGHT,E-1065-028	1	N/A	N/A	
D1b	DWR1065E027C	SHROUD,PAINTED,SILVER,SIDE RAIL,LEFT,E-1065-027	1	N/A	N/A	
D2	SCRPPH1163	SCREW,PPH,BLACK ZINC,M4-.7 X 10MM	2	\$1.05	\$2.68	
**E1	FRMASMB10713	FRONT CASTER,ASSY,TRANSFER LINK,ACTIVE-TRACK,QUANTUM6000Z,C-1065-010	1	\$14.78	\$37.69	
**F1a	FRMASMB11479	FRAME,ASSY,FRONT ARM W/CASTER,REINFORCED,SILVER,RIGHT,QUANTUM6000Z,E-1065-032	1	\$68.52	\$174.73	
**F1b	FRMASMB11484	FRAME,ASSY,FRONT ARM W/CASTER,REINFORCED,SILVER,LEFT,QUANTUM6000Z,E-1065-031	1	\$68.52	\$174.73	
*G1a	SHDASMB4623	SHROUD,ASSY,RIGHT FENDER,QUANTUM6000	1	\$3.15	\$8.03	
*G1b	SHDASMB4624	SHROUD,ASSY,LEFT FENDER,QUANTUM6000	1	\$3.15	\$8.03	

The parts list is continued on the subsequent pages.

I. Center/Side Frame Assembly — Version 3, Silver

Version #3. Applicable to Serial Number J9619308001S10 and subsequent.

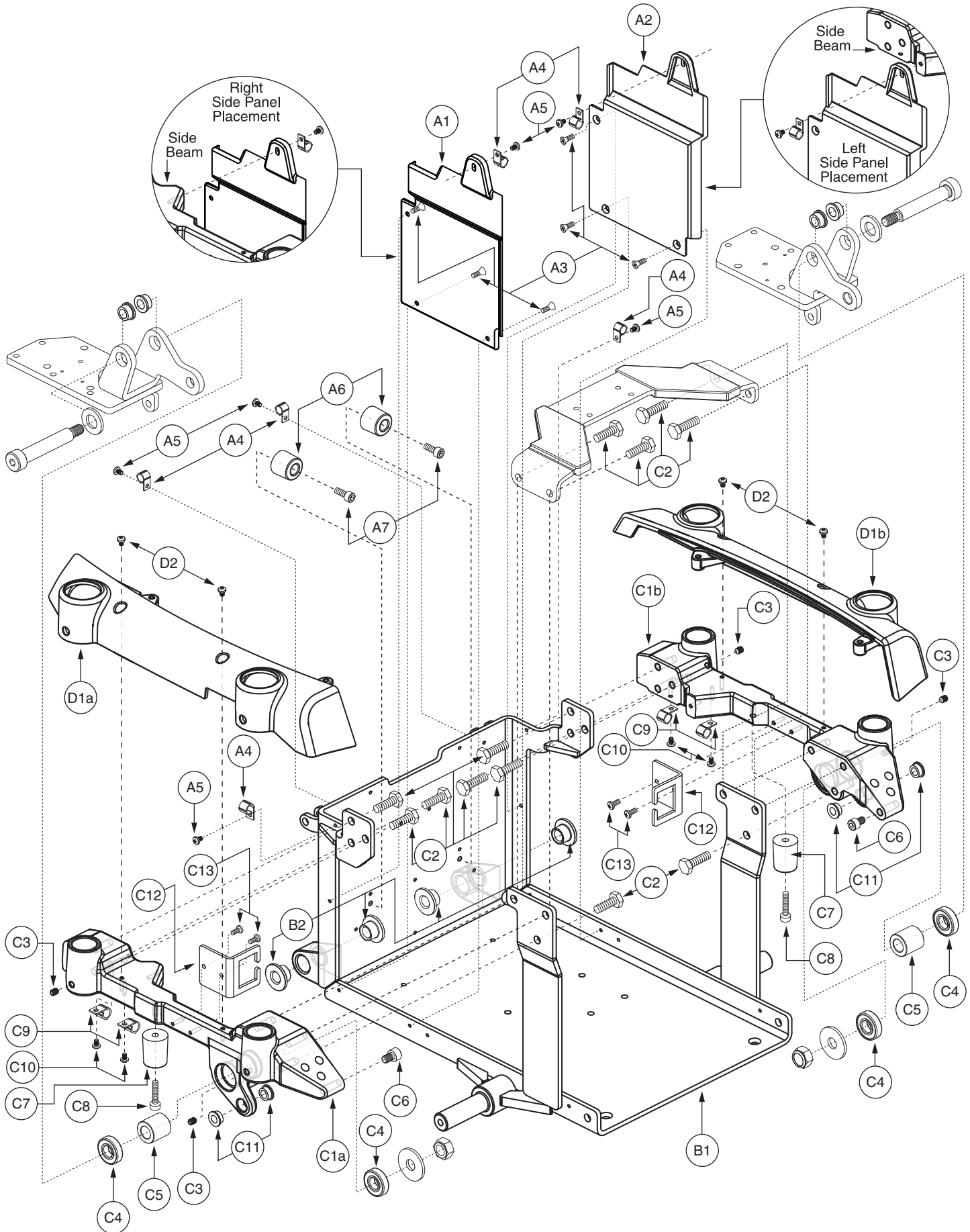

I. Center/Side Frame Assembly — Version 3, Silver

The parts list is continued from the previous pages.

REF #	PART #	DESCRIPTION	QTY	Dealer \$	MSRP	11i
**H1	FRMASMB11110	SUSPENSION,ASSY,PIVOTING SPRING MOUNT,QUANTUM6000Z,C-1065-024	1	\$13.05	\$33.28	

Notes :

Version #3. Applicable to Serial Number J9619308001S10 and subsequent. Top-level assemblies will include components designated with corresponding lower-case letters. Parts without lower-case letters will be included in all top-level assemblies. For all items referenced with an "****", refer to SECTION III. Anti-tip Assembly for the illustration and parts list.

***G1a** For *G1a and *G1b, refer to SECTION XII. Shroud Assembly for the illustration and the parts list.

I. Center/Side Frame Assembly — Version 3, Orange

Version #3. Applicable to Serial Number J9619308001S10 and subsequent.

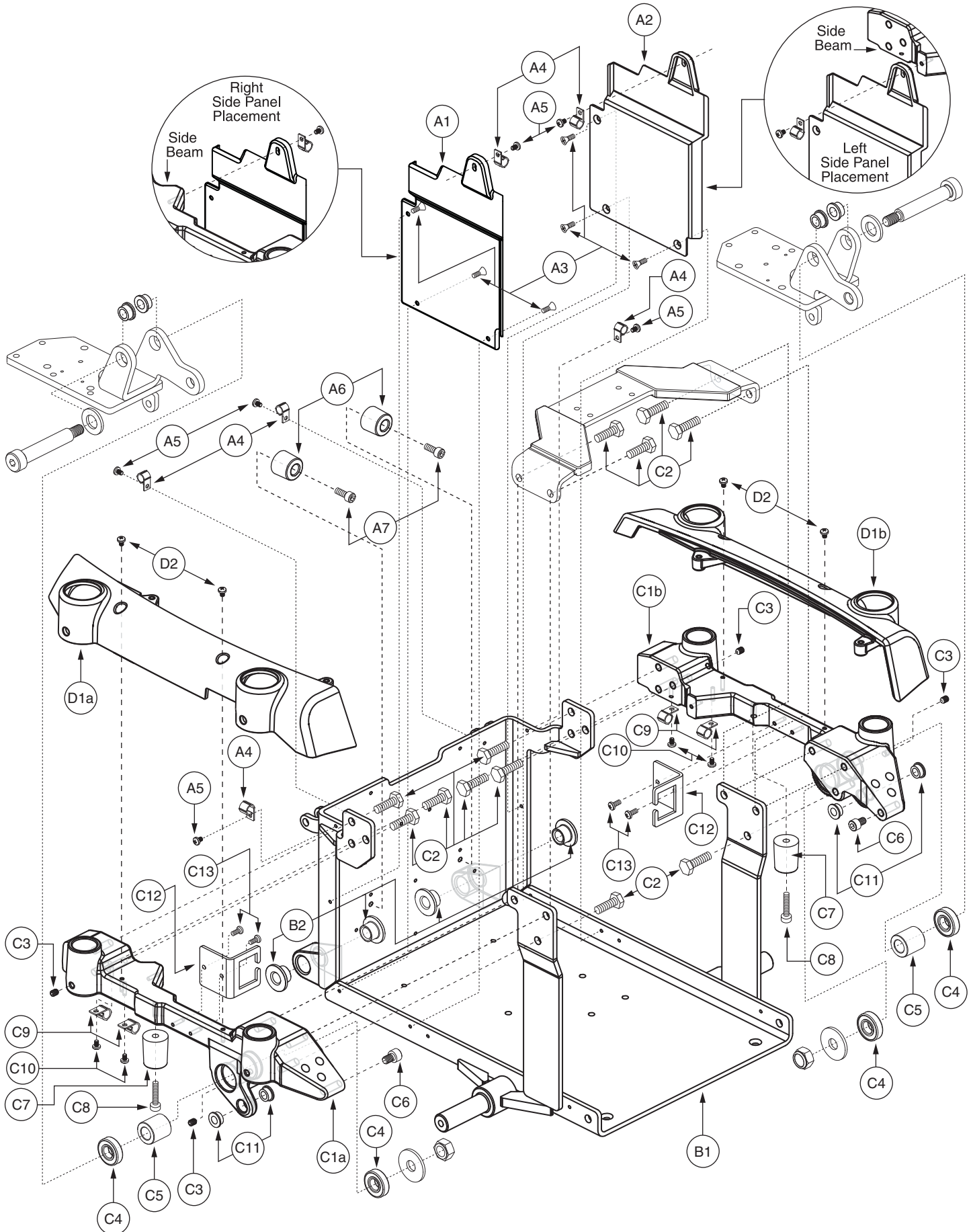

I. Center/Side Frame Assembly — Version 3, Orange

REF #	PART #	DESCRIPTION	QTY	Dealer \$	MSRP	11i
A1 - B2	FRMASMB12420	FRAME,ASSY,CENTER FRAME SECTION,QUANTUM6000Z,LOW PROFILE,E-1059-078	1	\$108.16	\$275.8	
A1	DWR1059E084	SHROUD,SIDE PANEL,BLACK,RIGHT,SUPER LOW,E-1059-084	1	N/A	N/A	
A2	DWR1059E083	SHROUD,SIDE PANEL,BLACK,LEFT,SUPER LOW,E-1059-083	1	N/A	N/A	
A3	SCRPFH1058	SCREW,PFH,BLACK ZINC,M4-.7 X 8MM	6	\$1.05	\$2.68	
A4	CLPCBLC1028	CLAMP,CABLE,BLACK,NYLON,.38" DIAMETER,P-CLIP,C-1059-042	6	\$1.05	\$2.68	
A5	SCRPPH1304	SCREW,PPH,BLACK ZINC,M4-.7 X 6MM	6	\$1.05	\$2.68	
A6	DWR1054B057	BUMPER,RUBBER,B-1054-057	2	\$1.05	\$2.68	
A7	SCRSHCS1001	SCREW,SHCS,BLACK ZINC,M6-1.0 X 16MM	2	\$1.05	\$2.68	
B1 - B2	FRMASMB12421	FRAME,ASSY,MAIN,W/BUSHINGS,QUANTUM6000Z,E-1059-077	1	N/A	N/A	
B1	DWR1059E076	FRAME,WELDMENT,MAIN,E-1059-076	1	N/A	N/A	
B2	BRGFLNG1057	BEARING,FLANGE,DELTRIN,12.16MM ID X 18.10MM OD X 14MM TH X 30MM FOD X 3MM FTH,B-1005-024	4	\$1.05	\$2.68	
C1 - H1	FRMASMB11496	FRAME,ASSY,SIDE FRAMES,PAIR,SUNBURST ORANGE,VERSION 3,QUANTUM6000Z	1	\$255.33	\$651.08	
C1a - H1	FRMASMB11497	FRAME,ASSY,RIGHT SIDE,ORANGE,VERSION 3,QUANTUM6000Z	1	\$127.66	\$325.54	
C1b - H1	FRMASMB11498	FRAME,ASSY,LEFT SIDE,ORANGE,VERSION 3,QUANTUM6000Z	1	\$127.66	\$325.54	
C1a - C13	FRMASMB11452	FRAME,ASSY,RIGHT FORGED SIDE FRAME SECTION,QUANTUM6000/6000Z,D-1065-025	1	\$120.96	\$308.45	
C1b - C13	FRMASMB11453	FRAME,ASSY,LEFT FORGED SIDE FRAME SECTION,QUANTUM6000/6000Z,D-1065-024	1	\$120.96	\$308.45	
C1a	DWR1065E025	FRAME,MAIN SIDE BEAM,BLACK,FORGED,RIGHT,E-1065-025	1	\$110.12	\$280.82	
C1b	DWR1065E026	FRAME,MAIN SIDE BEAM,BLACK,FORGED,LEFT,E-1065-026	1	\$110.12	\$280.82	
C2	SCRHHCS1274	SCREW,HHCS,BLACK ZINC,M8-1.25 X 25MM,GRADE 12.9	6	\$1.05	\$2.68	
C3	SCRSETS1023	SCREW,SET,M6-1.0 X 8MM,CUP POINT	2	\$1.05	\$2.68	
C4	DWR1101A019B	BEARING,BALL,12.0MM ID X 28.0MM OD X 8.0MM TH,A-1101-019,(SKF BEARING: 6001-2RS DOUBLE SEAL)	2	\$1.05	\$2.68	
C5	DWR1059B012	SPACER,ZINC,STEEL,13MM ID X 23MM OD X 24MM TH,B-1059-012	1	\$1.05	\$2.68	
C6	SCRSHCS1188	SCREW,SHCS,BLACK ZINC,M8-1.25 X 12MM,GRADE 12.9	1	\$1.05	\$2.68	
C7	DWR1056B062	BUMPER,BLACK,RUBBER,6.5MM ID X 25MM OD X 32MM TH,SHORE 90 A,B-1056-062	1	\$1.05	\$2.68	
C8	SCRSHCS1132	SCREW,SHCS,BLACK ZINC,M6-1.0 X 25MM,GRADE 8.8	1	\$1.05	\$2.68	
C9	CLPCBLC1028	CLAMP,CABLE,BLACK,NYLON,.38" DIAMETER,P-CLIP,C-1059-042	2	\$1.05	\$2.68	
C10	SCRPPH1304	SCREW,PPH,BLACK ZINC,M4-.7 X 6MM	2	\$1.05	\$2.68	
C11	BRGFLNG1056	BEARING,FLANGE,DELTRIN,8MM ID X 13.10MM OD X 6.5MM TH X 16MM FOD X 1.5MM FTH,B-1005-023	2	\$1.05	\$2.68	
C12	DWR1065C023	MOUNTING BRACKET,MOTOR CONNECTION,FORGED SIDE FRAME,C-1065-023	1	N/A	N/A	
C13	SCRPPH1050	SCREW,PPH,BLACK ZINC,M4-.7 X 10MM	2	\$1.05	\$2.68	
D1a - D2	SHDASMB5272	SHROUD,ASSY,ORANGE,SIDE FRAME,RIGHT,QUANTUM6000/6000Z	1	\$5.43	\$13.85	
D1b - D2	SHDASMB5273	SHROUD,ASSY,ORANGE,SIDE FRAME,LEFT,QUANTUM6000/6000Z	1	\$5.43	\$13.85	
D1a	DWR1065E028D	SHROUD,PAINTED,ORANGE,SIDE RAIL,RIGHT,E-1065-028	1	N/A	N/A	
D1b	DWR1065E027D	SHROUD,PAINTED,ORANGE,SIDE RAIL,LEFT,E-1065-027	1	N/A	N/A	
D2	SCRPPH1163	SCREW,PPH,BLACK ZINC,M4-.7 X 10MM	2	\$1.05	\$2.68	
**E1	FRMASMB10713	FRONT CASTER,ASSY,TRANSFER LINK,ACTIVE-TRACK,QUANTUM6000Z,C-1065-010	1	\$14.78	\$37.69	
**F1a	FRMASMB11480	FRAME,ASSY,FRONT ARM W/CASTER,REINFORCED,ORANGE,RIGHT,QUANTUM6000Z,E-1065-032	1	\$68.52	\$174.73	
**F1b	FRMASMB11485	FRAME,ASSY,FRONT ARM W/CASTER,REINFORCED,ORANGE,LEFT,QUANTUM6000Z,E-1065-031	1	\$68.52	\$174.73	
*G1a	SHDASMB4623	SHROUD,ASSY,RIGHT FENDER,QUANTUM6000	1	\$3.15	\$8.03	

The parts list is continued on the subsequent pages.

I. Center/Side Frame Assembly — Version 3, Orange

Version #3. Applicable to Serial Number J9619308001S10 and subsequent.

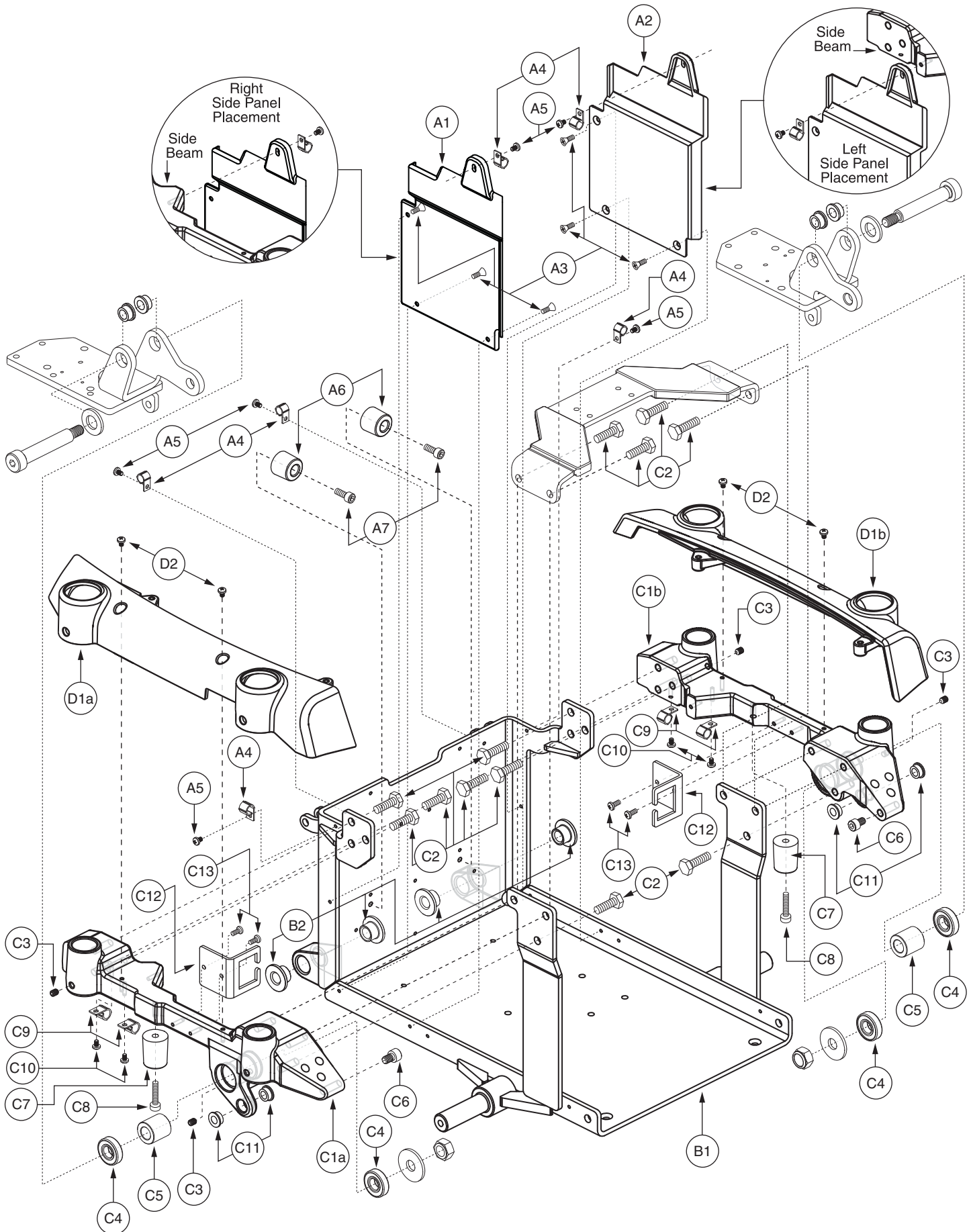

I. Center/Side Frame Assembly — Version 3, Orange

The parts list is continued from the previous pages.

REF #	PART #	DESCRIPTION	QTY	Dealer \$	MSRP	11i
*G1b	SHDASMB4624	SHROUD,ASSY,LEFT FENDER,QUANTUM6000	1	\$3.15	\$8.03	
**H1	FRMASMB11110	SUSPENSION,ASSY,PIVOTING SPRING MOUNT,QUANTUM6000Z,C-1065-024	1	\$13.05	\$33.28	

Notes :

Version #3. Applicable to Serial Number J9619308001S10 and subsequent. Top-level assemblies will include components designated with corresponding lower-case letters. Parts without lower-case letters will be included in all top-level assemblies. For all items referenced with an "**", refer to SECTION III. Anti-tip Assembly for the illustration and parts list.

*G1a For *G1a and *G1b, refer to SECTION XII. Shroud Assembly for the illustration and the parts list.

I. Center/Side Frame Assembly — Version 3, Black

Version #3. Applicable to Serial Number J9619308001S10 and subsequent.

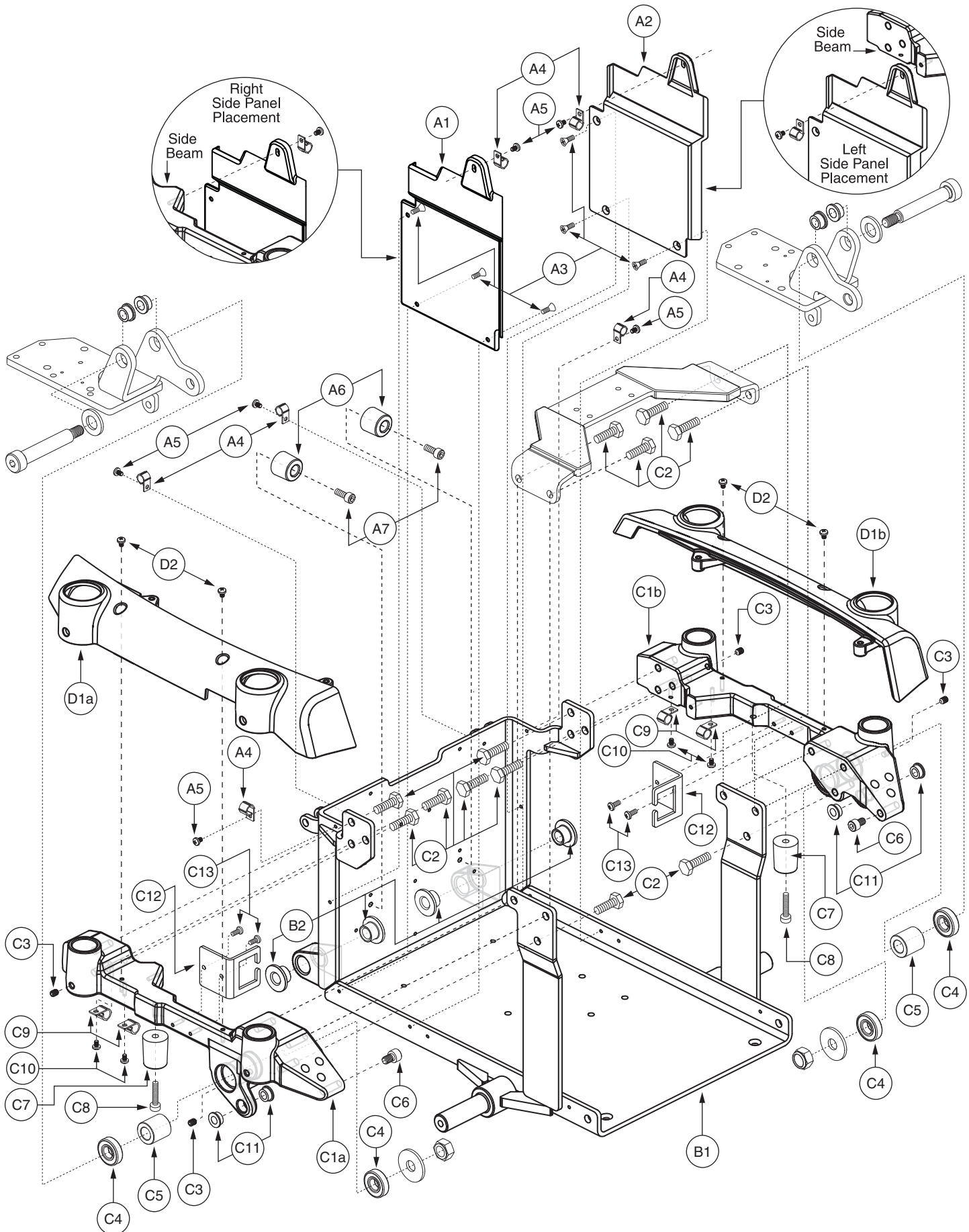

I. Center/Side Frame Assembly — Version 3, Black

REF #	PART #	DESCRIPTION	QTY	Dealer \$	MSRP	11i
A1 - B2	FRMASMB12420	FRAME,ASSY,CENTER FRAME SECTION,QUANTUM6000Z,LOW PROFILE,E-1059-078	1	\$108.16	\$275.8	
A1	DWR1059E084	SHROUD,SIDE PANEL,BLACK,RIGHT,SUPER LOW,E-1059-084	1	N/A	N/A	
A2	DWR1059E083	SHROUD,SIDE PANEL,BLACK,LEFT,SUPER LOW,E-1059-083	1	N/A	N/A	
A3	SCRPFH1058	SCREW,PFH,BLACK ZINC,M4-.7 X 8MM	6	\$1.05	\$2.68	
A4	CLPCBLC1028	CLAMP,CABLE,BLACK,NYLON,.38" DIAMETER,P-CLIP,C-1059-042	6	\$1.05	\$2.68	
A5	SCRPPH1304	SCREW,PPH,BLACK ZINC,M4-.7 X 6MM	6	\$1.05	\$2.68	
A6	DWR1054B057	BUMPER,RUBBER,B-1054-057	2	\$1.05	\$2.68	
A7	SCRSHCS1001	SCREW,SHCS,BLACK ZINC,M6-1.0 X 16MM	2	\$1.05	\$2.68	
B1 - B2	FRMASMB12421	FRAME,ASSY,MAIN,W/BUSHINGS,QUANTUM6000Z,E-1059-077	1	N/A	N/A	
B1	DWR1059E076	FRAME,WELDMENT,MAIN,E-1059-076	1	N/A	N/A	
B2	BRGFLNG1057	BEARING,FLANGE,DELTRIN,12.16MM ID X 18.10MM OD X 14MM TH X 30MM FOD X 3MM FTH,B-1005-024	4	\$1.05	\$2.68	
C1 - H1	FRMASMB11499	FRAME,ASSY,SIDE FRAMES,PAIR,METALLIC BLACK,VERSION 3,QUANTUM6000Z	1	\$255.33	\$651.08	
C1a - H1	FRMASMB11500	FRAME,ASSY,RIGHT SIDE,BLACK,VERSION 3,QUANTUM6000Z	1	\$127.66	\$325.54	
C1b - H1	FRMASMB11501	FRAME,ASSY,LEFT SIDE,BLACK,VERSION 3,QUANTUM6000Z	1	\$127.66	\$325.54	
C1a - C13	FRMASMB11452	FRAME,ASSY,RIGHT FORGED SIDE FRAME SECTION,QUANTUM6000/6000Z,D-1065-025	1	\$120.96	\$308.45	
C1b - C13	FRMASMB11453	FRAME,ASSY,LEFT FORGED SIDE FRAME SECTION,QUANTUM6000/6000Z,D-1065-024	1	\$120.96	\$308.45	
C1a	DWR1065E025	FRAME,MAIN SIDE BEAM,BLACK,FORGED,RIGHT,E-1065-025	1	\$110.12	\$280.82	
C1b	DWR1065E026	FRAME,MAIN SIDE BEAM,BLACK,FORGED,LEFT,E-1065-026	1	\$110.12	\$280.82	
C2	SCRHHCS1274	SCREW,HHCS,BLACK ZINC,M8-1.25 X 25MM,GRADE 12.9	6	\$1.05	\$2.68	
C3	SCRSETS1023	SCREW,SET,M6-1.0 X 8MM,CUP POINT	2	\$1.05	\$2.68	
C4	DWR1101A019B	BEARING,BALL,12.0MM ID X 28.0MM OD X 8.0MM TH,A-1101-019,(SKF BEARING: 6001-2RS DOUBLE SEAL)	2	\$1.05	\$2.68	
C5	DWR1059B012	SPACER,ZINC,STEEL,13MM ID X 23MM OD X 24MM TH,B-1059-012	1	\$1.05	\$2.68	
C6	SCRSHCS1188	SCREW,SHCS,BLACK ZINC,M8-1.25 X 12MM,GRADE 12.9	1	\$1.05	\$2.68	
C7	DWR1056B062	BUMPER,BLACK,RUBBER,6.5MM ID X 25MM OD X 32MM TH,SHORE 90 A,B-1056-062	1	\$1.05	\$2.68	
C8	SCRSHCS1132	SCREW,SHCS,BLACK ZINC,M6-1.0 X 25MM,GRADE 8.8	1	\$1.05	\$2.68	
C9	CLPCBLC1028	CLAMP,CABLE,BLACK,NYLON,.38" DIAMETER,P-CLIP,C-1059-042	2	\$1.05	\$2.68	
C10	SCRPPH1304	SCREW,PPH,BLACK ZINC,M4-.7 X 6MM	2	\$1.05	\$2.68	
C11	BRGFLNG1056	BEARING,FLANGE,DELTRIN,8MM ID X 13.10MM OD X 6.5MM TH X 16MM FOD X 1.5MM FTH,B-1005-023	2	\$1.05	\$2.68	
C12	DWR1065C023	MOUNTING BRACKET,MOTOR CONNECTION,FORGED SIDE FRAME,C-1065-023	1	N/A	N/A	
C13	SCRPPH1050	SCREW,PPH,BLACK ZINC,M4-.7 X 10MM	2	\$1.05	\$2.68	
D1a - D2	SHDASMB5274	SHROUD,ASSY,BLACK,SIDE FRAME,RIGHT,QUANTUM6000/6000Z	1	\$5.43	\$13.85	
D1b - D2	SHDASMB5275	SHROUD,ASSY,BLACK,SIDE FRAME,LEFT,QUANTUM6000/6000Z	1	\$5.43	\$13.85	
D1a	DWR1065E028E	SHROUD,PAINTED,BLACK,SIDE RAIL,RIGHT,E-1065-028	1	N/A	N/A	
D1b	DWR1065E027E	SHROUD,PAINTED,BLACK,SIDE RAIL,LEFT,E-1065-027	1	N/A	N/A	
D2	SCRPPH1163	SCREW,PPH,BLACK ZINC,M4-.7 X 10MM	2	\$1.05	\$2.68	
**E1	FRMASMB10713	FRONT CASTER,ASSY,TRANSFER LINK,ACTIVE-TRACK,QUANTUM6000Z,C-1065-010	1	\$14.78	\$37.69	
**F1a	FRMASMB11481	FRAME,ASSY,FRONT ARM W/CASTER,REINFORCED,BLACK,RIGHT,QUANTUM6000Z,E-1065-032	1	\$68.52	\$174.73	
**F1b	FRMASMB11486	FRAME,ASSY,FRONT ARM W/CASTER,REINFORCED,BLACK,LEFT,QUANTUM6000Z,E-1065-031	1	\$68.52	\$174.73	
*G1a	SHDASMB4623	SHROUD,ASSY,RIGHT FENDER,QUANTUM6000	1	\$3.15	\$8.03	
*G1b	SHDASMB4624	SHROUD,ASSY,LEFT FENDER,QUANTUM6000	1	\$3.15	\$8.03	

The parts list is continued on the subsequent pages.

I. Center/Side Frame Assembly — Version 3, Black

Version #3. Applicable to Serial Number J9619308001S10 and subsequent.

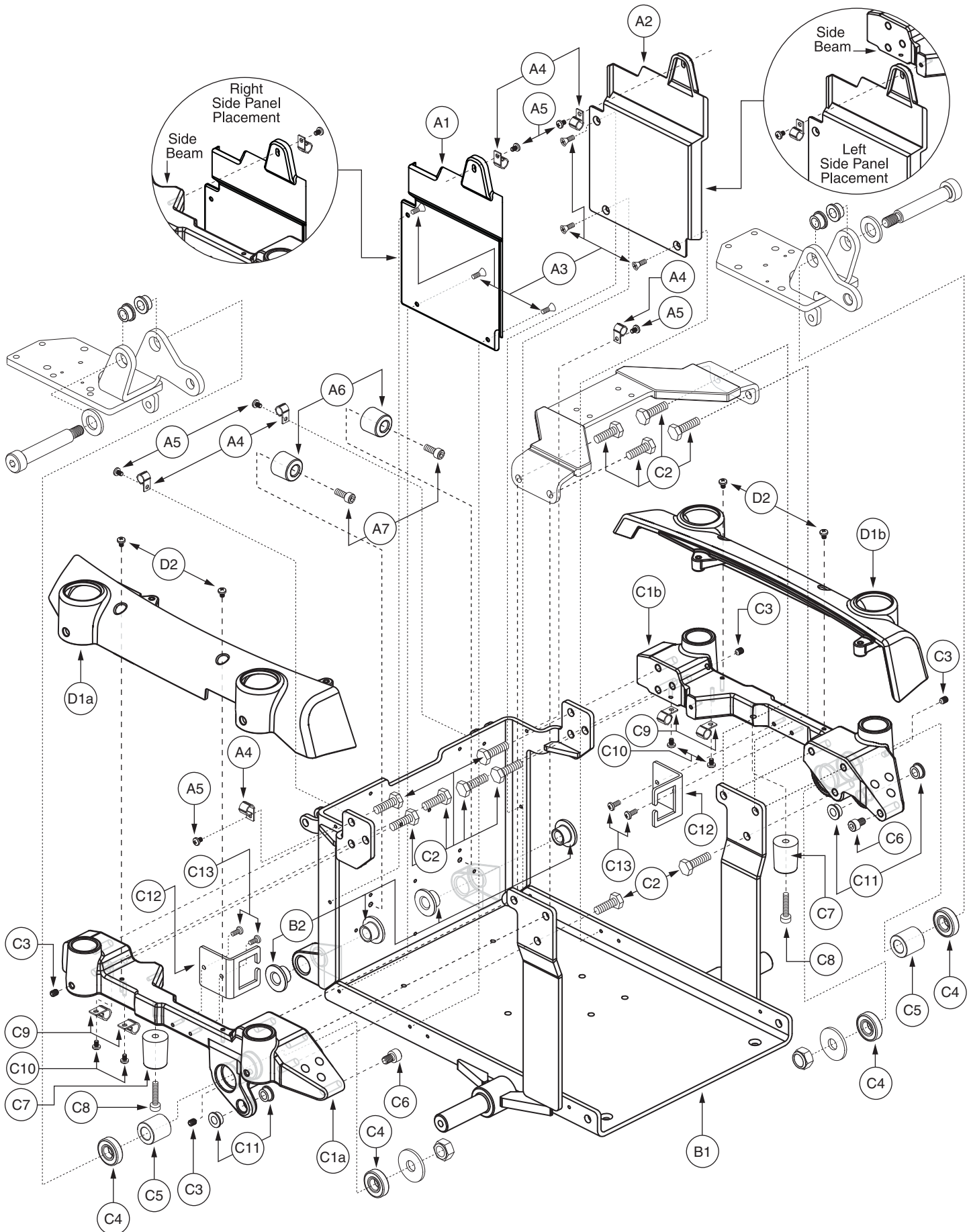

I. Center/Side Frame Assembly — Version 3, Black

The parts list is continued from the previous pages.

REF #	PART #	DESCRIPTION	QTY	Dealer \$	MSRP	11i
**H1	FRMASMB11110	SUSPENSION,ASSY,PIVOTING SPRING MOUNT,QUANTUM6000Z,C-1065-024	1	\$13.05	\$33.28	

Notes :

Version #3. Applicable to Serial Number J9619308001S10 and subsequent. Top-level assemblies will include components designated with corresponding lower-case letters. Parts without lower-case letters will be included in all top-level assemblies. For all items referenced with an "****", refer to SECTION III. Anti-tip Assembly for the illustration and parts list.

***G1a** For *G1a and *G1b, refer to SECTION XII. Shroud Assembly for the illustration and the parts list.

I. Center/Side Frame Assembly — Version 2, Red

Version #2. Applicable to Serial Number J9620607001S10 and subsequent. Retrofits all previous generations.

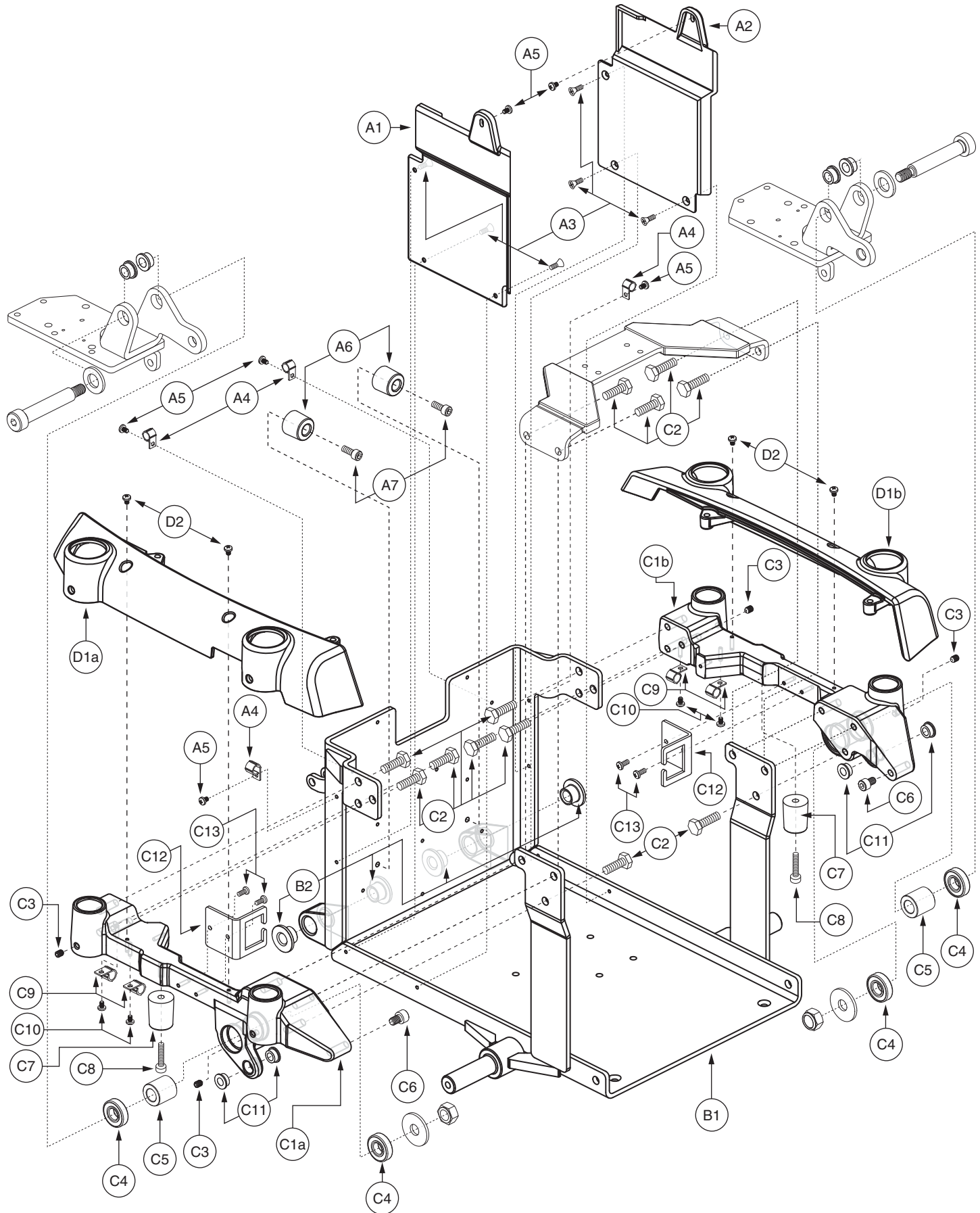

I. Center/Side Frame Assembly — Version 2, Red

REF #	PART #	DESCRIPTION	QTY	Dealer \$	MSRP	11i
A1 - B2	FRMASMB8723	FRAME,ASSY,CENTER FRAME SECTION,QUANTUM6000,E-1059-042	1	\$150.15	\$382.88	
A1	DWR1059E027	SHROUD,SIDE PANEL,BLACK,RIGHT,E-1059-027	1	\$2.1	\$5.36	
A2	DWR1059E026	SHROUD,SIDE PANEL,BLACK,LEFT,E-1059-026	1	\$2.1	\$5.36	
A3	SCRPFH1058	SCREW,PFH,BLACK ZINC,M4-.7 X 8MM	6	\$1.05	\$2.68	
A4	CLPCBLC1028	CLAMP,CABLE,BLACK,NYLON,.38" DIAMETER,P-CLIP,C-1059-042	4	\$1.05	\$2.68	
A5	SCRPPH1304	SCREW,PPH,BLACK ZINC,M4-.7 X 6MM	6	\$1.05	\$2.68	
A6	DWR1054B057	BUMPER,RUBBER,B-1054-057	2	\$1.05	\$2.68	
A7	SCRSHCS1001	SCREW,SHCS,BLACK ZINC,M6-1.0 X 16MM	2	\$1.05	\$2.68	
B1 - B2	FRMASMB8638	FRAME,ASSY,MAIN,W/BUSHINGS,QUANTUM6000,E-1059-035	1	\$141.75	\$361.46	
B1	DWR1059E005	FRAME,WELDMENT,MAIN,E-1059-005	1	\$140.7	\$358.79	
B2	BRGFLNG1057	BEARING,FLANGE,DELTRIN,12.16MM ID X 18.10MM OD X 14MM TH X 30MM FOD X 3MM FTH,B-1005-024	4	\$1.05	\$2.68	
C1 - H1	FRMASMB10745	FRAME,ASSY,SIDE FRAMES,PAIR,METALLIC RED,VERSION 2,QUANTUM6000Z	1	\$466.2	\$1188.81	
C1a - H1	FRMASMB10735	FRAME,ASSY,RIGHT SIDE,RED,VERSION 2,QUANTUM6000Z	1	\$233.1	\$594.41	
C1b - H1	FRMASMB10740	FRAME,ASSY,LEFT SIDE,RED,VERSION 2,QUANTUM6000Z	1	\$233.1	\$594.41	
C1a - C13	FRMASMB10959	FRAME,ASSY,RIGHT FORGED SIDE FRAME SECTION,RED,QUANTUM6000Z,D-1065-016	1	\$100.8	\$257.04	
C1b - C13	FRMASMB10964	FRAME,ASSY,LEFT FORGED SIDE FRAME SECTION,RED,QUANTUM6000Z,D-1065-017	1	\$100.8	\$257.04	
C1a	DWR1065E021	FRAME,MAIN SIDE BEAM,FORGED,RIGHT,E-1065-021	1	N/A	N/A	
C1b	DWR1065E022	FRAME,MAIN SIDE BEAM,FORGED,LEFT,E-1065-022	1	N/A	N/A	
C2	SCRHHCS1274	SCREW,HHCS,BLACK ZINC,M8-1.25 X 25MM,GRADE 12.9	6	\$1.05	\$2.68	
C3	SCRSETS1023	SCREW,SET,M6-1.0 X 8MM,CUP POINT	2	\$1.05	\$2.68	
C4	DWR1101A019B	BEARING,BALL,12.0MM ID X 28.0MM OD X 8.0MM TH,A-1101-019,(SKF BEARING: 6001-2RS DOUBLE SEAL)	2	\$1.05	\$2.68	
C5	DWR1059B012	SPACER,ZINC,STEEL,13MM ID X 23MM OD X 24MM TH,B-1059-012	1	\$1.05	\$2.68	
C6	SCRSHCS1188	SCREW,SHCS,BLACK ZINC,M8-1.25 X 12MM,GRADE 12.9	1	\$1.05	\$2.68	
C7	DWR1056B062	BUMPER,BLACK,RUBBER,6.5MM ID X 25MM OD X 32MM TH,SHORE 90 A,B-1056-062	1	\$1.05	\$2.68	
C8	SCRSHCS1132	SCREW,SHCS,BLACK ZINC,M6-1.0 X 25MM,GRADE 8.8	1	\$1.05	\$2.68	
C9	CLPCBLC1028	CLAMP,CABLE,BLACK,NYLON,.38" DIAMETER,P-CLIP,C-1059-042	2	\$1.05	\$2.68	
C10	SCRPPH1304	SCREW,PPH,BLACK ZINC,M4-.7 X 6MM	2	\$1.05	\$2.68	
C11	BRGFLNG1056	BEARING,FLANGE,DELTRIN,8MM ID X 13.10MM OD X 6.5MM TH X 16MM FOD X 1.5MM FTH,B-1005-023	2	\$1.05	\$2.68	
C12	DWR1065C023	MOUNTING BRACKET,MOTOR CONNECTION,FORGED SIDE FRAME,C-1065-023	1	N/A	N/A	
C13	SCRPPH1050	SCREW,PPH,BLACK ZINC,M4-.7 X 10MM	2	\$1.05	\$2.68	
D1a - D2	SHDASMB5135	SHROUD,ASSY,RED,SIDE FRAME,RIGHT	1	\$9.07	\$23.13	
D1b - D2	SHDASMB5136	SHROUD,ASSY,RED,SIDE FRAME,LEFT	1	\$9.07	\$23.13	
D1a	DWR1065E023A	SHROUD,PAINTED,RED,SIDE RAIL,RIGHT,E-1065-023	1	N/A	N/A	
D1b	DWR1065E024A	SHROUD,PAINTED,RED,SIDE RAIL,LEFT,E-1065-024	1	N/A	N/A	
D2	SCRPPH1163	SCREW,PPH,BLACK ZINC,M4-.7 X 10MM	2	\$1.05	\$2.68	
**E1	FRMASMB10713	FRONT CASTER,ASSY,TRANSFER LINK,ACTIVE-TRACK,QUANTUM6000Z,C-1065-010	1	\$14.78	\$37.69	
**F1a	FRMASMB10719	FRAME,ASSY,FRONT ARM W/CASTER,REINFORCED,RED,RIGHT,QUANTUM6000Z,E-1065-005	1	\$103.32	\$263.47	
**F1b	FRMASMB10714	FRAME,ASSY,FRONT ARM W/CASTER,REINFORCED,RED,LEFT,QUANTUM6000Z,E-1065-004	1	\$103.32	\$263.47	
*G1a	SHDASMB4623	SHROUD,ASSY,RIGHT FENDER,QUANTUM6000	1	\$3.15	\$8.03	
*G1b	SHDASMB4624	SHROUD,ASSY,LEFT FENDER,QUANTUM6000	1	\$3.15	\$8.03	
**H1	FRMASMB11110	SUSPENSION,ASSY,PIVOTING SPRING MOUNT,QUANTUM6000Z,C-	1	\$13.05	\$33.28	

The parts list is continued on the subsequent pages.

I. Center/Side Frame Assembly — Version 2, Red

Version #2. Applicable to Serial Number J9620607001S10 and subsequent. Retrofits all previous generations.

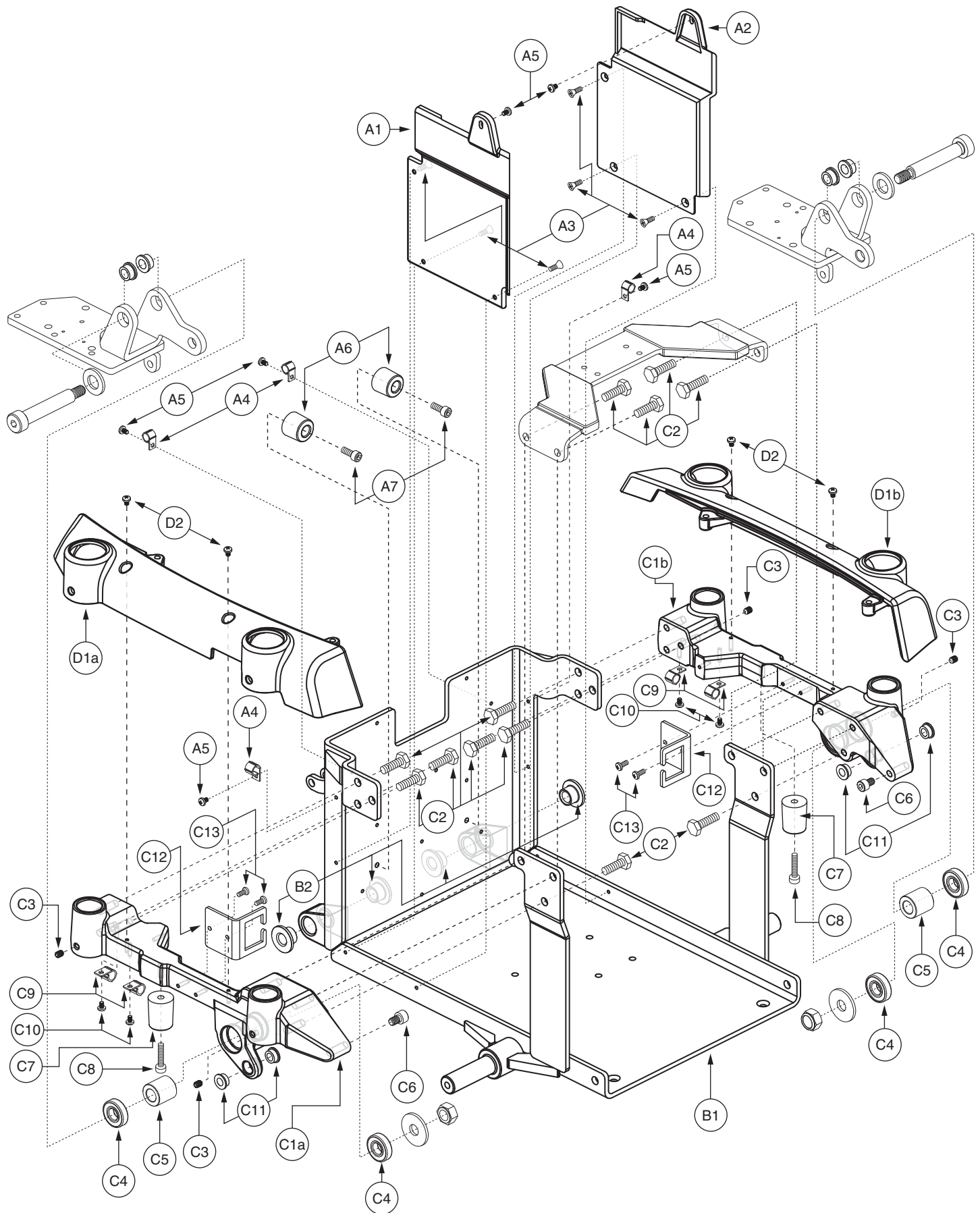

I. Center/Side Frame Assembly — Version 2, Red

The parts list is continued from the previous pages.

REF #	PART #	DESCRIPTION	QTY	Dealer \$	MSRP
		1065-024			11i

Notes :

Version #2. Applicable to Serial Number J9620607001S10 and subsequent. Retrofits all previous generations. Top-level assemblies will include components designated with corresponding lower-case letters. Parts without lower-case letters will be included in all top-level assemblies. For all items referenced with an "***", refer to SECTION III. Anti-tip Assembly for the illustration and parts list.

***G1a** For *G1a and *G1b, refer to SECTION XII. Shroud Assembly for the illustration and the parts list.

I. Center/Side Frame Assembly — Version 2, Blue

Version #2. Applicable to Serial Number J9620607001S10 and subsequent. Retrofits all previous generations.

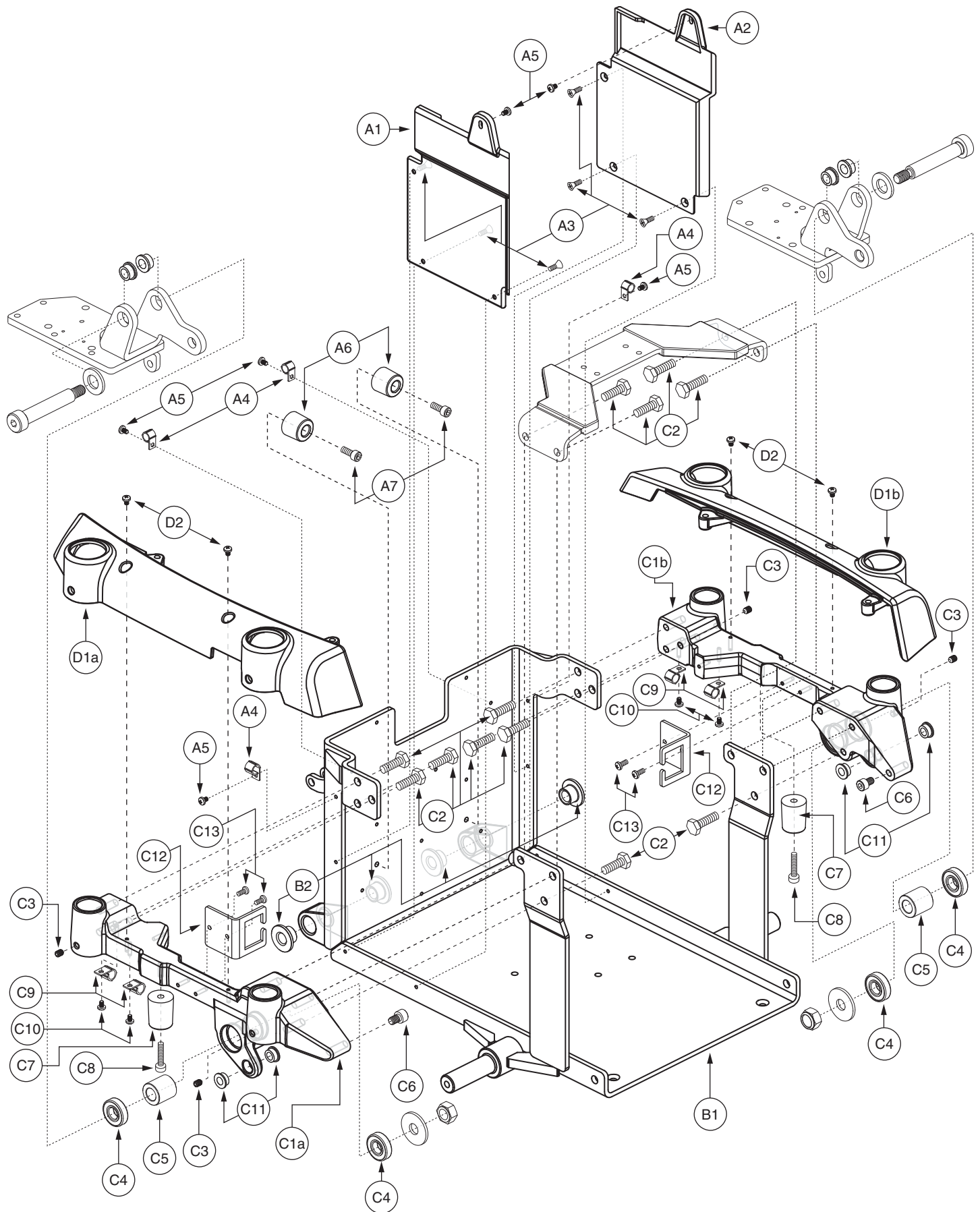

I. Center/Side Frame Assembly — Version 2, Blue

REF #	PART #	DESCRIPTION	QTY	Dealer \$	MSRP	11i
A1 - B2	FRMASMB8723	FRAME,ASSY,CENTER FRAME SECTION,QUANTUM6000,E-1059-042	1	\$150.15	\$382.88	
A1	DWR1059E027	SHROUD,SIDE PANEL,BLACK,RIGHT,E-1059-027	1	\$2.1	\$5.36	
A2	DWR1059E026	SHROUD,SIDE PANEL,BLACK,LEFT,E-1059-026	1	\$2.1	\$5.36	
A3	SCRPFH1058	SCREW,PFH,BLACK ZINC,M4-.7 X 8MM	6	\$1.05	\$2.68	
A4	CLPCBLC1028	CLAMP,CABLE,BLACK,NYLON,.38" DIAMETER,P-CLIP,C-1059-042	4	\$1.05	\$2.68	
A5	SCRPPH1304	SCREW,PPH,BLACK ZINC,M4-.7 X 6MM	6	\$1.05	\$2.68	
A6	DWR1054B057	BUMPER,RUBBER,B-1054-057	2	\$1.05	\$2.68	
A7	SCRSHCS1001	SCREW,SHCS,BLACK ZINC,M6-1.0 X 16MM	2	\$1.05	\$2.68	
B1 - B2	FRMASMB8638	FRAME,ASSY,MAIN,W/BUSHINGS,QUANTUM6000,E-1059-035	1	\$141.75	\$361.46	
B1	DWR1059E005	FRAME,WELDMENT,MAIN,E-1059-005	1	\$140.7	\$358.79	
B2	BRGFLNG1057	BEARING,FLANGE,DELTRIN,12.16MM ID X 18.10MM OD X 14MM TH X 30MM FOD X 3MM FTH,B-1005-024	4	\$1.05	\$2.68	
C1 - H1	FRMASMB10746	FRAME,ASSY,RIGHT SIDES,PAIR,METALLIC BLUE,VERSION 2,QUANTUM6000Z	1	\$466.2	\$1188.81	
C1a - H1	FRMASMB10736	FRAME,ASSY,RIGHT SIDE,BLUE,VERSION 2,QUANTUM6000Z	1	\$233.1	\$594.41	
C1b - H1	FRMASMB10741	FRAME,ASSY,LEFT SIDE,BLUE,VERSION 2,QUANTUM6000Z	1	\$233.1	\$594.41	
C1a - C13	FRMASMB10960	FRAME,ASSY,RIGHT FORGED SIDE FRAME SECTION,BLUE,QUANTUM6000Z,D-1065-016	1	\$100.8	\$257.04	
C1b - C13	FRMASMB10965	FRAME,ASSY,LEFT FORGED SIDE FRAME SECTION,BLUE,QUANTUM6000Z,D-1065-017	1	\$100.8	\$257.04	
C1a	DWR1065E021	FRAME,MAIN SIDE BEAM,FORGED,RIGHT,E-1065-021	1	N/A	N/A	
C1b	DWR1065E002	FRAME,FRONT ARM,RAW,LEFT,E-1065-002	1	N/A	N/A	
C2	SCRHHCS1274	SCREW,HHCS,BLACK ZINC,M8-1.25 X 25MM,GRADE 12.9	6	\$1.05	\$2.68	
C3	SCRSETS1023	SCREW,SET,M6-1.0 X 8MM,CUP POINT	2	\$1.05	\$2.68	
C4	DWR1101A019B	BEARING,BALL,12.0MM ID X 28.0MM OD X 8.0MM TH,A-1101-019,(SKF BEARING: 6001-2RS DOUBLE SEAL)	2	\$1.05	\$2.68	
C5	DWR1059B012	SPACER,ZINC,STEEL,13MM ID X 23MM OD X 24MM TH,B-1059-012	1	\$1.05	\$2.68	
C6	SCRSHCS1188	SCREW,SHCS,BLACK ZINC,M8-1.25 X 12MM,GRADE 12.9	1	\$1.05	\$2.68	
C7	DWR1056B062	BUMPER,BLACK,RUBBER,6.5MM ID X 25MM OD X 32MM TH,SHORE 90 A,B-1056-062	1	\$1.05	\$2.68	
C8	SCRSHCS1132	SCREW,SHCS,BLACK ZINC,M6-1.0 X 25MM,GRADE 8.8	1	\$1.05	\$2.68	
C9	CLPCBLC1028	CLAMP,CABLE,BLACK,NYLON,.38" DIAMETER,P-CLIP,C-1059-042	2	\$1.05	\$2.68	
C10	SCRPPH1304	SCREW,PPH,BLACK ZINC,M4-.7 X 6MM	2	\$1.05	\$2.68	
C11	BRGFLNG1056	BEARING,FLANGE,DELTRIN,8MM ID X 13.10MM OD X 6.5MM TH X 16MM FOD X 1.5MM FTH,B-1005-023	2	\$1.05	\$2.68	
C12	DWR1065C023	MOUNTING BRACKET,MOTOR CONNECTION,FORGED SIDE FRAME,C-1065-023	1	N/A	N/A	
C13	SCRPPH1050	SCREW,PPH,BLACK ZINC,M4-.7 X 10MM	2	\$1.05	\$2.68	
D1a - D2	SHDASMB5137	SHROUD,ASSY,BLUE,SIDE FRAME,RIGHT	1	\$9.07	\$23.13	
D1b - D2	SHDASMB5138	SHROUD,ASSY,BLUE,SIDE FRAME,LEFT	1	\$9.07	\$23.13	
D1a	DWR1065E023B	SHROUD,PAINTED,BLUE,SIDE RAIL,RIGHT,E-1065-023	1	N/A	N/A	
D1b	DWR1065E024B	SHROUD,PAINTED,BLUE,SIDE RAIL,LEFT,E-1065-024	1	N/A	N/A	
D2	SCRPPH1163	SCREW,PPH,BLACK ZINC,M4-.7 X 10MM	2	\$1.05	\$2.68	
**E1	FRMASMB10713	FRONT CASTER,ASSY,TRANSFER LINK,ACTIVE-TRACK,QUANTUM6000Z,C-1065-010	1	\$14.78	\$37.69	
**F1a	FRMASMB10720	FRAME,ASSY,FRONT ARM W/CASTER,REINFORCED,BLUE,RIGHT,QUANTUM6000Z,E-1065-005	1	\$103.32	\$263.47	
**F1b	FRMASMB10715	FRAME,ASSY,FRONT ARM W/CASTER,REINFORCED,BLUE,LEFT,QUANTUM6000Z,E-1065-004	1	\$103.32	\$263.47	
*G1a	SHDASMB4623	SHROUD,ASSY,RIGHT FENDER,QUANTUM6000	1	\$3.15	\$8.03	
*G1b	SHDASMB4624	SHROUD,ASSY,LEFT FENDER,QUANTUM6000	1	\$3.15	\$8.03	
**H1	FRMASMB11110	SUSPENSION,ASSY,PIVOTING SPRING MOUNT,QUANTUM6000Z,C-	1	\$13.05	\$33.28	

The parts list is continued on the subsequent pages.

I. Center/Side Frame Assembly — Version 2, Blue

Version #2. Applicable to Serial Number J9620607001S10 and subsequent. Retrofits all previous generations.

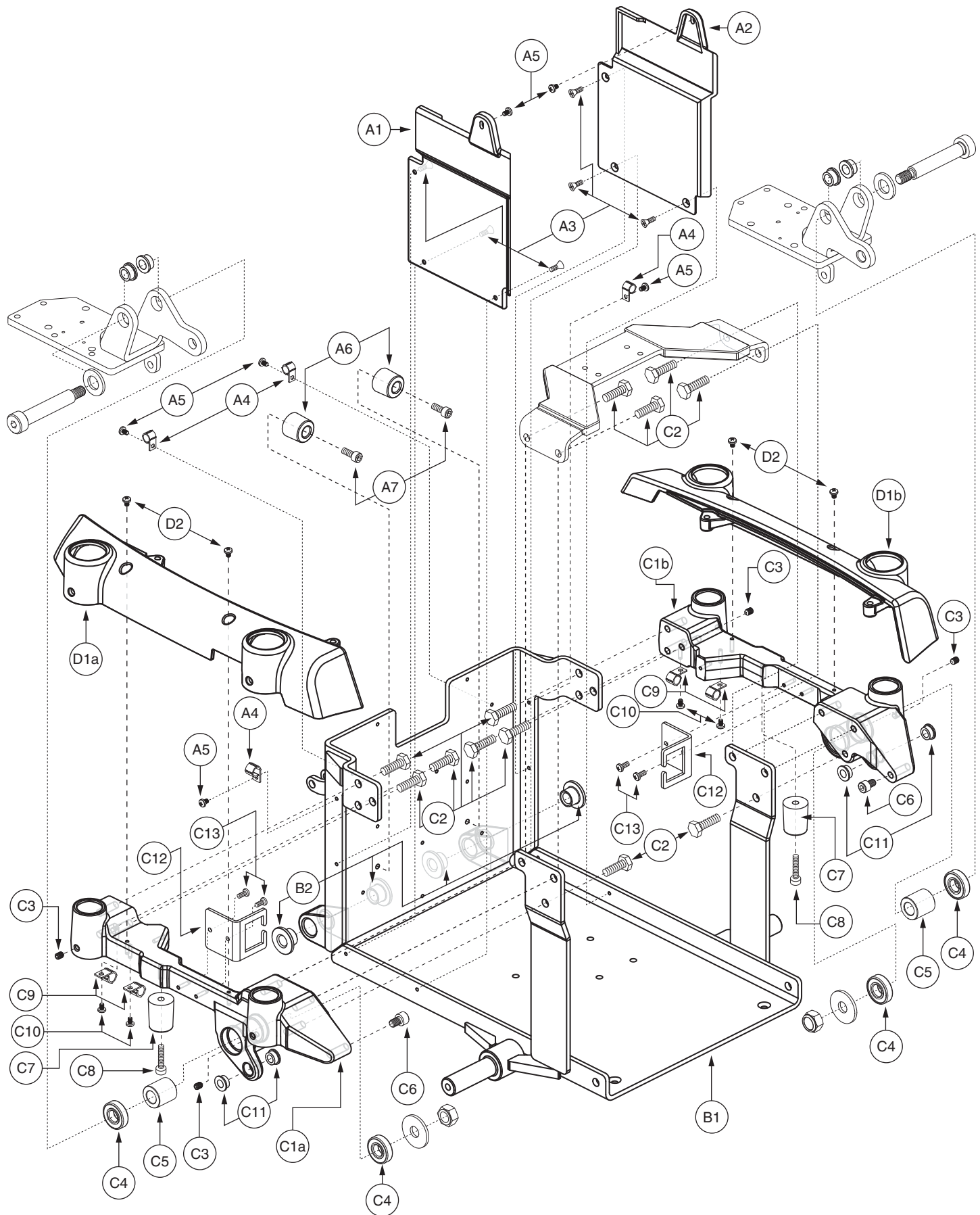

I. Center/Side Frame Assembly — Version 2, Blue

The parts list is continued from the previous pages.

REF #	PART #	DESCRIPTION	QTY	Dealer \$	MSRP
		1065-024			11i

Notes :

Version #2. Applicable to Serial Number J9620607001S10 and subsequent. Retrofits all previous generations. Top-level assemblies will include components designated with corresponding lower-case letters. Parts without lower-case letters will be included in all top-level assemblies. For all items referenced with an "***", refer to SECTION III. Anti-tip Assembly for the illustration and parts list.

***G1a** For *G1a and *G1b, refer to SECTION XII. Shroud Assembly for the illustration and the parts list.

I. Center/Side Frame Assembly — Version 2, Silver

Version #2. Applicable to Serial Number J9620607001S10 and subsequent. Retrofits all previous generations.

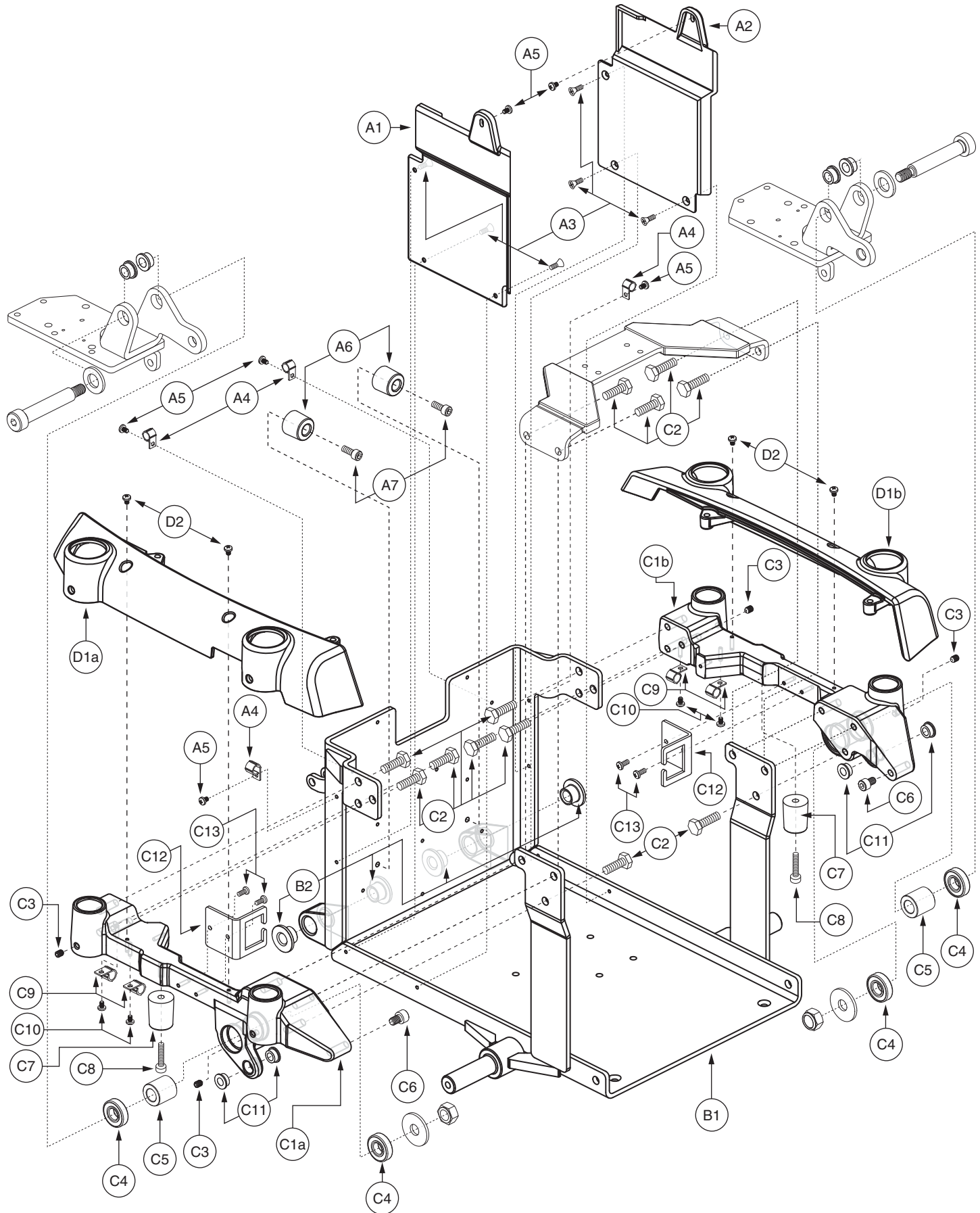

I. Center/Side Frame Assembly — Version 2, Silver

REF #	PART #	DESCRIPTION	QTY	Dealer \$	MSRP	11i
A1 - B2	FRMASMB8723	FRAME,ASSY,CENTER FRAME SECTION,QUANTUM6000,E-1059-042	1	\$150.15	\$382.88	
A1	DWR1059E027	SHROUD,SIDE PANEL,BLACK,RIGHT,E-1059-027	1	\$2.1	\$5.36	
A2	DWR1059E026	SHROUD,SIDE PANEL,BLACK,LEFT,E-1059-026	1	\$2.1	\$5.36	
A3	SCRPFH1058	SCREW,PFH,BLACK ZINC,M4-.7 X 8MM	6	\$1.05	\$2.68	
A4	CLPCBLC1028	CLAMP,CABLE,BLACK,NYLON,.38" DIAMETER,P-CLIP,C-1059-042	4	\$1.05	\$2.68	
A5	SCRPPH1304	SCREW,PPH,BLACK ZINC,M4-.7 X 6MM	6	\$1.05	\$2.68	
A6	DWR1054B057	BUMPER,RUBBER,B-1054-057	2	\$1.05	\$2.68	
A7	SCRSHCS1001	SCREW,SHCS,BLACK ZINC,M6-1.0 X 16MM	2	\$1.05	\$2.68	
B1 - B2	FRMASMB8638	FRAME,ASSY,MAIN,W/BUSHINGS,QUANTUM6000,E-1059-035	1	\$141.75	\$361.46	
B1	DWR1059E005	FRAME,WELDMENT,MAIN,E-1059-005	1	\$140.7	\$358.79	
B2	BRGFLNG1057	BEARING,FLANGE,DELRIN,12.16MM ID X 18.10MM OD X 14MM TH X 30MM FOD X 3MM FTH,B-1005-024	4	\$1.05	\$2.68	
C1 - H1	FRMASMB10747	FRAME,ASSY,SIDE FRAMES,PAIR,METALLIC SILVER,VERSION 2,QUANTUM6000Z	1	\$466.2	\$1188.81	
C1a - H1	FRMASMB10737	FRAME,ASSY,RIGHT SIDE,SILVER,VERSION 2,QUANTUM6000Z	1	\$233.1	\$594.41	
C1b - H1	FRMASMB10742	FRAME,ASSY,LEFT SIDE,SILVER,VERSION 2,QUANTUM6000Z	1	\$233.1	\$594.41	
C1a - C13	FRMASMB10961	FRAME,ASSY,RIGHT FORGED SIDE FRAME SECTION,SILVER,QUANTUM6000Z,D-1065-016	1	\$100.8	\$257.04	
C1b - C13	FRMASMB10966	FRAME,ASSY,LEFT FORGED SIDE FRAME SECTION,SILVER,QUANTUM6000Z,D-1065-017	1	\$100.8	\$257.04	
C1a	DWR1065E021	FRAME,MAIN SIDE BEAM,FORGED,RIGHT,E-1065-021	1	N/A	N/A	
C1b	DWR1065E022	FRAME,MAIN SIDE BEAM,FORGED,LEFT,E-1065-022	1	N/A	N/A	
C2	SCRHHCS1274	SCREW,HHCS,BLACK ZINC,M8-1.25 X 25MM,GRADE 12.9	6	\$1.05	\$2.68	
C3	SCRSETS1023	SCREW,SET,M6-1.0 X 8MM,CUP POINT	2	\$1.05	\$2.68	
C4	DWR1101A019B	BEARING,BALL,12.0MM ID X 28.0MM OD X 8.0MM TH,A-1101-019,(SKF BEARING: 6001-2RS DOUBLE SEAL)	2	\$1.05	\$2.68	
C5	DWR1059B012	SPACER,ZINC,STEEL,13MM ID X 23MM OD X 24MM TH,B-1059-012	1	\$1.05	\$2.68	
C6	SCRSHCS1188	SCREW,SHCS,BLACK ZINC,M8-1.25 X 12MM,GRADE 12.9	1	\$1.05	\$2.68	
C7	DWR1056B062	BUMPER,BLACK,RUBBER,6.5MM ID X 25MM OD X 32MM TH,SHORE 90 A,B-1056-062	1	\$1.05	\$2.68	
C8	SCRSHCS1132	SCREW,SHCS,BLACK ZINC,M6-1.0 X 25MM,GRADE 8.8	1	\$1.05	\$2.68	
C9	CLPCBLC1028	CLAMP,CABLE,BLACK,NYLON,.38" DIAMETER,P-CLIP,C-1059-042	2	\$1.05	\$2.68	
C10	SCRPPH1304	SCREW,PPH,BLACK ZINC,M4-.7 X 6MM	2	\$1.05	\$2.68	
C11	BRGFLNG1056	BEARING,FLANGE,DELRIN,8MM ID X 13.10MM OD X 6.5MM TH X 16MM FOD X 1.5MM FTH,B-1005-023	2	\$1.05	\$2.68	
C12	DWR1065C023	MOUNTING BRACKET,MOTOR CONNECTION,FORGED SIDE FRAME,C-1065-023	1	N/A	N/A	
C13	SCRPPH1050	SCREW,PPH,BLACK ZINC,M4-.7 X 10MM	2	\$1.05	\$2.68	
D1a - D2	SHDASMB5139	SHROUD,ASSY,SILVER,SIDE FRAME,RIGHT	1	\$9.07	\$23.13	
D1b - D2	SHDASMB5140	SHROUD,ASSY,SILVER,SIDE FRAME,LEFT	1	\$9.07	\$23.13	
D1a	DWR1065E023C	SHROUD,PAINTED,SILVER,SIDE RAIL,RIGHT,E-1065-023	1	N/A	N/A	
D1b	DWR1065E024C	SHROUD,PAINTED,SILVER,SIDE RAIL,LEFT,E-1065-024	1	N/A	N/A	
D2	SCRPPH1163	SCREW,PPH,BLACK ZINC,M4-.7 X 10MM	2	\$1.05	\$2.68	
**E1	FRMASMB10713	FRONT CASTER,ASSY,TRANSFER LINK,ACTIVE-TRACK,QUANTUM6000Z,C-1065-010	1	\$14.78	\$37.69	
**F1a	FRMASMB10721	FRAME,ASSY,FRONT ARM W/CASTER,REINFORCED,SILVER,RIGHT,QUANTUM6000Z,E-1065-005	1	\$103.32	\$263.47	
**F1b	FRMASMB10716	FRAME,ASSY,FRONT ARM W/CASTER,REINFORCED,SILVER,LEFT,QUANTUM6000Z,E-1065-004	1	\$103.32	\$263.47	
*G1a	SHDASMB4623	SHROUD,ASSY,RIGHT FENDER,QUANTUM6000	1	\$3.15	\$8.03	
*G1b	SHDASMB4624	SHROUD,ASSY,LEFT FENDER,QUANTUM6000	1	\$3.15	\$8.03	

The parts list is continued on the subsequent pages.

I. Center/Side Frame Assembly — Version 2, Silver

Version #2. Applicable to Serial Number J9620607001S10 and subsequent. Retrofits all previous generations.

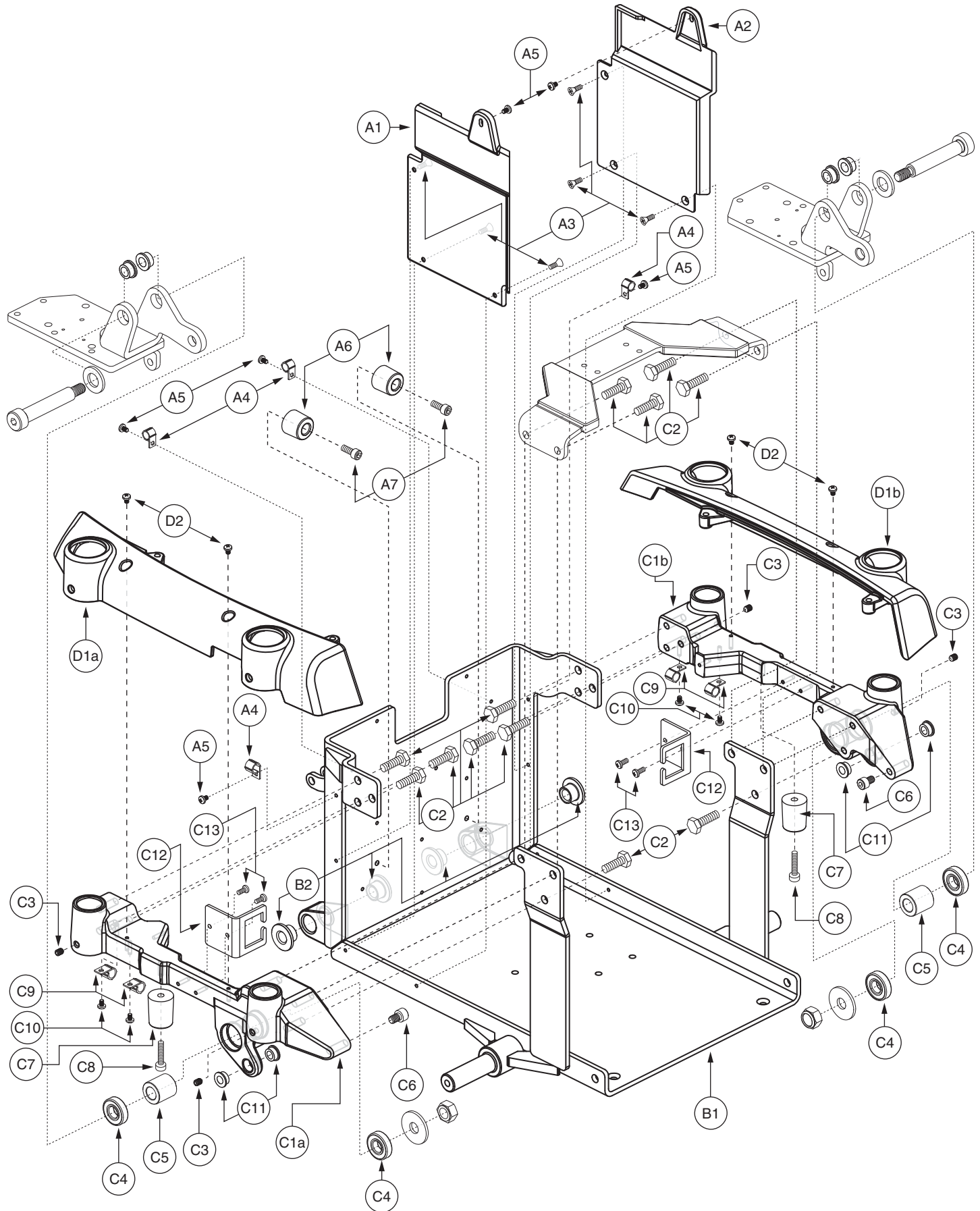

I. Center/Side Frame Assembly — Version 2, Silver

The parts list is continued from the previous pages.

REF #	PART #	DESCRIPTION	QTY	Dealer \$	MSRP	11i
**H1	FRMASMB11110	SUSPENSION,ASSY,PIVOTING SPRING MOUNT,QUANTUM6000Z,C-1065-024	1	\$13.05	\$33.28	

Notes :

Version #2. Applicable to Serial Number J9620607001S10 and subsequent. Retrofits all previous generations. Top-level assemblies will include components designated with corresponding lower-case letters. Parts without lower-case letters will be included in all top-level assemblies. For all items referenced with an "**", refer to SECTION III. Anti-tip Assembly for the illustration and parts list.

*G1a For *G1a and *G1b, refer to SECTION XII. Shroud Assembly for the illustration and the parts list.

I. Center/Side Frame Assembly — Version 2, Orange

Version #2. Applicable to Serial Number J9620607001S10 and subsequent. Retrofits all previous generations.

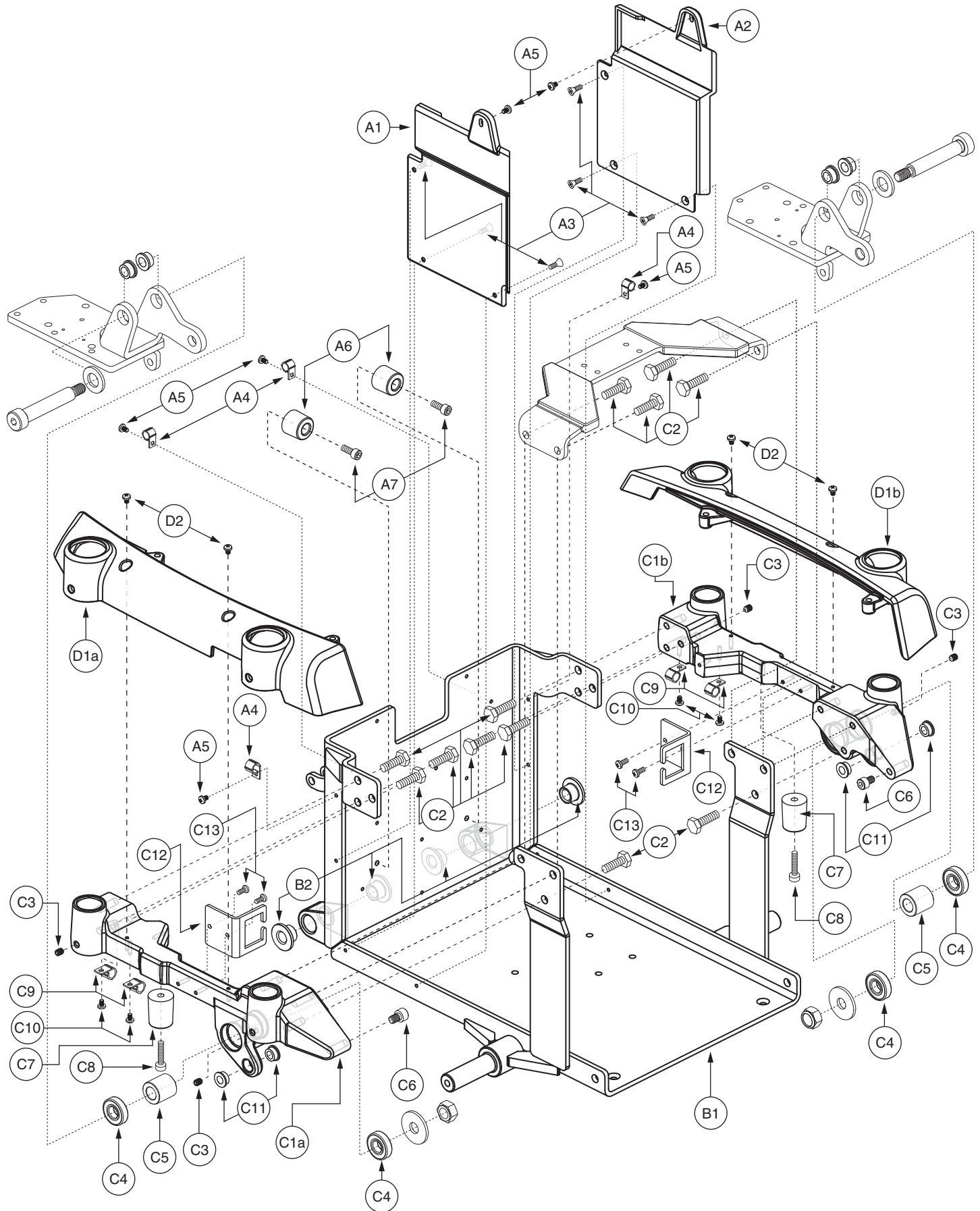

I. Center/Side Frame Assembly — Version 2, Orange

REF #	PART #	DESCRIPTION	QTY	Dealer \$	MSRP	11i
A1 - B2	FRMASMB8723	FRAME,ASSY,CENTER FRAME SECTION,QUANTUM6000,E-1059-042	1	\$150.15	\$382.88	
A1	DWR1059E027	SHROUD,SIDE PANEL,BLACK,RIGHT,E-1059-027	1	\$2.1	\$5.36	
A2	DWR1059E026	SHROUD,SIDE PANEL,BLACK,LEFT,E-1059-026	1	\$2.1	\$5.36	
A3	SCRPFH1058	SCREW,PFH,BLACK ZINC,M4-.7 X 8MM	6	\$1.05	\$2.68	
A4	CLPCBLC1028	CLAMP,CABLE,BLACK,NYLON,.38" DIAMETER,P-CLIP,C-1059-042	4	\$1.05	\$2.68	
A5	SCRPPH1304	SCREW,PPH,BLACK ZINC,M4-.7 X 6MM	6	\$1.05	\$2.68	
A6	DWR1054B057	BUMPER,RUBBER,B-1054-057	2	\$1.05	\$2.68	
A7	SCRSHCS1001	SCREW,SHCS,BLACK ZINC,M6-1.0 X 16MM	2	\$1.05	\$2.68	
B1 - B2	FRMASMB8638	FRAME,ASSY,MAIN,W/BUSHINGS,QUANTUM6000,E-1059-035	1	\$141.75	\$361.46	
B1	DWR1059E005	FRAME,WELDMENT,MAIN,E-1059-005	1	\$140.7	\$358.79	
B2	BRGFLNG1057	BEARING,FLANGE,DELTRIN,12.16MM ID X 18.10MM OD X 14MM TH X 30MM FOD X 3MM FTH,B-1005-024	4	\$1.05	\$2.68	
C1 - H1	FRMASMB10748	FRAME,ASSY,SIDE FRAMES,PAIR,SUNBURST ORANGE,VERSION 2,QUANTUM6000Z	1	\$466.2	\$1188.81	
C1a - H1	FRMASMB10738	FRAME,ASSY,RIGHT SIDE,ORANGE,VERSION 2,QUANTUM6000Z	1	\$233.1	\$594.41	
C1b - H1	FRMASMB10743	FRAME,ASSY,LEFT SIDE,ORANGE,VERSION 2,QUANTUM6000Z	1	\$233.1	\$594.41	
C1a - C13	FRMASMB10962	FRAME,ASSY,RIGHT FORGED SIDE FRAME SECTION,ORANGE,QUANTUM6000Z,D-1065-016	1	\$100.8	\$257.04	
C1b - C13	FRMASMB10967	FRAME,ASSY,LEFT FORGED SIDE FRAME SECTION,ORANGE,QUANTUM6000Z,D-1065-017	1	\$100.8	\$257.04	
C1a	DWR1065E021	FRAME,MAIN SIDE BEAM,FORGED,RIGHT,E-1065-021	1	N/A	N/A	
C1b	DWR1065E022	FRAME,MAIN SIDE BEAM,FORGED,LEFT,E-1065-022	1	N/A	N/A	
C2	SCRHHCS1274	SCREW,HHCS,BLACK ZINC,M8-1.25 X 25MM,GRADE 12.9	6	\$1.05	\$2.68	
C3	SCRSETS1023	SCREW,SET,M6-1.0 X 8MM,CUP POINT	2	\$1.05	\$2.68	
C4	DWR1101A019B	BEARING,BALL,12.0MM ID X 28.0MM OD X 8.0MM TH,A-1101-019,(SKF BEARING: 6001-2RS DOUBLE SEAL)	2	\$1.05	\$2.68	
C5	DWR1059B012	SPACER,ZINC,STEEL,13MM ID X 23MM OD X 24MM TH,B-1059-012	1	\$1.05	\$2.68	
C6	SCRSHCS1188	SCREW, SHCS,BLACK ZINC,M8-1.25 X 12MM,GRADE 12.9	1	\$1.05	\$2.68	
C7	DWR1056B062	BUMPER,BLACK,RUBBER,6.5MM ID X 25MM OD X 32MM TH,SHORE 90 A,B-1056-062	1	\$1.05	\$2.68	
C8	SCRSHCS1132	SCREW,SHCS,BLACK ZINC,M6-1.0 X 25MM,GRADE 8.8	1	\$1.05	\$2.68	
C9	CLPCBLC1028	CLAMP,CABLE,BLACK,NYLON,.38" DIAMETER,P-CLIP,C-1059-042	2	\$1.05	\$2.68	
C10	SCRPPH1304	SCREW,PPH,BLACK ZINC,M4-.7 X 6MM	2	\$1.05	\$2.68	
C11	BRGFLNG1056	BEARING,FLANGE,DELTRIN,8MM ID X 13.10MM OD X 6.5MM TH X 16MM FOD X 1.5MM FTH,B-1005-023	2	\$1.05	\$2.68	
C12	DWR1065C023	MOUNTING BRACKET,MOTOR CONNECTION,FORGED SIDE FRAME,C-1065-023	1	N/A	N/A	
C13	SCRPPH1050	SCREW,PPH,BLACK ZINC,M4-.7 X 10MM	2	\$1.05	\$2.68	
D1a - D2	SHDASMB5141	SHROUD,ASSY,ORANGE,SIDE FRAME,RIGHT	1	\$9.07	\$23.13	
D1b - D2	SHDASMB5142	SHROUD,ASSY,ORANGE,SIDE FRAME,LEFT	1	\$9.07	\$23.13	
D1a	DWR1065E023D	SHROUD,PAINTED,ORANGE,SIDE RAIL,RIGHT,E-1065-023	1	N/A	N/A	
D1b	DWR1065E024D	SHROUD,PAINTED,ORANGE,SIDE RAIL,LEFT,E-1065-024	1	N/A	N/A	
D2	SCRPPH1163	SCREW,PPH,BLACK ZINC,M4-.7 X 10MM	2	\$1.05	\$2.68	
**E1	FRMASMB10713	FRONT CASTER,ASSY,TRANSFER LINK,ACTIVE-TRACK,QUANTUM6000Z,C-1065-010	1	\$14.78	\$37.69	
**F1a	FRMASMB10722	FRAME,ASSY,FRONT ARM W/CASTER,REINFORCED,ORANGE,RIGHT,QUANTUM6000Z,E-1065-005	1	\$103.32	\$263.47	
**F1b	FRMASMB10717	FRAME,ASSY,FRONT ARM W/CASTER,REINFORCED,ORANGE,LEFT,QUANTUM6000Z,E-1065-004	1	\$103.32	\$263.47	
*G1a	SHDASMB4623	SHROUD,ASSY,RIGHT FENDER,QUANTUM6000	1	\$3.15	\$8.03	

The parts list is continued on the subsequent pages.

I. Center/Side Frame Assembly — Version 2, Orange

Version #2. Applicable to Serial Number J9620607001S10 and subsequent. Retrofits all previous generations.

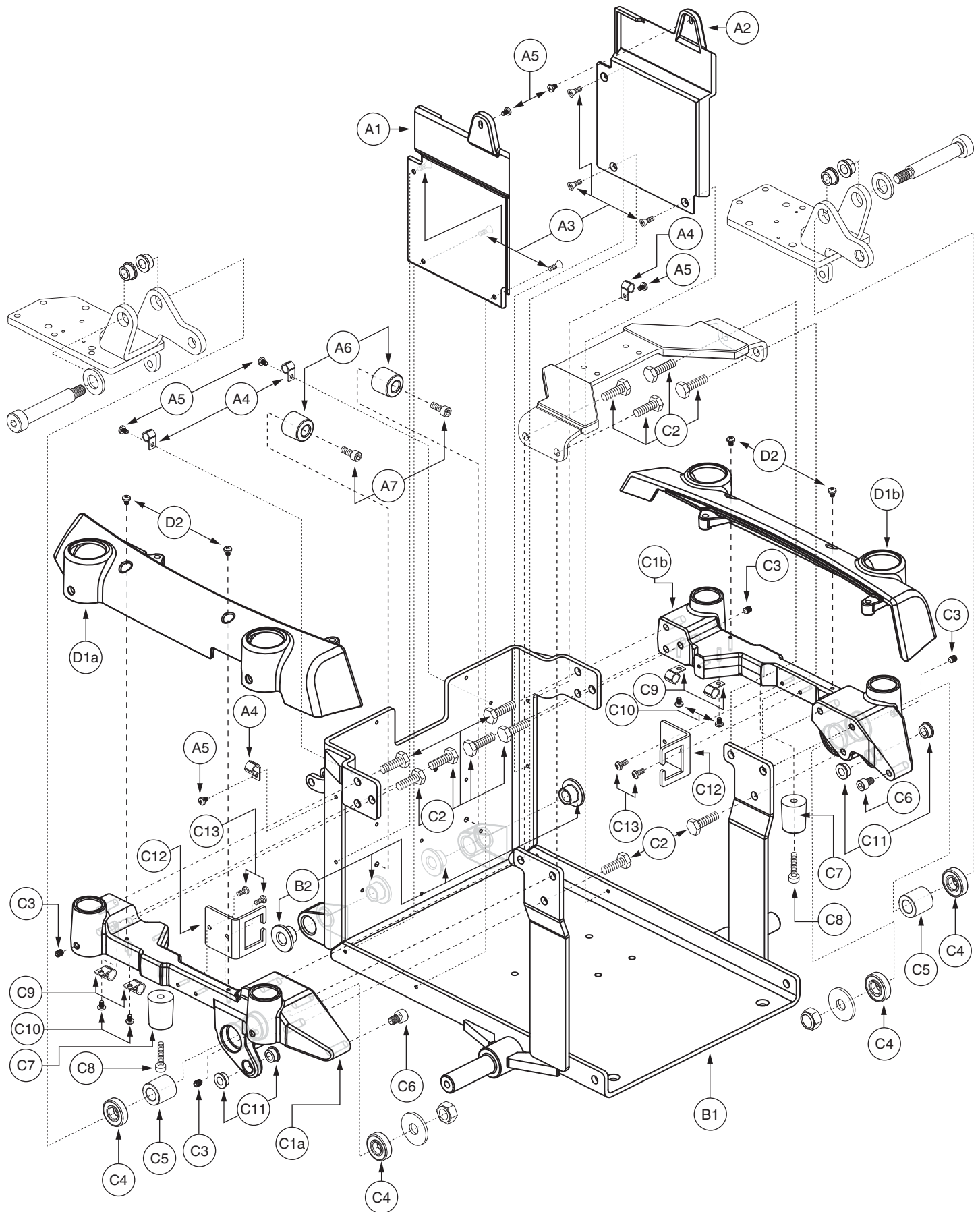

I. Center/Side Frame Assembly — Version 2, Orange

The parts list is continued from the previous pages.

REF #	PART #	DESCRIPTION	QTY	Dealer \$	MSRP	11i
*G1b	SHDASMB4624	SHROUD,ASSY,LEFT FENDER,QUANTUM6000	1	\$3.15	\$8.03	
**H1	FRMASMB11110	SUSPENSION,ASSY,PIVOTING SPRING MOUNT,QUANTUM6000Z,C-1065-024	1	\$13.05	\$33.28	

Notes :

Version #2. Applicable to Serial Number J9620607001S10 and subsequent. Retrofits all previous generations. Top-level assemblies will include components designated with corresponding lower-case letters. Parts without lower-case letters will be included in all top-level assemblies. For all items referenced with an "****", refer to SECTION III. Anti-tip Assembly for the illustration and parts list.

*G1a *G1a and *G1b, refer to SECTION XII. Shroud Assembly for the illustration and the parts list.

I. Center/Side Frame Assembly — Version 2, Black

Version #2. Applicable to Serial Number J9620607001S10 and subsequent. Retrofits all previous generations.

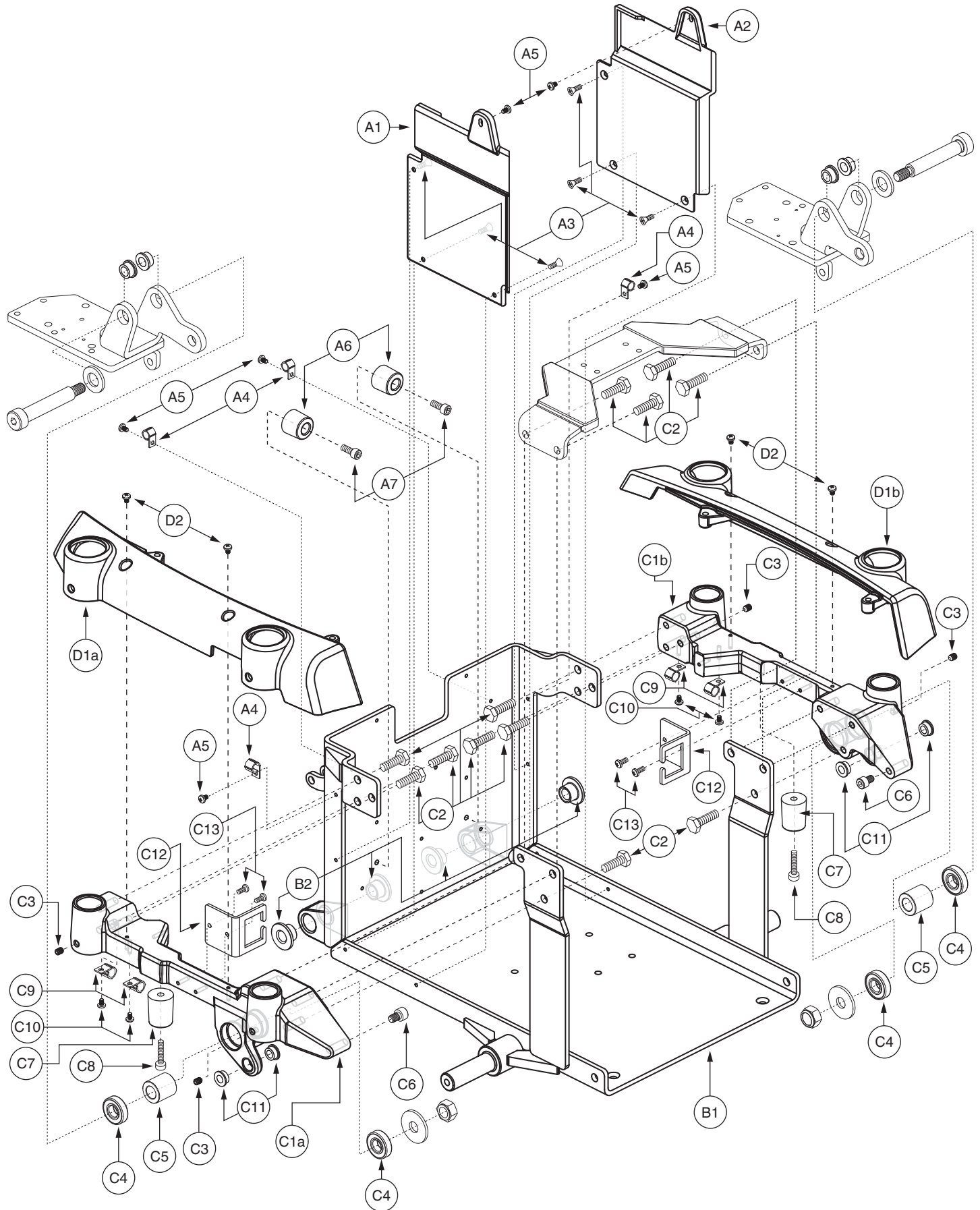

I. Center/Side Frame Assembly — Version 2, Black

REF #	PART #	DESCRIPTION	QTY	Dealer \$	MSRP	11i
A1 - B2	FRMASMB8723	FRAME,ASSY,CENTER FRAME SECTION,QUANTUM6000,E-1059-042	1	\$150.15	\$382.88	
A1	DWR1059E027	SHROUD,SIDE PANEL,BLACK,RIGHT,E-1059-027	1	\$2.1	\$5.36	
A2	DWR1059E026	SHROUD,SIDE PANEL,BLACK,LEFT,E-1059-026	1	\$2.1	\$5.36	
A3	SCRPFH1058	SCREW,PFH,BLACK ZINC,M4-.7 X 8MM	6	\$1.05	\$2.68	
A4	CLPCBLC1028	CLAMP,CABLE,BLACK,NYLON,.38" DIAMETER,P-CLIP,C-1059-042	4	\$1.05	\$2.68	
A5	SCRPPH1304	SCREW,PPH,BLACK ZINC,M4-.7 X 6MM	6	\$1.05	\$2.68	
A6	DWR1054B057	BUMPER,RUBBER,B-1054-057	2	\$1.05	\$2.68	
A7	SCRSHCS1001	SCREW,SHCS,BLACK ZINC,M6-1.0 X 16MM	2	\$1.05	\$2.68	
B1 - B2	FRMASMB8638	FRAME,ASSY,MAIN,W/BUSHINGS,QUANTUM6000,E-1059-035	1	\$141.75	\$361.46	
B1	DWR1059E005	FRAME,WELDMENT,MAIN,E-1059-005	1	\$140.7	\$358.79	
B2	BRGFLNG1057	BEARING,FLANGE,DELTRIN,12.16MM ID X 18.10MM OD X 14MM TH X 30MM FOD X 3MM FTH,B-1005-024	4	\$1.05	\$2.68	
C1 - H1	FRMASMB10749	FRAME,ASSY,SIDE FRAMES,PAIR,METALLIC BLACK,VERSION 2,QUANTUM6000Z	1	\$466.2	\$1188.81	
C1a - H1	FRMASMB10739	FRAME,ASSY,RIGHT SIDE,BLACK,VERSION 2,QUANTUM6000Z	1	\$233.1	\$594.41	
C1b - H1	FRMASMB10744	FRAME,ASSY,LEFT SIDE,BLACK,VERSION 2,QUANTUM6000Z	1	\$233.1	\$594.41	
C1a - C13	FRMASMB10963	FRAME,ASSY,RIGHT FORGED SIDE FRAME SECTION,BLACK,QUANTUM6000Z,D-1065-016	1	\$100.8	\$257.04	
C1b - C13	FRMASMB10968	FRAME,ASSY,LEFT FORGED SIDE FRAME SECTION,BLACK,QUANTUM6000Z,D-1065-017	1	\$251.17	\$640.48	
C1a	DWR1065E021	FRAME,MAIN SIDE BEAM,FORGED,RIGHT,E-1065-021	1	N/A	N/A	
C1b	DWR1065E022	FRAME,MAIN SIDE BEAM,FORGED,LEFT,E-1065-022	1	N/A	N/A	
C2	SCRHHCS1274	SCREW,HHCS,BLACK ZINC,M8-1.25 X 25MM,GRADE 12.9	6	\$1.05	\$2.68	
C3	SCRSETS1023	SCREW,SET,M6-1.0 X 8MM,CUP POINT	2	\$1.05	\$2.68	
C4	DWR1101A019B	BEARING,BALL,12.0MM ID X 28.0MM OD X 8.0MM TH,A-1101-019,(SKF BEARING: 6001-2RS DOUBLE SEAL)	2	\$1.05	\$2.68	
C5	DWR1059B012	SPACER,ZINC,STEEL,13MM ID X 23MM OD X 24MM TH,B-1059-012	1	\$1.05	\$2.68	
C6	SCRSHCS1188	SCREW,SHCS,BLACK ZINC,M8-1.25 X 12MM,GRADE 12.9	1	\$1.05	\$2.68	
C7	DWR1056B062	BUMPER,BLACK,RUBBER,6.5MM ID X 25MM OD X 32MM TH,SHORE 90 A,B-1056-062	1	\$1.05	\$2.68	
C8	SCRSHCS1132	SCREW,SHCS,BLACK ZINC,M6-1.0 X 25MM,GRADE 8.8	1	\$1.05	\$2.68	
C9	CLPCBLC1028	CLAMP,CABLE,BLACK,NYLON,.38" DIAMETER,P-CLIP,C-1059-042	2	\$1.05	\$2.68	
C10	SCRPPH1304	SCREW,PPH,BLACK ZINC,M4-.7 X 6MM	2	\$1.05	\$2.68	
C11	BRGFLNG1056	BEARING,FLANGE,DELTRIN,8MM ID X 13.10MM OD X 6.5MM TH X 16MM FOD X 1.5MM FTH,B-1005-023	2	\$1.05	\$2.68	
C12	DWR1065C023	MOUNTING BRACKET,MOTOR CONNECTION,FORGED SIDE FRAME,C-1065-023	1	N/A	N/A	
C13	SCRPPH1050	SCREW,PPH,BLACK ZINC,M4-.7 X 10MM	2	\$1.05	\$2.68	
D1a - D2	SHDASMB5143	SHROUD,ASSY,BLACK,SIDE FRAME,RIGHT	1	\$9.07	\$23.13	
D1b - D2	SHDASMB5144	SHROUD,ASSY,BLACK,SIDE FRAME,LEFT	1	\$9.07	\$23.13	
D1a	DWR1065E023E	SHROUD,PAINTED,BLACK,SIDE RAIL,RIGHT,E-1065-023	1	N/A	N/A	
D1b	DWR1065E024E	SHROUD,PAINTED,BLACK,SIDE RAIL,LEFT,E-1065-024	1	N/A	N/A	
D2	SCRPPH1163	SCREW,PPH,BLACK ZINC,M4-.7 X 10MM	2	\$1.05	\$2.68	
**E1	FRMASMB10713	FRONT CASTER,ASSY,TRANSFER LINK,ACTIVE-TRACK,QUANTUM6000Z,C-1065-010	1	\$14.78	\$37.69	
**F1a	FRMASMB10723	FRAME,ASSY,FRONT ARM W/CASTER,REINFORCED,BLACK,RIGHT,QUANTUM6000Z,E-1065-005	1	\$103.32	\$263.47	
**F1b	FRMASMB10718	FRAME,ASSY,FRONT ARM W/CASTER,REINFORCED,BLACK,LEFT,QUANTUM6000Z,E-1065-004	1	\$103.32	\$263.47	
*G1a	SHDASMB4623	SHROUD,ASSY,RIGHT FENDER,QUANTUM6000	1	\$3.15	\$8.03	
*G1b	SHDASMB4624	SHROUD,ASSY,LEFT FENDER,QUANTUM6000	1	\$3.15	\$8.03	
**H1	FRMASMB11110	SUSPENSION,ASSY,PIVOTING SPRING MOUNT,QUANTUM6000Z,C-	1	\$13.05	\$33.28	

The parts list is continued on the subsequent pages.

I. Center/Side Frame Assembly — Version 2, Black

Version #2. Applicable to Serial Number J9620607001S10 and subsequent. Retrofits all previous generations.

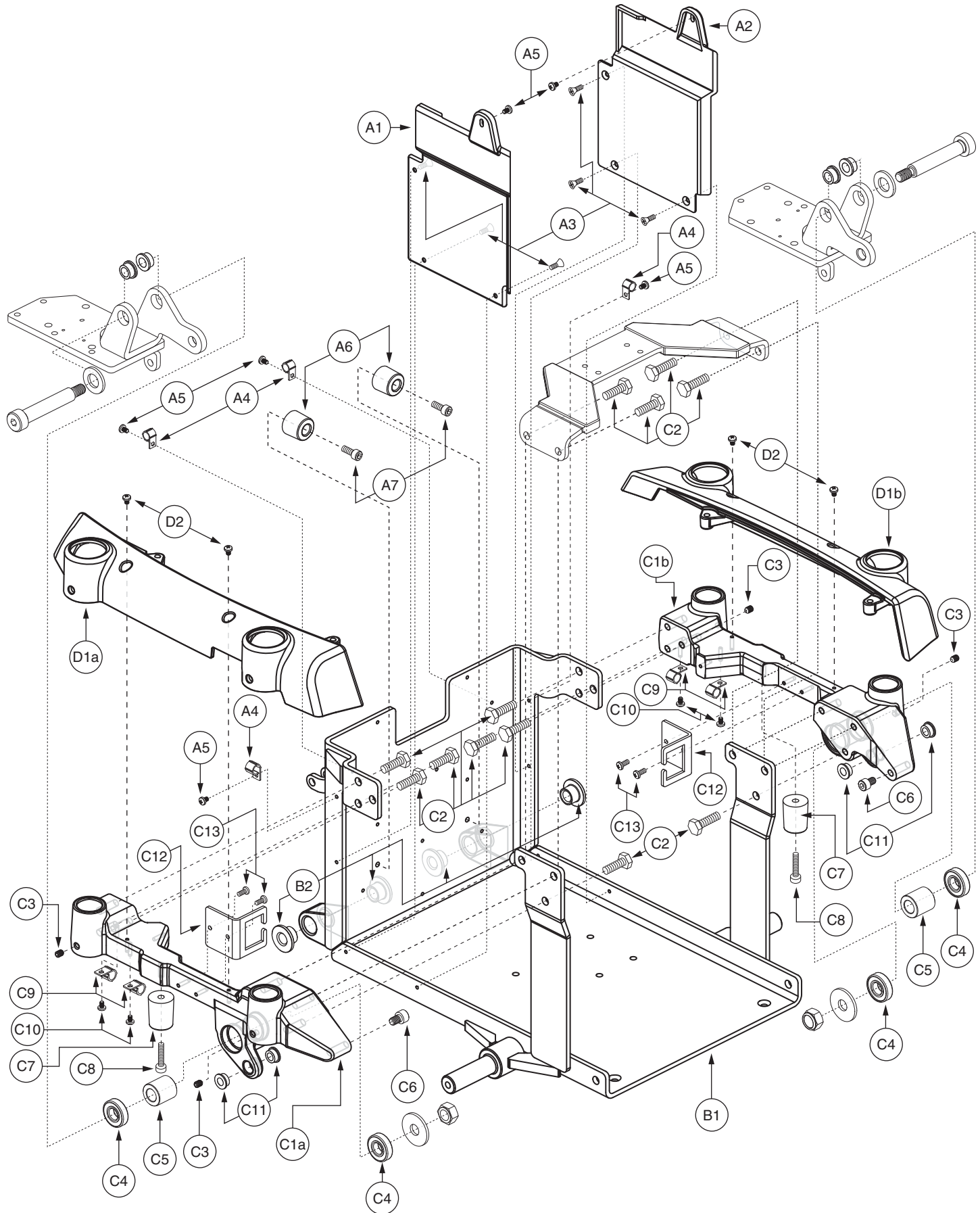

I. Center/Side Frame Assembly — Version 2, Black

The parts list is continued from the previous pages.

REF #	PART #	DESCRIPTION	QTY	Dealer \$	MSRP
		1065-024			11i

Notes :

Version #2. Applicable to Serial Number J9620607001S10 and subsequent. Retrofits all previous generations. Top-level assemblies will include components designated with corresponding lower-case letters. Parts without lower-case letters will be included in all top-level assemblies. For all items referenced with an "***", refer to SECTION III. Anti-tip Assembly for the illustration and parts list.

***G1a** For *G1a and *G1b, refer to SECTION XII. Shroud Assembly for the illustration and the parts list.

Right Side Frame

A1Aa	Red
A1Ba	Blue
A1Ca	Silver
A1Da	Orange
A1Ea	Black

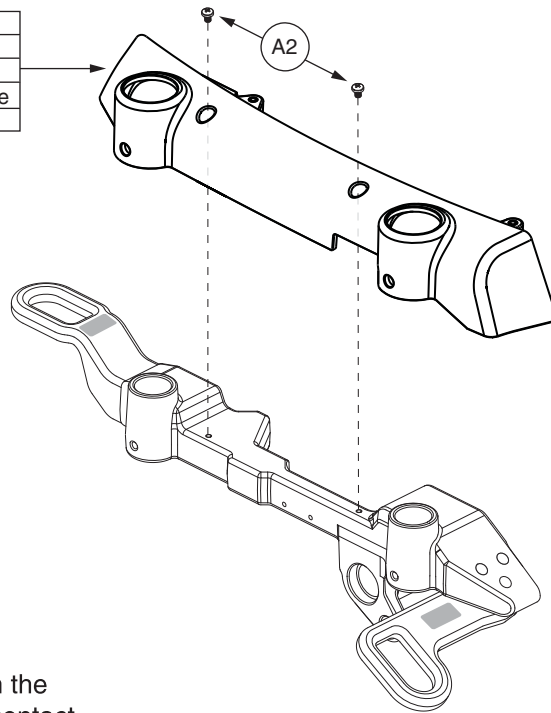

For units equipped with the
 Transit Package, please contact
 Quantum Technical Service

Left Side Frame

A1Ab	Red
A1Bb	Blue
A1Cb	Silver
A1Db	Orange
A1Eb	Black

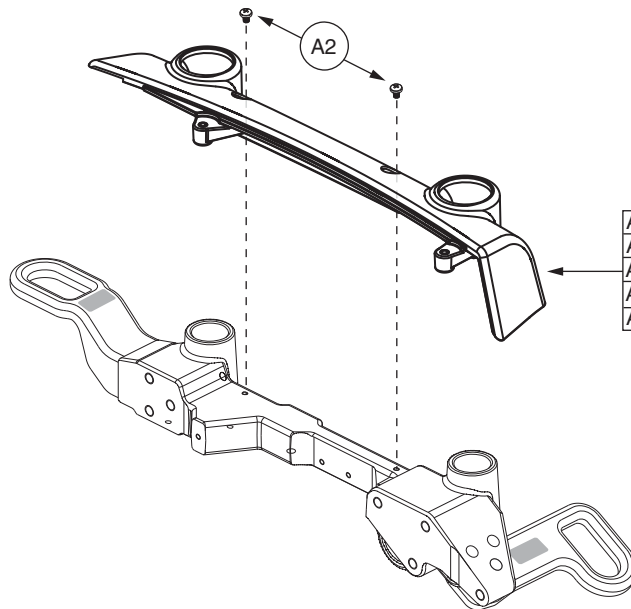

For units equipped with the
 Transit Package, please contact
 Quantum Technical Service

II. Transit Package

REF #	PART #	DESCRIPTION	QTY	Dealer \$	MSRP	11i
A1Aa - A2	SHDASMB5276	SHROUD,ASSY,RED,SIDE FRAME,RIGHT,TRANSIT PACKAGE,QUANTUM6000/6000Z	2	\$12.6	\$32.13	
A1Aa	DWR1065E030A	SHROUD,PAINTED,RED,SIDE RAIL,RIGHT,TRANSIT,E-1065-030	1	N/A	N/A	
A1Ab - A2	SHDASMB5277	SHROUD,ASSY,RED,SIDE FRAME,LEFT,TRANSIT PACKAGE,QUANTUM6000/6000Z	1	\$12.6	\$32.13	
A1Ab	DWR1065E029A	SHROUD,PAINTED,RED,SIDE RAIL,LEFT,TRANSIT,E-1065-029	1	N/A	N/A	
A1Ba - A2	SHDASMB5278	SHROUD,ASSY,BLUE,SIDE FRAME,RIGHT,TRANSIT PACKAGE,QUANTUM6000/6000Z	1	\$12.6	\$32.13	
A1Ba	DWR1065E030B	SHROUD,PAINTED,BLUE,SIDE RAIL,RIGHT,TRANSIT,E-1065-030	1	N/A	N/A	
A1Bb - A2	SHDASMB5279	SHROUD,ASSY,BLUE,SIDE FRAME,LEFT,TRANSIT PACKAGE,QUANTUM6000/6000Z	1	\$12.6	\$32.13	
A1Bb	DWR1065E029B	SHROUD,PAINTED,BLUE,SIDE RAIL,LEFT,TRANSIT,E-1065-029	1	N/A	N/A	
A1Ca - A2	SHDASMB5280	SHROUD,ASSY,SILVER,SIDE FRAME,RIGHT,TRANSIT PACKAGE,QUANTUM6000/6000Z	1	\$12.6	\$32.13	
A1Ca	DWR1065E030C	SHROUD,PAINTED,SILVER,SIDE RAIL,RIGHT,TRANSIT,E-1065-030	1	N/A	N/A	
A1Cb - A2	SHDASMB5281	SHROUD,ASSY,SILVER,SIDE FRAME,LEFT,TRANSIT PACKAGE,QUANTUM6000/6000Z	1	\$12.6	\$32.13	
A1Cb	DWR1065E029C	SHROUD,PAINTED,SILVER,SIDE RAIL,LEFT,TRANSIT,E-1065-029	1	N/A	N/A	
A1Da - A2	SHDASMB5282	SHROUD,ASSY,ORANGE,SIDE FRAME,RIGHT,TRANSIT PACKAGE,QUANTUM6000/6000Z	1	\$12.6	\$32.13	
A1Da	DWR1065E030D	SHROUD,PAINTED,ORANGE,SIDE RAIL,RIGHT,TRANSIT,E-1065-030	1	N/A	N/A	
A1Db - A2	SHDASMB5283	SHROUD,ASSY,ORANGE,SIDE FRAME,LEFT,TRANSIT PACKAGE,QUANTUM6000/6000Z	1	\$12.6	\$32.13	
A1Db	DWR1065E029D	SHROUD,PAINTED,ORANGE,SIDE RAIL,LEFT,TRANSIT,E-1065-029	1	N/A	N/A	
A1Ea - A2	SHDASMB5284	SHROUD,ASSY,BLACK,SIDE FRAME,RIGHT,TRANSIT PACKAGE,QUANTUM6000/6000Z	1	\$12.6	\$32.13	
A1Ea	DWR1065E030E	SHROUD,PAINTED,BLACK,SIDE RAIL,RIGHT,TRANSIT,E-1065-030	1	N/A	N/A	
A1Eb - A2	SHDASMB5285	SHROUD,ASSY,BLACK,SIDE FRAME,LEFT,TRANSIT PACKAGE,QUANTUM6000/6000Z	1	\$12.6	\$32.13	
A1Eb	DWR1065E029E	SHROUD,PAINTED,BLACK,SIDE RAIL,LEFT,TRANSIT,E-1065-029	1	N/A	N/A	
A2	SCRPPH1163	SCREW,PPH,BLACK ZINC,M4-.7 X 10MM	2	\$1.05	\$2.68	

Notes :

Top-level assemblies will include components designated with corresponding extensions. Capital-letter extensions are designated for color options and lower-case extensions are designated for right and left side assemblies. Parts without extensions will be included in all top-level assemblies.

III. Anti-tip Assembly — Version 3, Red

Version #3. Applicable to Serial Number J9619308001S10 and subsequent.

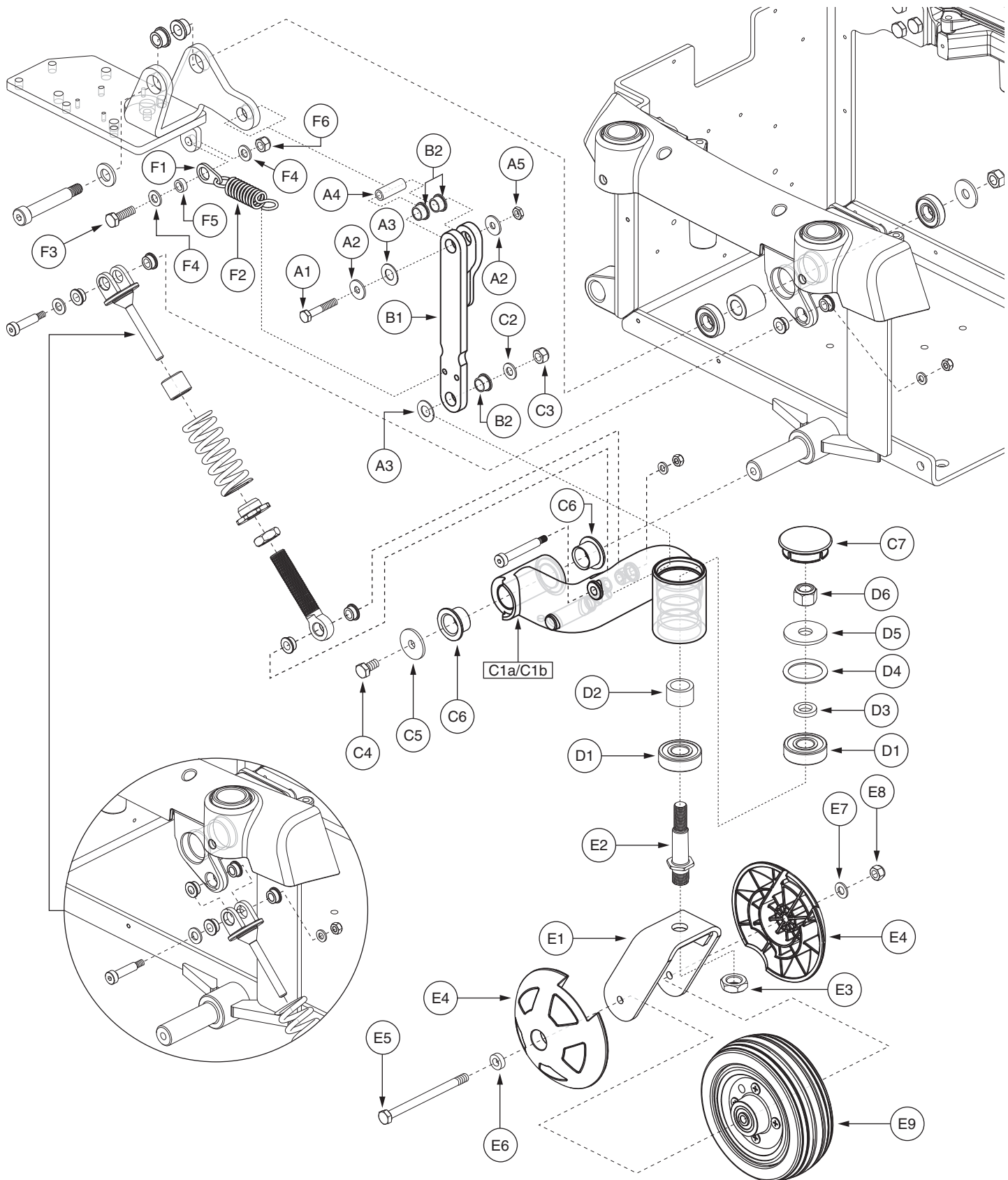

*Note: Right side shown.

REF #	PART #	DESCRIPTION	QTY	Dealer \$	MSRP	11i
A1 — B2	FRMASMB10713	FRONT CASTER,ASSY,TRANSFER LINK,ACTIVE-TRACK,QUANTUM6000Z,C-1065-010	1	\$14.78	\$37.69	
A1	SCRHHCS1236	SCREW,HHCS,BLACK ZINC,M6-1.0 X 35MM,GRADE 10.9	1	\$1.05	\$2.68	
A2	WASMETR1095	WASHER,FLAT,BLACK ZINC,6.4MM ID X 18MM OD X 1.6MM TH,B-1005-025	2	\$1.05	\$2.68	
A3	WASNLYN1114	WASHER,BLACK,NYLON,10.5MM ID X 20MM OD X 1MM TH,B-1005-027	2	\$1.05	\$2.68	
A4	BSHSLV1027	BUSHING,SLEEVE,STEEL,6.50MM ID X 10.00MM OD X 30.0MM TH,B-1065-001	1	\$1.05	\$2.68	
A5	NUTJAM1041	NUT,JAM,BLACK ZINC,M6-1.0	1	\$1.05	\$2.68	
B1 — B2	FRMASMB10708	ANTI-TIP,ASSY,TRANSFER LINK W/BUSHINGS,B-1065-002	1	\$7.43	\$18.96	
B1	DWR1065C003	TRANSFER LINK,ACTIVE-TRACK,C-1065-003	1	N/A	N/A	
B2	BRGFLNG1044	BEARING,FLANGE,BLACK,DELRIN,10MM ID X 13MM OD X 8MM TH X 16MM FOD X 1.50MM FTH,B-1056-046	3	\$1.05	\$2.68	
C1a — E9	FRMASMB11477	FRAME,ASSY,FRONT ARM W/CASTER,REINFORCED,RED,RIGHT,QUANTUM6000Z,E-1065-032	1	\$68.52	\$174.73	
C1b — E9	FRMASMB11482	FRAME,ASSY,FRONT ARM W/CASTER,REINFORCED,RED,LEFT,QUANTUM6000Z,E-1065-031	1	\$68.52	\$174.73	
C1a	DWR1065E002A	FRAME,FRONT ARM,RED,PAINTED,RIGHT,E-1065-002	1	N/A	N/A	
C1b	DWR1065E001A	FRAME,FRONT ARM,RED,PAINTED,LEFT,E-1065-001	1	N/A	N/A	
C2	WASMETR1029	WASHER,FLAT,BLACK ZINC,8.4MM ID X 16MM OD X 1.6MM TH,METRIC,GB96-8	1	\$1.05	\$2.68	
C3	NUTNYLK1011	NUT,NYLOCK,BLACK ZINC,M8-1.25	1	\$1.05	\$2.68	
C4	SCRHHCS1412	SCREW,HHCS,BLACK ZINC,M8-1.25 X 16MM,GRADE 10.9,W/NYLON PATCH	1	\$1.05	\$2.68	
C5	WASMETR1096	WASHER,CUSTOM,BLACK ZINC,8.4MM ID X 30MM OD X 2.5MM TH,B-1005-026	1	\$1.05	\$2.68	
C6	BRGFLNG1045	BEARING, FLANGE,DELRIN,19MM ID X 23MM OD X 16MM TH X 32MM FOD X 2MM FTH,B-1056-050	2	\$1.05	\$2.68	
C7	DWR1065C008	SHROUD,COVER,CAP,CASTER,BLACK,C-1065-008	1	\$1.05	\$2.68	
D1 — D6	HDWASMB1089	ANTI-FLUTTER KIT,REAR CASTER,JAZZY,B-1005-137	1	\$16.65	\$42.46	
D1	DWR1005B133	BEARING,BALL,16.0MM ID X 40.0MM OD X 12.0MM TH,ABEC-1,B-1005-133,(6203-2RS DOUBLE SEAL)	2	\$5.7	\$14.52	
D2	DWR1005B134	SPACER,BRIGHT ZINC,STEEL,18MM ID X 25MM OD X 15.5MM TH,B-1005-134	1	\$1.03	\$2.63	
D3	DWR1133A003	SHIM,BLACK ZINC,STEEL,13MM ID X 21MM OD X 4.763MM TH,A-1133-003	1	\$1.05	\$2.68	
D4	DWR1133A007	O-RING,NEOPRENE,1.250" ID X 1.625" OD X 0.187" TH,(MCMaster CARR: 94115K515-322),A-1133-007	1	\$1.05	\$2.68	
D5	DWR1133A005	WASHER,BLACK,STEEL,13MM ID X 40MM OD X 3MM TH,A-1133-005	1	\$1.05	\$2.68	
D6	NUTNYLK1010	NUT,NYLOCK,BLACK ZINC,1/2-20	1	\$1.05	\$2.68	
*E1 — E9	FRMASMB11456	CASTER,ASSY,FLAT FREE,6" WHEEL,W/FORK & COVERS,RIGHT,W/RADIUS,D-1202-019	1	\$44.52	\$113.53	
*E1 — E9	FRMASMB11457	CASTER,ASSY,FLAT FREE,6" WHEEL,W/FORK & COVERS,LEFT,W/RADIUS,D-1202-020	1	\$44.52	\$113.53	
E1	DWR1202D015	FORK WELDMENT,CASTER,BLACK,6" W/RADIUS,REAR,D-1202-015	1	\$6.3	\$16.07	
E2	DWR1005C033	PIVOT STUD,CASTER FORK,BLACK,M16-1.5 (TOP),1/2-20 (BOTTOM) X 88.18MM,REAR,C-1005-033	1	\$2.09	\$5.33	
E3	NUTJAM1027	NUT,JAM,BLACK ZINC,M16-1.5,A-1005-006	1	\$1.05	\$2.68	
E4	DWR1056C066	COVER,CASTER BALL,6" WHEEL,C-1056-066	2	\$6.3	\$16.07	
E5	SCRHHCS1370	SCREW,HHCS,BLACK ZINC,M8-1.25 X 110MM,GRADE 12.9	1	\$1.05	\$2.68	
E6	DWR1056B068	WASHER,FLAT,BLACK ZINC,8.4MM ID X 16MM OD X 5MM TH,B-1056-068	1	\$1.05	\$2.68	
E7	WASMETR1029	WASHER,FLAT,BLACK ZINC,8.4MM ID X 16MM OD X 1.6MM TH,METRIC,GB96-8	1	\$1.05	\$2.68	
E8	NUTNYLK1011	NUT,NYLOCK,BLACK ZINC,M8-1.25	1	\$1.05	\$2.68	
E9	WHLASMB1762	WHEEL,ASSY,CASTER,FLAT FREE,BLACK RIM/GRAY TIRE,6"X 2",W/BEARINGS & SPACER,E-1202-019	1	\$16.18	\$41.26	

The parts list is continued on the subsequent pages.

III. Anti-tip Assembly — Version 3, Red

Version #3. Applicable to Serial Number J9619308001S10 and subsequent.

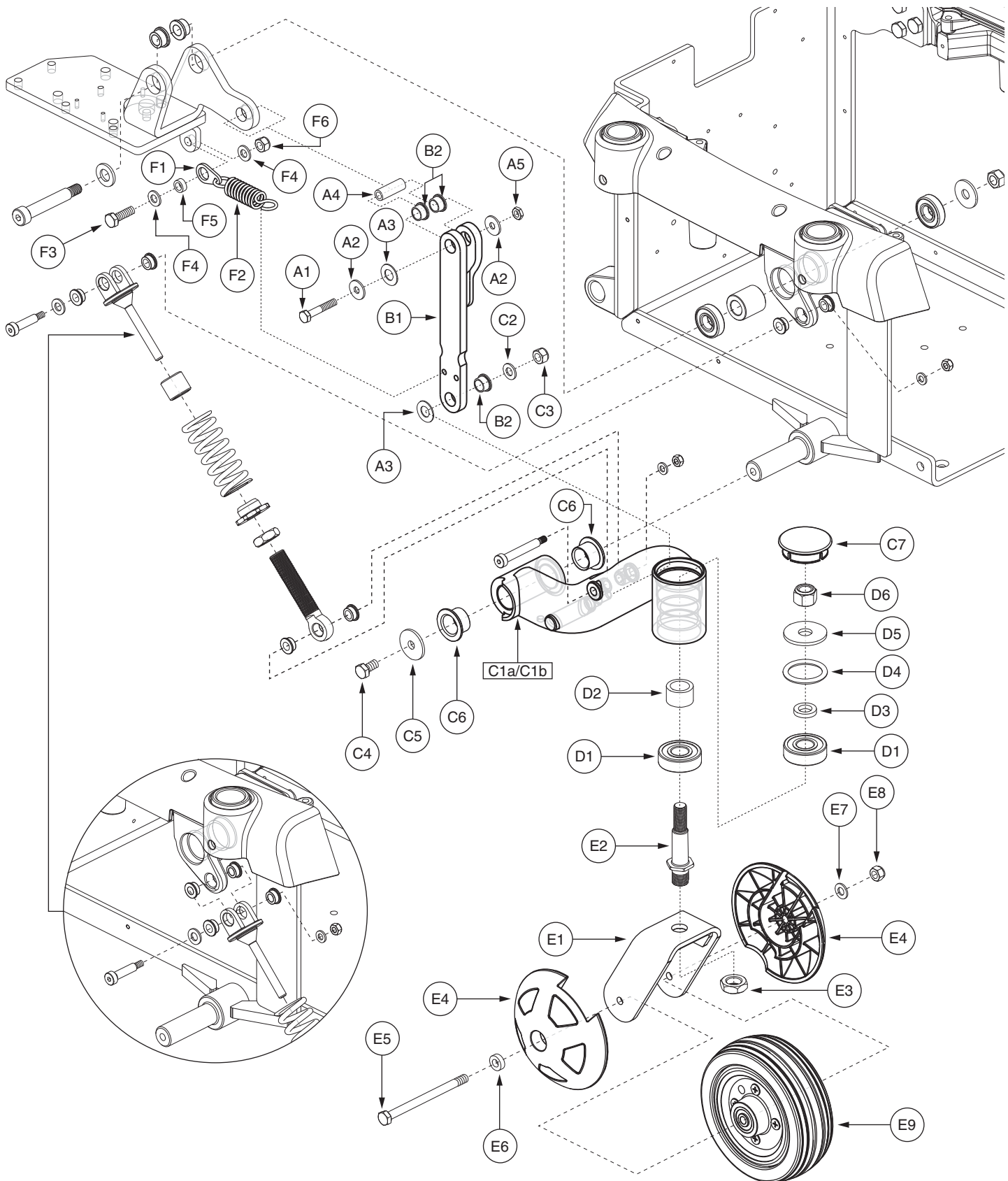

*Note: Right side shown.

III. Anti-tip Assembly — Version 3, Red

The parts list is continued from the previous pages.

REF #	PART #	DESCRIPTION	QTY	Dealer \$	MSRP	11i
F1 — F6	FRMASMB11110	SUSPENSION,ASSY,PIVOTING SPRING MOUNT,QUANTUM6000Z,C-1065-024	1	\$13.05	\$33.28	
F1	DWR1065B011	MOUNT BRACKET,MOTOR SUSPENSION,B-1065-011	1	\$1.05	\$2.68	
F2	DWR1059B044	SPRING,EXTENSION,MUSIC WIRE,SILVER,3.00" FL X 0.540" ID X 0.750" OD X 0.105" WIRE DIA X RATE: 37.7 LBS/IN,B-1059-044,(LEE SPRING:LE-105G-5M)	1	\$6.75	\$17.22	
F3	SCRHHCS1127	SCREW,HHCS,ZINC,M8-1.25 X 25MM,GRADE 8.8	1	\$1.05	\$2.68	
F4	WASMETR1029	WASHER,FLAT,BLACK ZINC,8.4MM ID X 16MM OD X 1.6MM TH,METRIC,GB96-8	2	\$1.05	\$2.68	
F5	DWR1059B042	SPACER,BLACK,STEEL,8.33MM ID X 12.70MM OD X 5.1MM TH,B-1059-042	1	\$1.05	\$2.68	
F6	NUTNYLK1011	NUT,NYLOCK,BLACK ZINC,M8-1.25	1	\$1.05	\$2.68	

Notes :

Version #3. Applicable to Serial Number J9619308001S10 and subsequent. Top-level assemblies will include components designated with corresponding lower-case letters. Parts without lower-case letters will be included in all top-level assemblies.

*E1 — E9 Both assemblies contain identical parts. There are right and left sides for assembly purposes.

III. Anti-tip Assembly — Version 3, Blue

Version #3. Applicable to Serial Number J9619308001S10 and subsequent.

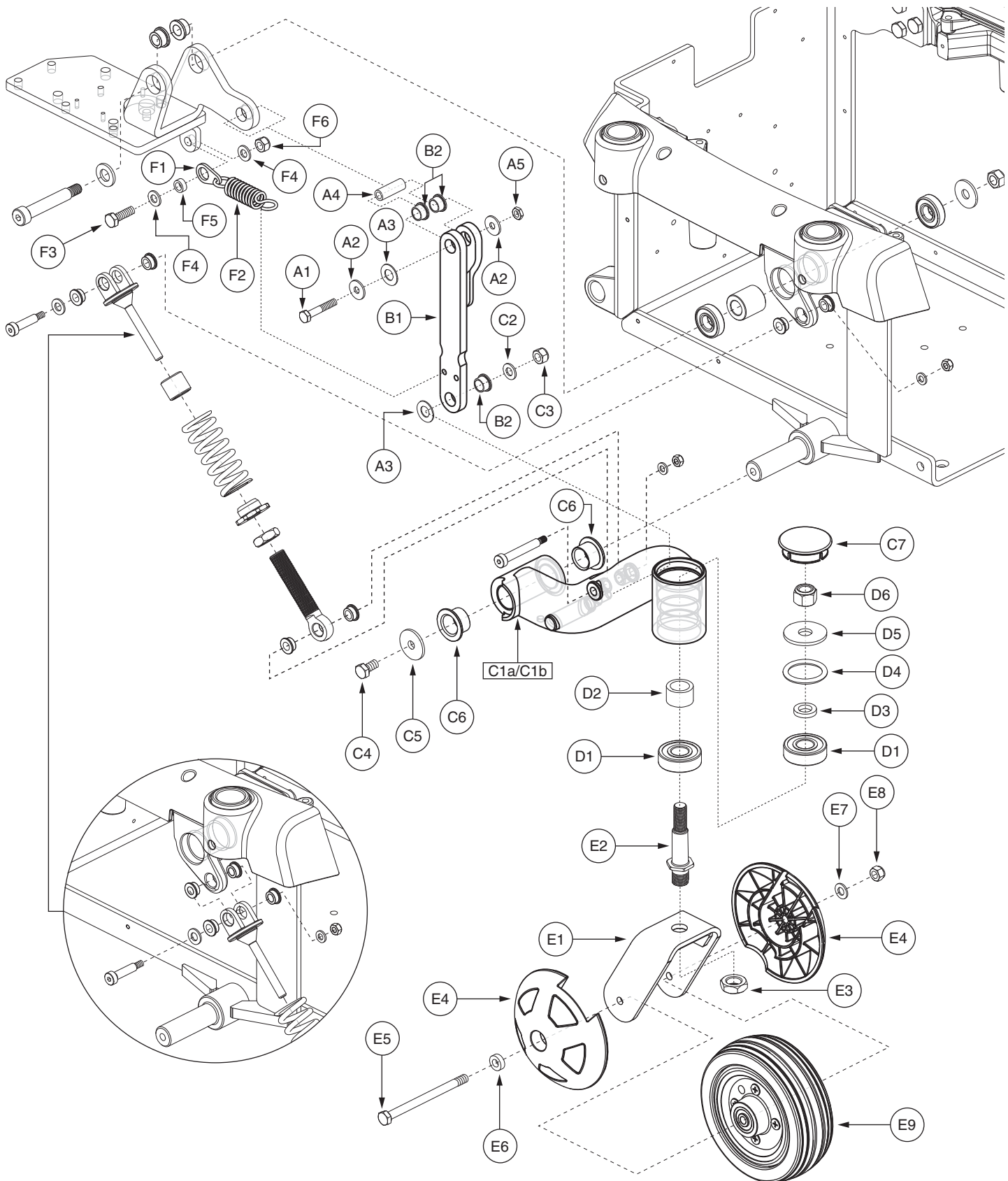

*Note: Right side shown.

III. Anti-tip Assembly — Version 3, Blue

REF #	PART #	DESCRIPTION	QTY	Dealer \$	MSRP	11i
A1 — B2	FRMASMB10713	FRONT CASTER,ASSY,TRANSFER LINK,ACTIVE-TRACK,QUANTUM6000Z,C-1065-010	1	\$14.78	\$37.69	
A1	SCRHHCS1236	SCREW,HHCS,BLACK ZINC,M6-1.0 X 35MM,GRADE 10.9	1	\$1.05	\$2.68	
A2	WASMETR1095	WASHER,FLAT,BLACK ZINC,6.4MM ID X 18MM OD X 1.6MM TH,B-1005-025	2	\$1.05	\$2.68	
A3	WASNLYN1114	WASHER,BLACK,NYLON,10.5MM ID X 20MM OD X 1MM TH,B-1005-027	2	\$1.05	\$2.68	
A4	BSHSLV1027	BUSHING,SLEEVE,STEEL,6.50MM ID X 10.00MM OD X 30.0MM TH,B-1065-001	1	\$1.05	\$2.68	
A5	NUTJAM1041	NUT,JAM,BLACK ZINC,M6-1.0	1	\$1.05	\$2.68	
B1 — B2	FRMASMB10708	ANTI-TIP,ASSY,TRANSFER LINK W/BUSHINGS,B-1065-002	1	\$7.43	\$18.96	
B1	DWR1065C003	TRANSFER LINK,ACTIVE-TRACK,C-1065-003	1	N/A	N/A	
B2	BRGFLNG1044	BEARING,FLANGE,BLACK,DELRIN,10MM ID X 13MM OD X 8MM TH X 16MM FOD X 1.50MM FTH,B-1056-046	3	\$1.05	\$2.68	
C1a — E9	FRMASMB11478	FRAME,ASSY,FRONT ARM W/CASTER,REINFORCED,BLUE,RIGHT,QUANTUM6000Z,E-1065-032	1	\$68.52	\$174.73	
C1b — E9	FRMASMB11483	FRAME,ASSY,FRONT ARM W/CASTER,REINFORCED,BLUE,LEFT,QUANTUM6000Z,E-1065-031	1	\$68.52	\$174.73	
C1a	DWR1065E002B	FRAME,FRONT ARM,BLUE,PAINTED,RIGHT,E-1065-002	1	N/A	N/A	
C1b	DWR1065E001B	FRAME,FRONT ARM,BLUE,PAINTED,LEFT,E-1065-001	1	N/A	N/A	
C2	WASMETR1029	WASHER,FLAT,BLACK ZINC,8.4MM ID X 16MM OD X 1.6MM TH,METRIC,GB96-8	1	\$1.05	\$2.68	
C3	NUTNYLK1011	NUT,NYLOCK,BLACK ZINC,M8-1.25	1	\$1.05	\$2.68	
C4	SCRHHCS1412	SCREW,HHCS,BLACK ZINC,M8-1.25 X 16MM,GRADE 10.9,W/NYLON PATCH	1	\$1.05	\$2.68	
C5	WASMETR1096	WASHER,CUSTOM,BLACK ZINC,8.4MM ID X 30MM OD X 2.5MM TH,B-1005-026	1	\$1.05	\$2.68	
C6	BRGFLNG1045	BEARING, FLANGE,DELRIN,19MM ID X 23MM OD X 16MM TH X 32MM FOD X 2MM FTH,B-1056-050	2	\$1.05	\$2.68	
C7	DWR1065C008	SHROUD,COVER,CAP,CASTER,BLACK,C-1065-008	1	\$1.05	\$2.68	
D1 — D6	HDWASMB1089	ANTI-FLUTTER KIT,REAR CASTER,JAZZY,B-1005-137	1	\$16.65	\$42.46	
D1	DWR1005B133	BEARING,BALL,16.0MM ID X 40.0MM OD X 12.0MM TH,ABEC-1,B-1005-133,(6203-2RS DOUBLE SEAL)	2	\$5.7	\$14.52	
D2	DWR1005B134	SPACER,BRIGHT ZINC,STEEL,18MM ID X 25MM OD X 15.5MM TH,B-1005-134	1	\$1.03	\$2.63	
D3	DWR1133A003	SHIM,BLACK ZINC,STEEL,13MM ID X 21MM OD X 4.763MM TH,A-1133-003	1	\$1.05	\$2.68	
D4	DWR1133A007	O-RING,NEOPRENE,1.250" ID X 1.625" OD X 0.187" TH,(MCMMASTER CARR: 94115K515-322),A-1133-007	1	\$1.05	\$2.68	
D5	DWR1133A005	WASHER,BLACK,STEEL,13MM ID X 40MM OD X 3MM TH,A-1133-005	1	\$1.05	\$2.68	
D6	NUTNYLK1010	NUT,NYLOCK,BLACK ZINC,1/2-20	1	\$1.05	\$2.68	
*E1 — E9	FRMASMB11456	CASTER,ASSY,FLAT FREE,6" WHEEL,W/FORK & COVERS,RIGHT,W/RADIUS,D-1202-019	1	\$44.52	\$113.53	
*E1 — E9	FRMASMB11457	CASTER,ASSY,FLAT FREE,6" WHEEL,W/FORK & COVERS,LEFT,W/RADIUS,D-1202-020	1	\$44.52	\$113.53	
E1	DWR1202D015	FORK WELDMENT,CASTER,BLACK,6" W/RADIUS,REAR,D-1202-015	1	\$6.3	\$16.07	
E2	DWR1005C033	PIVOT STUD,CASTER FORK,BLACK,M16-1.5 (TOP),1/2-20 (BOTTOM) X 88.18MM,REAR,C-1005-033	1	\$2.09	\$5.33	
E3	NUTJAM1027	NUT,JAM,BLACK ZINC,M16-1.5,A-1005-006	1	\$1.05	\$2.68	
E4	DWR1056C066	COVER,CASTER BALL,6" WHEEL,C-1056-066	2	\$6.3	\$16.07	
E5	SCRHHCS1370	SCREW,HHCS,BLACK ZINC,M8-1.25 X 110MM,GRADE 12.9	1	\$1.05	\$2.68	
E6	DWR1056B068	WASHER,FLAT,BLACK ZINC,8.4MM ID X 16MM OD X 5MM TH,B-1056-068	1	\$1.05	\$2.68	
E7	WASMETR1029	WASHER,FLAT,BLACK ZINC,8.4MM ID X 16MM OD X 1.6MM TH,METRIC,GB96-8	1	\$1.05	\$2.68	
E8	NUTNYLK1011	NUT,NYLOCK,BLACK ZINC,M8-1.25	1	\$1.05	\$2.68	
E9	WHLASMB1762	WHEEL,ASSY,CASTER,FLAT FREE,BLACK RIM/GRAY TIRE,6"X 2",W/BEARINGS & SPACER,E-1202-019	1	\$16.18	\$41.26	

The parts list is continued on the subsequent pages.

III. Anti-tip Assembly — Version 3, Blue

Version #3. Applicable to Serial Number J9619308001S10 and subsequent.

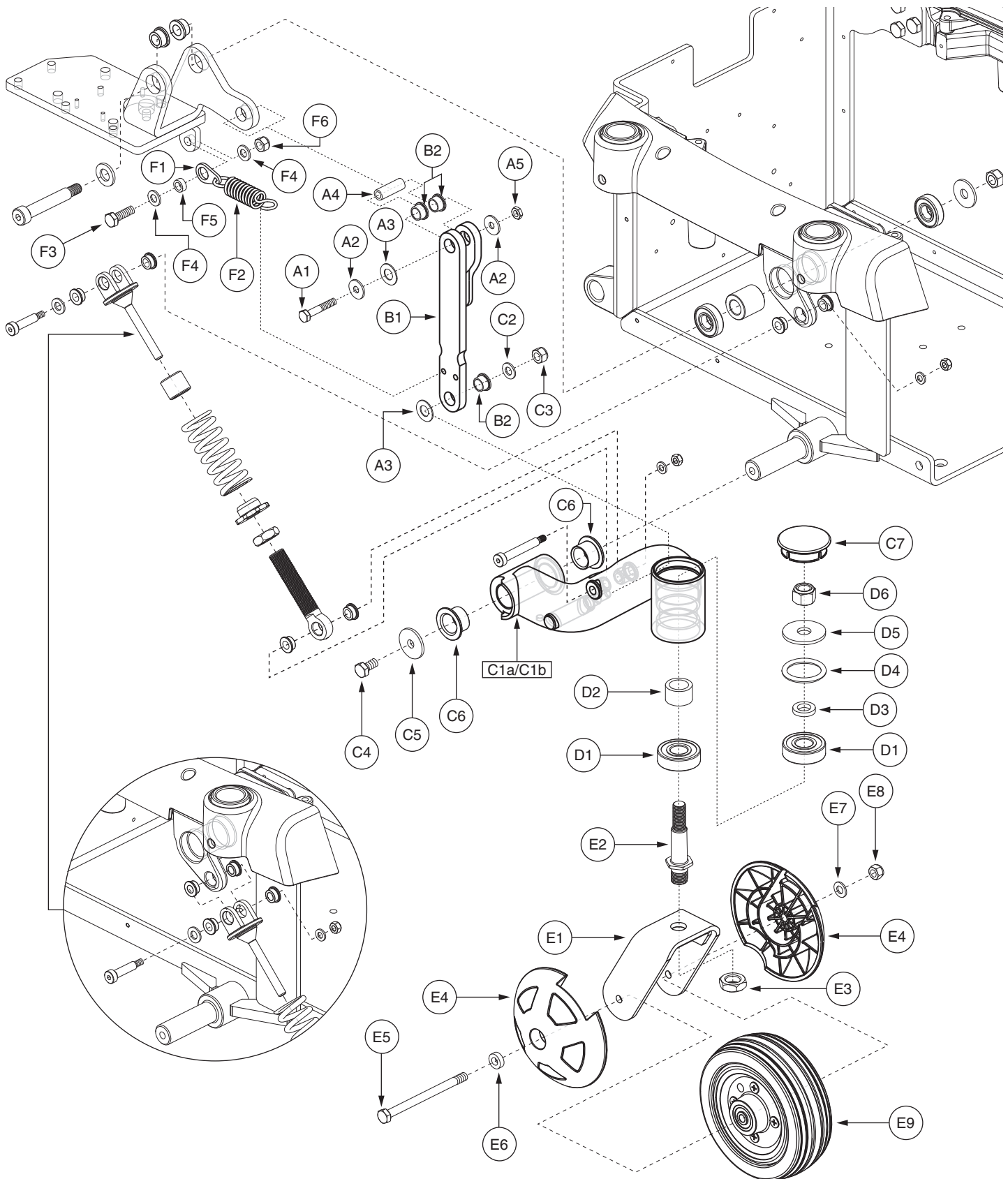

*Note: Right side shown.

III. Anti-tip Assembly — Version 3, Blue

The parts list is continued from the previous pages.

REF #	PART #	DESCRIPTION	QTY	Dealer \$	MSRP	11i
F1 — F6	FRMASMB11110	SUSPENSION,ASSY,PIVOTING SPRING MOUNT,QUANTUM6000Z,C-1065-024	1	\$13.05	\$33.28	
F1	DWR1065B011	MOUNT BRACKET,MOTOR SUSPENSION,B-1065-011	1	\$1.05	\$2.68	
F2	DWR1059B044	SPRING,EXTENSION,MUSIC WIRE,SILVER,3.00" FL X 0.540" ID X 0.750" OD X 0.105" WIRE DIA X RATE: 37.7 LBS/IN,B-1059-044,(LEE SPRING:LE-105G-5M)	1	\$6.75	\$17.22	
F3	SCRHHCS1127	SCREW,HHCS,ZINC,M8-1.25 X 25MM,GRADE 8.8	1	\$1.05	\$2.68	
F4	WASMETR1029	WASHER,FLAT,BLACK ZINC,8.4MM ID X 16MM OD X 1.6MM TH,METRIC,GB96-8	2	\$1.05	\$2.68	
F5	DWR1059B042	SPACER,BLACK,STEEL,8.33MM ID X 12.70MM OD X 5.1MM TH,B-1059-042	1	\$1.05	\$2.68	
F6	NUTNYLK1011	NUT,NYLOCK,BLACK ZINC,M8-1.25	1	\$1.05	\$2.68	

Notes :

Version #3. Applicable to Serial Number J9619308001S10 and subsequent. Top-level assemblies will include components designated with corresponding lower-case letters. Parts without lower-case letters will be included in all top-level assemblies.

*E1 — E9 Both assemblies contain identical parts. There are right and left sides for assembly purposes.

III. Anti-tip Assembly — Version 3, Silver

Version #3. Applicable to Serial Number J9619308001S10 and subsequent.

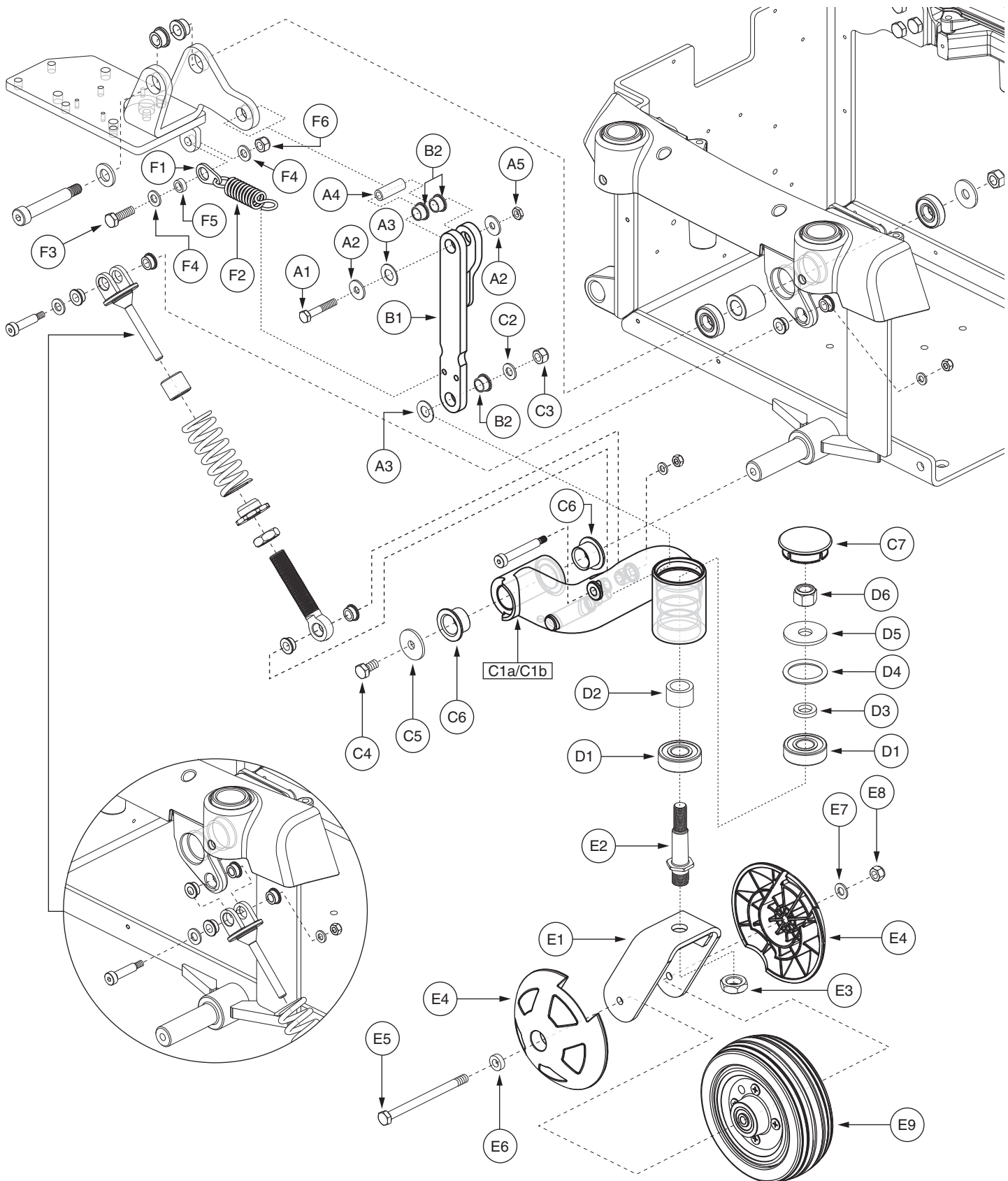

*Note: Right side shown.

REF #	PART #	DESCRIPTION	QTY	Dealer \$	MSRP	11i
A1 — B2	FRMASMB10713	FRONT CASTER,ASSY,TRANSFER LINK,ACTIVE-TRACK,QUANTUM6000Z,C-1065-010	1	\$14.78	\$37.69	
A1	SCRHHCS1236	SCREW,HHCS,BLACK ZINC,M6-1.0 X 35MM,GRADE 10.9	1	\$1.05	\$2.68	
A2	WASMETR1095	WASHER,FLAT,BLACK ZINC,6.4MM ID X 18MM OD X 1.6MM TH,B-1005-025	2	\$1.05	\$2.68	
A3	WASNYLN1114	WASHER,BLACK,NYLON,10.5MM ID X 20MM OD X 1MM TH,B-1005-027	2	\$1.05	\$2.68	
A4	BSHSLV1027	BUSHING,SLEEVE,STEEL,6.50MM ID X 10.00MM OD X 30.0MM TH,B-1065-001	1	\$1.05	\$2.68	
A5	NUTJAM1041	NUT,JAM,BLACK ZINC,M6-1.0	1	\$1.05	\$2.68	
B1 — B2	FRMASMB10708	ANTI-TIP,ASSY,TRANSFER LINK W/BUSHINGS,B-1065-002	1	\$7.43	\$18.96	
B1	DWR1065C003	TRANSFER LINK,ACTIVE-TRACK,C-1065-003	1	N/A	N/A	
B2	BRGFLNG1044	BEARING,FLANGE,BLACK,DELRIN,10MM ID X 13MM OD X 8MM TH X 16MM FOD X 1.50MM FTH,B-1056-046	3	\$1.05	\$2.68	
C1a — E9	FRMASMB11479	FRAME,ASSY,FRONT ARM W/CASTER,REINFORCED,SILVER,RIGHT,QUANTUM6000Z,E-1065-032	1	\$68.52	\$174.73	
C1b — E9	FRMASMB11484	FRAME,ASSY,FRONT ARM W/CASTER,REINFORCED,SILVER,LEFT,QUANTUM6000Z,E-1065-031	1	\$68.52	\$174.73	
C1a	DWR1065E002C	FRAME,FRONT ARM,SILVER,PAINTED,RIGHT,E-1065-002	1	N/A	N/A	
C1b	DWR1065E001C	FRAME,FRONT ARM,SILVER,PAINTED,LEFT,E-1065-001	1	N/A	N/A	
C2	WASMETR1029	WASHER,FLAT,BLACK ZINC,8.4MM ID X 16MM OD X 1.6MM TH,METRIC,GB96-8	1	\$1.05	\$2.68	
C3	NUTNYLK1011	NUT,NYLOCK,BLACK ZINC,M8-1.25	1	\$1.05	\$2.68	
C4	SCRHHCS1412	SCREW,HHCS,BLACK ZINC,M8-1.25 X 16MM,GRADE 10.9,W/NYLON PATCH	1	\$1.05	\$2.68	
C5	WASMETR1096	WASHER,CUSTOM,BLACK ZINC,8.4MM ID X 30MM OD X 2.5MM TH,B-1005-026	1	\$1.05	\$2.68	
C6	BRGFLNG1045	BEARING,FLANGE,DELRIN,19MM ID X 23MM OD X 16MM TH X 32MM FOD X 2MM FTH,B-1056-050	2	\$1.05	\$2.68	
C7	DWR1065C008	SHROUD,COVER,CAP,CASTER,BLACK,C-1065-008	1	\$1.05	\$2.68	
D1 — D6	HDWASMB1089	ANTI-FLUTTER KIT,REAR CASTER,JAZZY,B-1005-137	1	\$16.65	\$42.46	
D1	DWR1005B133	BEARING,BALL,16.0MM ID X 40.0MM OD X 12.0MM TH,ABEC-1,B-1005-133,(6203-2RS DOUBLE SEAL)	2	\$5.7	\$14.52	
D2	DWR1005B134	SPACER,BRIGHT ZINC,STEEL,18MM ID X 25MM OD X 15.5MM TH,B-1005-134	1	\$1.03	\$2.63	
D3	DWR1133A003	SHIM,BLACK ZINC,STEEL,13MM ID X 21MM OD X 4.763MM TH,A-1133-003	1	\$1.05	\$2.68	
D4	DWR1133A007	O-RING,NEOPRENE,1.250" ID X 1.625" OD X 0.187" TH,(MCMMASTER CARR: 94115K515-322),A-1133-007	1	\$1.05	\$2.68	
D5	DWR1133A005	WASHER,BLACK,STEEL,13MM ID X 40MM OD X 3MM TH,A-1133-005	1	\$1.05	\$2.68	
D6	NUTNYLK1010	NUT,NYLOCK,BLACK ZINC,1/2-20	1	\$1.05	\$2.68	
*E1 — E9	FRMASMB11456	CASTER,ASSY,FLAT FREE,6" WHEEL,W/FORK & COVERS,RIGHT,W/RADIUS,D-1202-019	1	\$44.52	\$113.53	
*E1 — E9	FRMASMB11457	CASTER,ASSY,FLAT FREE,6" WHEEL,W/FORK & COVERS,LEFT,W/RADIUS,D-1202-020	1	\$44.52	\$113.53	
E1	DWR1202D015	FORK WELDMENT,CASTER,BLACK,6" W/RADIUS,REAR,D-1202-015	1	\$6.3	\$16.07	
E2	DWR1005C033	PIVOT STUD,CASTER FORK,BLACK,M16-1.5 (TOP),1/2-20 (BOTTOM) X 88.18MM,REAR,C-1005-033	1	\$2.09	\$5.33	
E3	NUTJAM1027	NUT,JAM,BLACK ZINC,M16-1.5,A-1005-006	1	\$1.05	\$2.68	
E4	DWR1056C066	COVER,CASTER BALL,6" WHEEL,C-1056-066	2	\$6.3	\$16.07	
E5	SCRHHCS1370	SCREW,HHCS,BLACK ZINC,M8-1.25 X 110MM,GRADE 12.9	1	\$1.05	\$2.68	
E6	DWR1056B068	WASHER,FLAT,BLACK ZINC,8.4MM ID X 16MM OD X 5MM TH,B-1056-068	1	\$1.05	\$2.68	
E7	WASMETR1029	WASHER,FLAT,BLACK ZINC,8.4MM ID X 16MM OD X 1.6MM TH,METRIC,GB96-8	1	\$1.05	\$2.68	
E8	NUTNYLK1011	NUT,NYLOCK,BLACK ZINC,M8-1.25	1	\$1.05	\$2.68	
E9	WHLASMB1762	WHEEL,ASSY,CASTER,FLAT FREE,BLACK RIM/GRAY TIRE,6"X	1	\$16.18	\$41.26	

The parts list is continued on the subsequent pages.

III. Anti-tip Assembly — Version 3, Silver

Version #3. Applicable to Serial Number J9619308001S10 and subsequent.

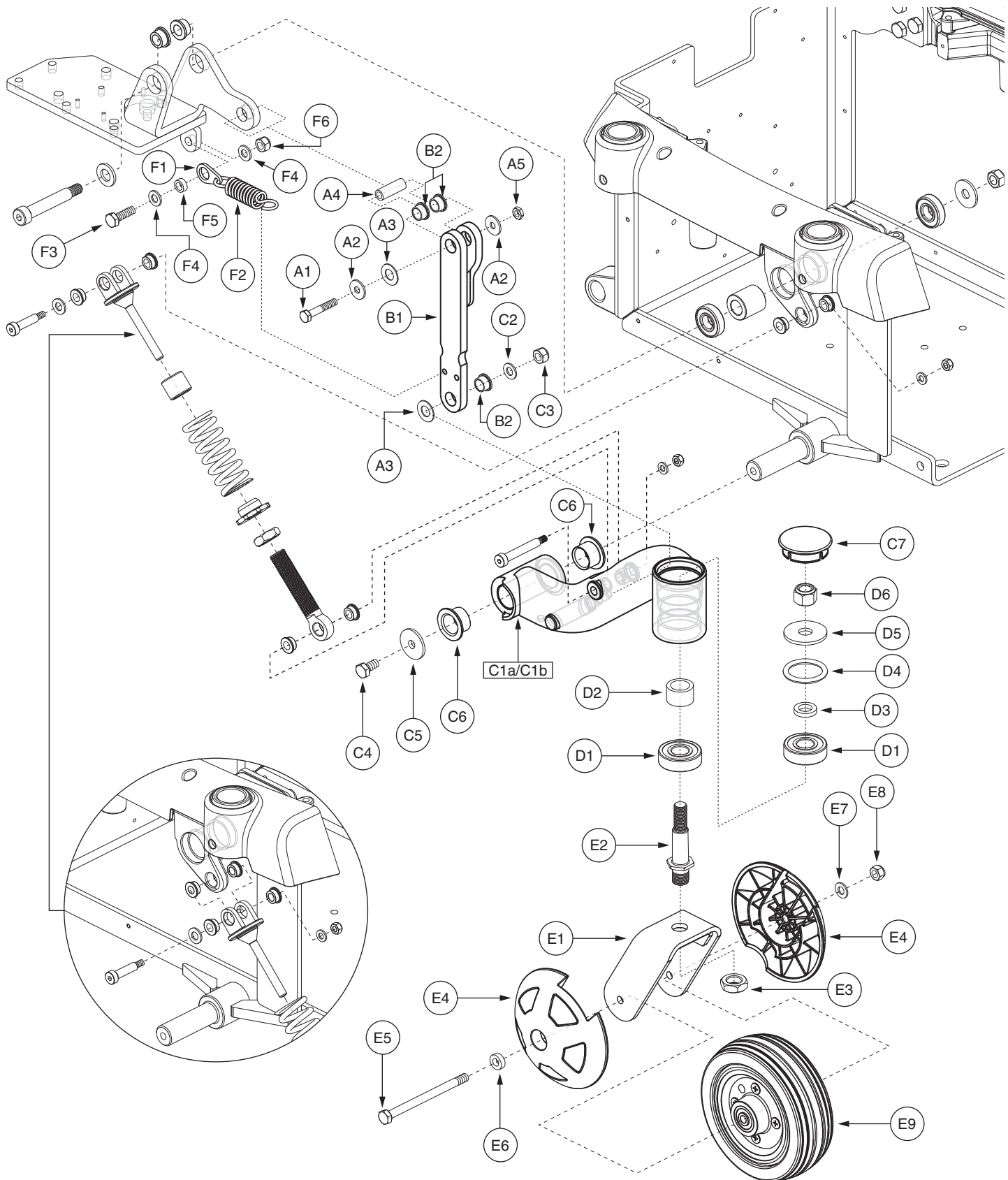

*Note: Right side shown.

III. Anti-tip Assembly — Version 3, Silver

The parts list is continued from the previous pages.

REF #	PART #	DESCRIPTION	QTY	Dealer \$	MSRP	11i
		2",W/BEARINGS & SPACER,E-1202-019				
F1 — F6	FRMASMB11110	SUSPENSION,ASSY,PIVOTING SPRING MOUNT,QUANTUM6000Z,C-1065-024	1	\$13.05	\$33.28	
F1	DWR1065B011	MOUNT BRACKET,MOTOR SUSPENSION,B-1065-011	1	\$1.05	\$2.68	
F2	DWR1059B044	SPRING,EXTENSION,MUSIC WIRE,SILVER,3.00" FL X 0.540" ID X 0.750" OD X 0.105" WIRE DIA X RATE: 37.7 LBS/IN,B-1059-044,(LEE SPRING:LE-105G-5M)	1	\$6.75	\$17.22	
F3	SCRHHCS1127	SCREW,HHCS,ZINC,M8-1.25 X 25MM,GRADE 8.8	1	\$1.05	\$2.68	
F4	WASMETR1029	WASHER,FLAT,BLACK ZINC,8.4MM ID X 16MM OD X 1.6MM TH,METRIC,GB96-8	2	\$1.05	\$2.68	
F5	DWR1059B042	SPACER,BLACK,STEEL,8.33MM ID X 12.70MM OD X 5.1MM TH,B-1059-042	1	\$1.05	\$2.68	
F6	NUTNYLK1011	NUT,NYLOCK,BLACK ZINC,M8-1.25	1	\$1.05	\$2.68	

Notes :

Version #3. Applicable to Serial Number J9619308001S10 and subsequent. Top-level assemblies will include components designated with corresponding lower-case letters. Parts without lower-case letters will be included in all top-level assemblies.

*E1 — E9 Both assemblies contain identical parts. There are right and left sides for assembly purposes.

III. Anti-tip Assembly — Version 3, Orange

Version #3. Applicable to Serial Number J9619308001S10 and subsequent.

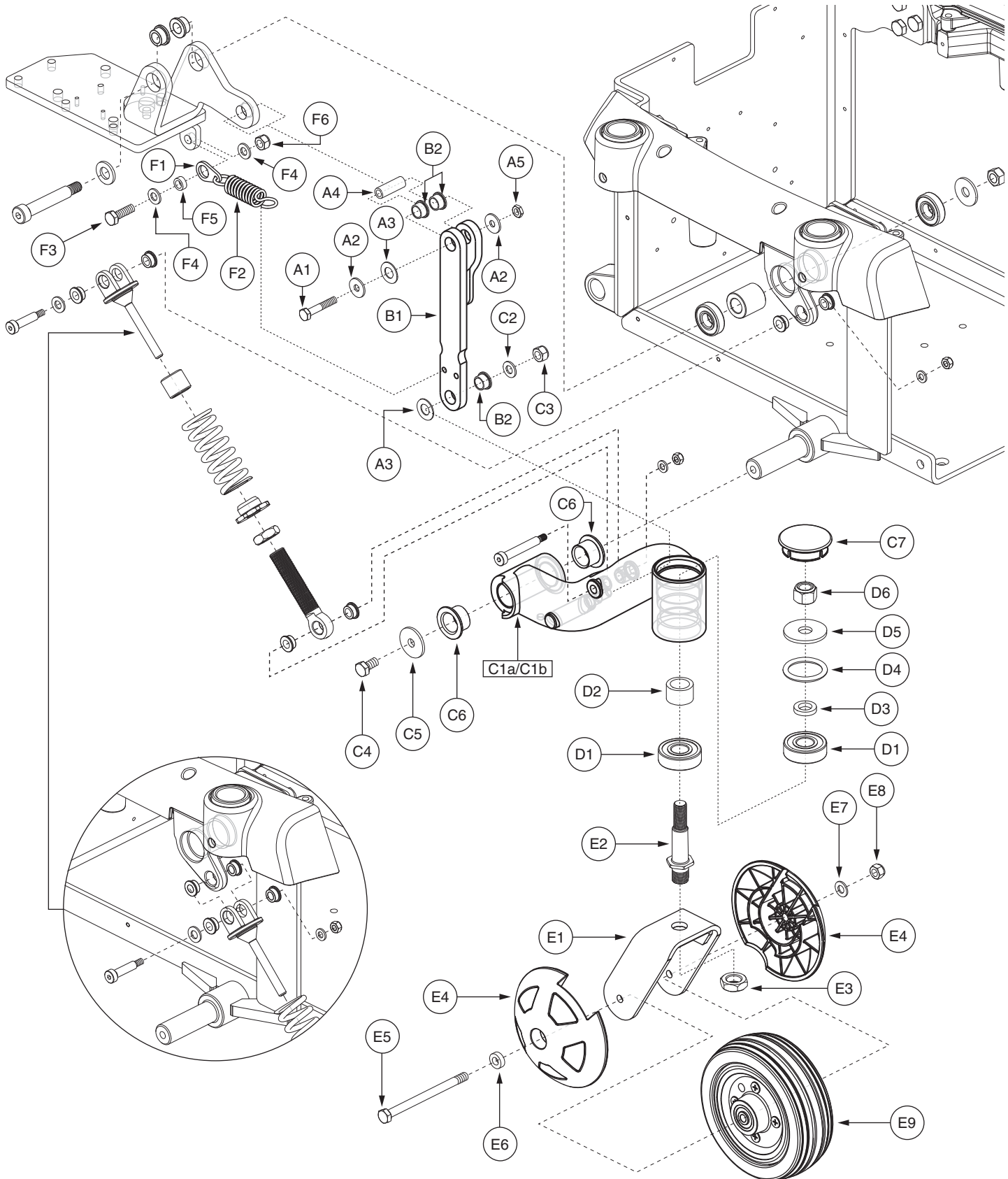

*Note: Right side shown.

REF #	PART #	DESCRIPTION	QTY	Dealer \$	MSRP	11i
A1 — B2	FRMASMB10713	FRONT CASTER,ASSY,TRANSFER LINK,ACTIVE-TRACK,QUANTUM6000Z,C-1065-010	1	\$14.78	\$37.69	
A1	SCRHHCS1236	SCREW,HHCS,BLACK ZINC,M6-1.0 X 35MM,GRADE 10.9	1	\$1.05	\$2.68	
A2	WASMETR1095	WASHER,FLAT,BLACK ZINC,6.4MM ID X 18MM OD X 1.6MM TH,B-1005-025	2	\$1.05	\$2.68	
A3	WASNLYN1114	WASHER,BLACK,NYLON,10.5MM ID X 20MM OD X 1MM TH,B-1005-027	2	\$1.05	\$2.68	
A4	BSHSLV1027	BUSHING,SLEEVE,STEEL,6.50MM ID X 10.00MM OD X 30.0MM TH,B-1065-001	1	\$1.05	\$2.68	
A5	NUTJAM1041	NUT,JAM,BLACK ZINC,M6-1.0	1	\$1.05	\$2.68	
B1 — B2	FRMASMB10708	ANTI-TIP,ASSY,TRANSFER LINK W/BUSHINGS,B-1065-002	1	\$7.43	\$18.96	
B1	DWR1065C003	TRANSFER LINK,ACTIVE-TRACK,C-1065-003	1	N/A	N/A	
B2	BRGFLNG1044	BEARING,FLANGE,BLACK,DELRIN,10MM ID X 13MM OD X 8MM TH X 16MM FOD X 1.50MM FTH,B-1056-046	3	\$1.05	\$2.68	
C1a — E9	FRMASMB11480	FRAME,ASSY,FRONT ARM W/CASTER,REINFORCED,ORANGE,RIGHT,QUANTUM6000Z,E-1065-032	1	\$68.52	\$174.73	
C1b — E9	FRMASMB11485	FRAME,ASSY,FRONT ARM W/CASTER,REINFORCED,ORANGE,LEFT,QUANTUM6000Z,E-1065-031	1	\$68.52	\$174.73	
C1a	DWR1065E002D	FRAME,FRONT ARM,ORANGE,PAINTED,RIGHT,E-1065-002	1	N/A	N/A	
C1b	DWR1065E001D	FRAME,FRONT ARM,ORANGE,PAINTED,LEFT,E-1065-001	1	N/A	N/A	
C2	WASMETR1029	WASHER,FLAT,BLACK ZINC,8.4MM ID X 16MM OD X 1.6MM TH,METRIC,GB96-8	1	\$1.05	\$2.68	
C3	NUTNYLK1011	NUT,NYLOCK,BLACK ZINC,M8-1.25	1	\$1.05	\$2.68	
C4	SCRHHCS1412	SCREW,HHCS,BLACK ZINC,M8-1.25 X 16MM,GRADE 10.9,W/NYLON PATCH	1	\$1.05	\$2.68	
C5	WASMETR1096	WASHER,CUSTOM,BLACK ZINC,8.4MM ID X 30MM OD X 2.5MM TH,B-1005-026	1	\$1.05	\$2.68	
C6	BRGFLNG1045	BEARING, FLANGE,DELRIN,19MM ID X 23MM OD X 16MM TH X 32MM FOD X 2MM FTH,B-1056-050	2	\$1.05	\$2.68	
C7	DWR1065C008	SHROUD,COVER,CAP,CASTER,BLACK,C-1065-008	1	\$1.05	\$2.68	
D1 — D6	HDWASMB1089	ANTI-FLUTTER KIT,REAR CASTER,JAZZY,B-1005-137	1	\$16.65	\$42.46	
D1	DWR1005B133	BEARING,BALL,16.0MM ID X 40.0MM OD X 12.0MM TH,ABEC-1,B-1005-133,(6203-2RS DOUBLE SEAL)	2	\$5.7	\$14.52	
D2	DWR1005B134	SPACER,BRIGHT ZINC,STEEL,18MM ID X 25MM OD X 15.5MM TH,B-1005-134	1	\$1.03	\$2.63	
D3	DWR1133A003	SHIM,BLACK ZINC,STEEL,13MM ID X 21MM OD X 4.763MM TH,A-1133-003	1	\$1.05	\$2.68	
D4	DWR1133A007	O-RING,NEOPRENE,1.250" ID X 1.625" OD X 0.187" TH,(MCMMASTER CARR: 94115K515-322),A-1133-007	1	\$1.05	\$2.68	
D5	DWR1133A005	WASHER,BLACK,STEEL,13MM ID X 40MM OD X 3MM TH,A-1133-005	1	\$1.05	\$2.68	
D6	NUTNYLK1010	NUT,NYLOCK,BLACK ZINC,1/2-20	1	\$1.05	\$2.68	
*E1 — E9	FRMASMB11456	CASTER,ASSY,FLAT FREE,6" WHEEL,W/FORK & COVERS,RIGHT,W/RADIUS,D-1202-019	1	\$44.52	\$113.53	
*E1 — E9	FRMASMB11457	CASTER,ASSY,FLAT FREE,6" WHEEL,W/FORK & COVERS,LEFT,W/RADIUS,D-1202-020	1	\$44.52	\$113.53	
E1	DWR1202D015	FORK WELDMENT,CASTER,BLACK,6" W/RADIUS,REAR,D-1202-015	1	\$6.3	\$16.07	
E2	DWR1005C033	PIVOT STUD,CASTER FORK,BLACK,M16-1.5 (TOP),1/2-20 (BOTTOM) X 88.18MM,REAR,C-1005-033	1	\$2.09	\$5.33	
E3	NUTJAM1027	NUT,JAM,BLACK ZINC,M16-1.5,A-1005-006	1	\$1.05	\$2.68	
E4	DWR1056C066	COVER,CASTER BALL,6" WHEEL,C-1056-066	2	\$6.3	\$16.07	
E5	SCRHHCS1370	SCREW,HHCS,BLACK ZINC,M8-1.25 X 110MM,GRADE 12.9	1	\$1.05	\$2.68	
E6	DWR1056B068	WASHER,FLAT,BLACK ZINC,8.4MM ID X 16MM OD X 5MM TH,B-1056-068	1	\$1.05	\$2.68	
E7	WASMETR1029	WASHER,FLAT,BLACK ZINC,8.4MM ID X 16MM OD X 1.6MM TH,METRIC,GB96-8	1	\$1.05	\$2.68	
E8	NUTNYLK1011	NUT,NYLOCK,BLACK ZINC,M8-1.25	1	\$1.05	\$2.68	

The parts list is continued on the subsequent pages.

III. Anti-tip Assembly — Version 3, Orange

Version #3. Applicable to Serial Number J9619308001S10 and subsequent.

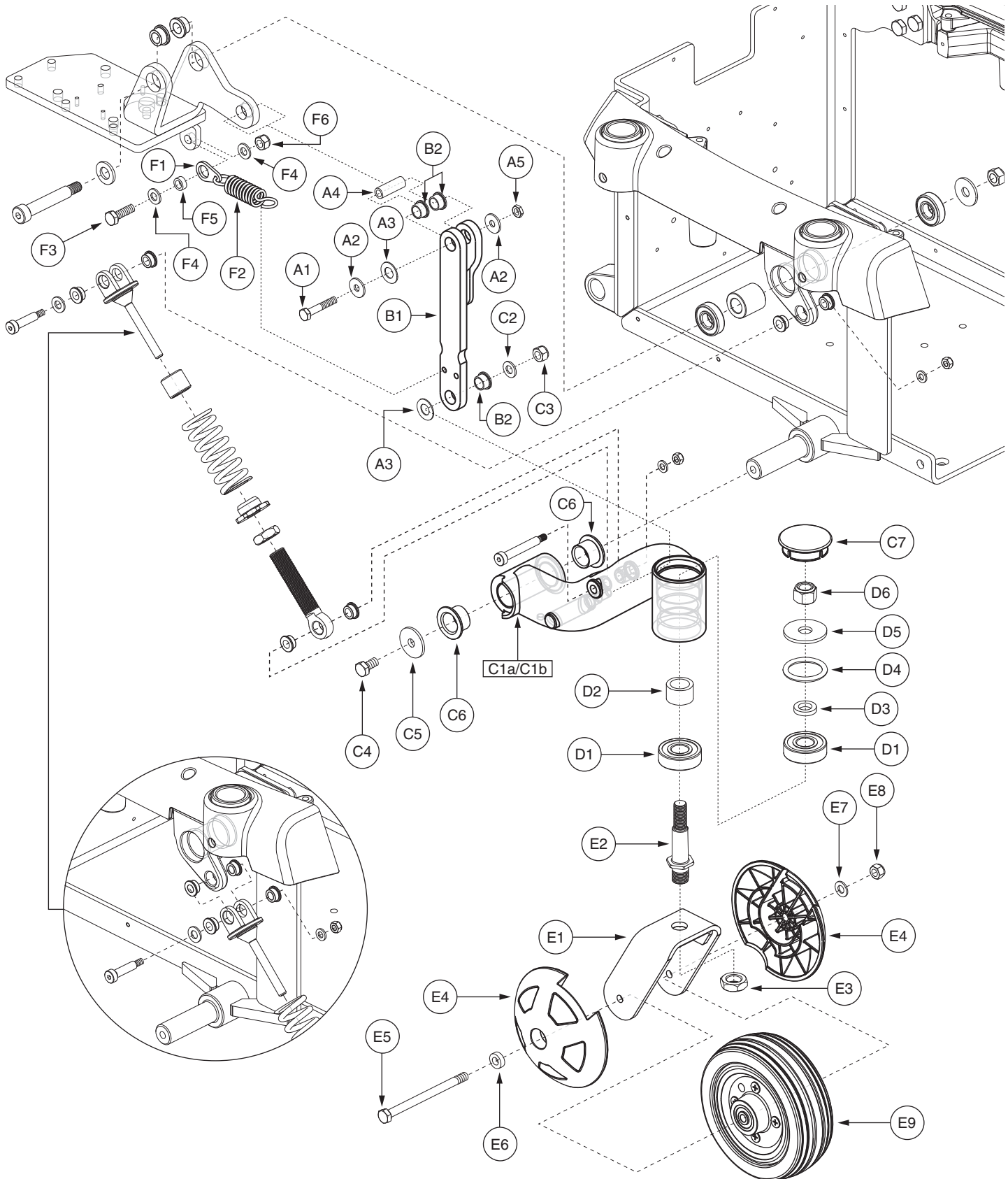

*Note: Right side shown.

III. Anti-tip Assembly — Version 3, Orange

The parts list is continued from the previous pages.

REF #	PART #	DESCRIPTION	QTY	Dealer \$	MSRP	11i
E9	WHLASMB1762	WHEEL,ASSY,CASTER,FLAT FREE,BLACK RIM/GRAY TIRE,6"X 2",W/BEARINGS & SPACER,E-1202-019	1	\$16.18	\$41.26	
F1 — F6	FRMASMB11110	SUSPENSION,ASSY,PIVOTING SPRING MOUNT,QUANTUM6000Z,C-1065-024	1	\$13.05	\$33.28	
F1	DWR1065B011	MOUNT BRACKET,MOTOR SUSPENSION,B-1065-011	1	\$1.05	\$2.68	
F2	DWR1059B044	SPRING,EXTENSION,MUSIC WIRE,SILVER,3.00" FL X 0.540" ID X 0.750" OD X 0.105" WIRE DIA X RATE: 37.7 LBS/IN,B-1059-044,(LEE SPRING:LE-105G-5M)	1	\$6.75	\$17.22	
F3	SCRHHCS1127	SCREW,HHCS,ZINC,M8-1.25 X 25MM,GRADE 8.8	1	\$1.05	\$2.68	
F4	WASMETR1029	WASHER,FLAT,BLACK ZINC,8.4MM ID X 16MM OD X 1.6MM TH,METRIC,GB96-8	2	\$1.05	\$2.68	
F5	DWR1059B042	SPACER,BLACK,STEEL,8.33MM ID X 12.70MM OD X 5.1MM TH,B-1059-042	1	\$1.05	\$2.68	
F6	NUTNYLK1011	NUT,NYLOCK,BLACK ZINC,M8-1.25	1	\$1.05	\$2.68	

Notes :

Version #3. Applicable to Serial Number J9619308001S10 and subsequent. Top-level assemblies will include components designated with corresponding lower-case letters. Parts without lower-case letters will be included in all top-level assemblies.

*E1 — E9 Both assemblies contain identical parts. There are right and left sides for assembly purposes.

III. Anti-tip Assembly — Version 3, Black

Version #3. Applicable to Serial Number J9619308001S10 and subsequent.

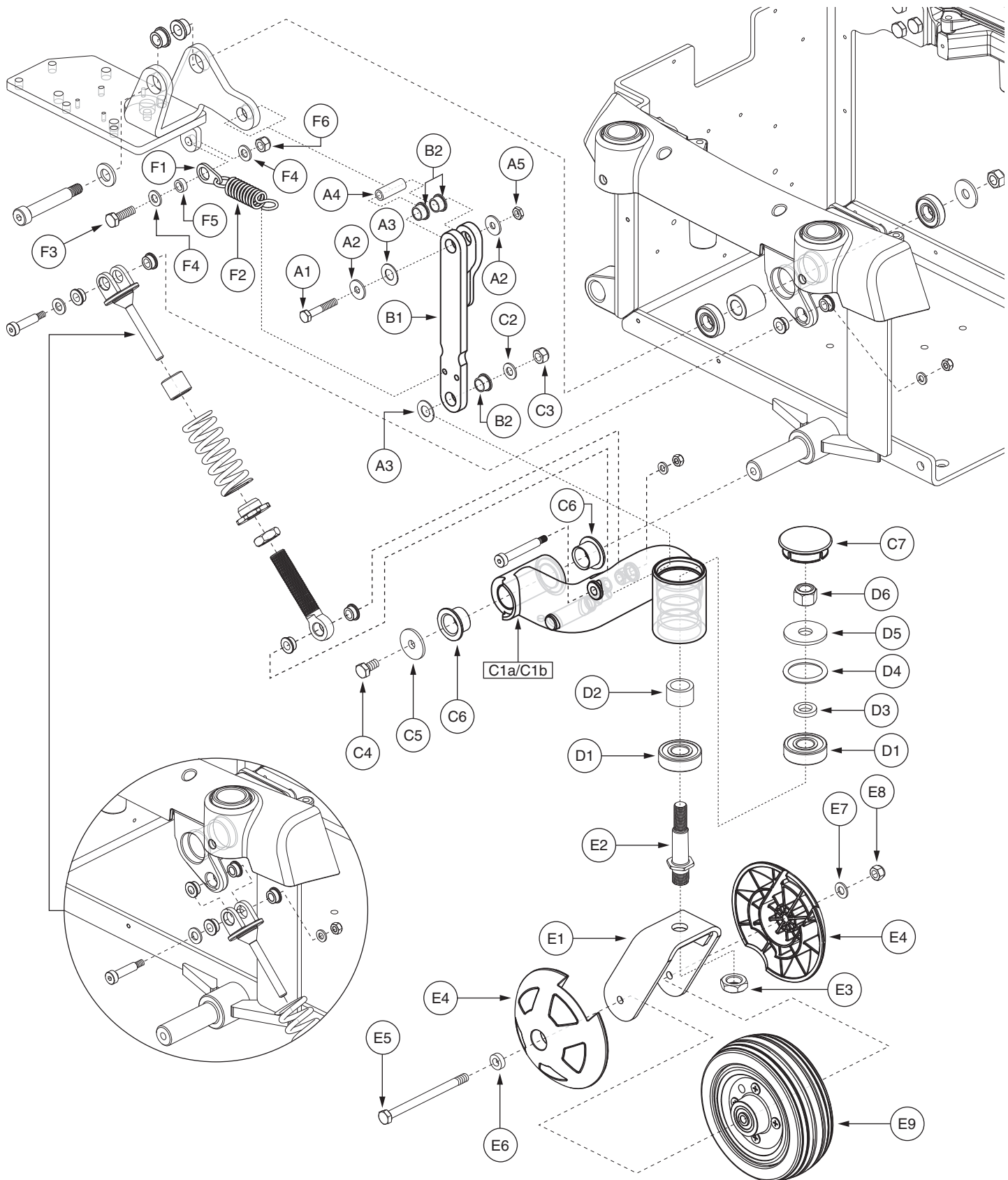

*Note: Right side shown.

III. Anti-tip Assembly — Version 3, Black

REF #	PART #	DESCRIPTION	QTY	Dealer \$	MSRP	11i
A1 — B2	FRMASMB10713	FRONT CASTER,ASSY,TRANSFER LINK,ACTIVE-TRACK,QUANTUM6000Z,C-1065-010	1	\$14.78	\$37.69	
A1	SCRHHCS1236	SCREW,HHCS,BLACK ZINC,M6-1.0 X 35MM,GRADE 10.9	1	\$1.05	\$2.68	
A2	WASMETR1095	WASHER,FLAT,BLACK ZINC,6.4MM ID X 18MM OD X 1.6MM TH,B-1005-025	2	\$1.05	\$2.68	
A3	WASNLYN1114	WASHER,BLACK,NYLON,10.5MM ID X 20MM OD X 1MM TH,B-1005-027	2	\$1.05	\$2.68	
A4	BSHSLV1027	BUSHING,SLEEVE,STEEL,6.50MM ID X 10.00MM OD X 30.0MM TH,B-1065-001	1	\$1.05	\$2.68	
A5	NUTJAM1041	NUT,JAM,BLACK ZINC,M6-1.0	1	\$1.05	\$2.68	
B1 — B2	FRMASMB10708	ANTI-TIP,ASSY,TRANSFER LINK W/BUSHINGS,B-1065-002	1	\$7.43	\$18.96	
B1	DWR1065C003	TRANSFER LINK,ACTIVE-TRACK,C-1065-003	1	N/A	N/A	
B2	BRGFLNG1044	BEARING,FLANGE,BLACK,DELRIN,10MM ID X 13MM OD X 8MM TH X 16MM FOD X 1.50MM FTH,B-1056-046	3	\$1.05	\$2.68	
C1a — E9	FRMASMB11481	FRAME,ASSY,FRONT ARM W/CASTER,REINFORCED,BLACK,RIGHT,QUANTUM6000Z,E-1065-032	1	\$68.52	\$174.73	
C1b — E9	FRMASMB11486	FRAME,ASSY,FRONT ARM W/CASTER,REINFORCED,BLACK,LEFT,QUANTUM6000Z,E-1065-031	1	\$68.52	\$174.73	
C1a	DWR1065E002E	FRAME,FRONT ARM,BLACK,PAINTED,RIGHT,E-1065-002	1	N/A	N/A	
C1b	DWR1065E001E	FRAME,FRONT ARM,BLACK,PAINTED,LEFT,E-1065-001	1	N/A	N/A	
C2	WASMETR1029	WASHER,FLAT,BLACK ZINC,8.4MM ID X 16MM OD X 1.6MM TH,METRIC,GB96-8	1	\$1.05	\$2.68	
C3	NUTNYLK1011	NUT,NYLOCK,BLACK ZINC,M8-1.25	1	\$1.05	\$2.68	
C4	SCRHHCS1412	SCREW,HHCS,BLACK ZINC,M8-1.25 X 16MM,GRADE 10.9,W/NYLON PATCH	1	\$1.05	\$2.68	
C5	WASMETR1096	WASHER,CUSTOM,BLACK ZINC,8.4MM ID X 30MM OD X 2.5MM TH,B-1005-026	1	\$1.05	\$2.68	
C6	BRGFLNG1045	BEARING, FLANGE,DELRIN,19MM ID X 23MM OD X 16MM TH X 32MM FOD X 2MM FTH,B-1056-050	2	\$1.05	\$2.68	
C7	DWR1065C008	SHROUD,COVER,CAP,CASTER,BLACK,C-1065-008	1	\$1.05	\$2.68	
D1 — D6	HDWASMB1089	ANTI-FLUTTER KIT,REAR CASTER,JAZZY,B-1005-137	1	\$16.65	\$42.46	
D1	DWR1005B133	BEARING,BALL,16.0MM ID X 40.0MM OD X 12.0MM TH,ABEC-1,B-1005-133,(6203-2RS DOUBLE SEAL)	2	\$5.7	\$14.52	
D2	DWR1005B134	SPACER,BRIGHT ZINC,STEEL,18MM ID X 25MM OD X 15.5MM TH,B-1005-134	1	\$1.03	\$2.63	
D3	DWR1133A003	SHIM,BLACK ZINC,STEEL,13MM ID X 21MM OD X 4.763MM TH,A-1133-003	1	\$1.05	\$2.68	
D4	DWR1133A007	O-RING,NEOPRENE,1.250" ID X 1.625" OD X 0.187" TH,(MCMMASTER CARR: 94115K515-322),A-1133-007	1	\$1.05	\$2.68	
D5	DWR1133A005	WASHER,BLACK,STEEL,13MM ID X 40MM OD X 3MM TH,A-1133-005	1	\$1.05	\$2.68	
D6	NUTNYLK1010	NUT,NYLOCK,BLACK ZINC,1/2-20	1	\$1.05	\$2.68	
*E1 — E9	FRMASMB11456	CASTER,ASSY,FLAT FREE,6" WHEEL,W/FORK & COVERS,RIGHT,W/RADIUS,D-1202-019	1	\$44.52	\$113.53	
*E1 — E9	FRMASMB11457	CASTER,ASSY,FLAT FREE,6" WHEEL,W/FORK & COVERS,LEFT,W/RADIUS,D-1202-020	1	\$44.52	\$113.53	
E1	DWR1202D015	FORK WELDMENT,CASTER,BLACK,6" W/RADIUS,REAR,D-1202-015	1	\$6.3	\$16.07	
E2	DWR1005C033	PIVOT STUD,CASTER FORK,BLACK,M16-1.5 (TOP),1/2-20 (BOTTOM) X 88.18MM,REAR,C-1005-033	1	\$2.09	\$5.33	
E3	NUTJAM1027	NUT,JAM,BLACK ZINC,M16-1.5,A-1005-006	1	\$1.05	\$2.68	
E4	DWR1056C066	COVER,CASTER BALL,6" WHEEL,C-1056-066	2	\$6.3	\$16.07	
E5	SCRHHCS1370	SCREW,HHCS,BLACK ZINC,M8-1.25 X 110MM,GRADE 12.9	1	\$1.05	\$2.68	
E6	DWR1056B068	WASHER,FLAT,BLACK ZINC,8.4MM ID X 16MM OD X 5MM TH,B-1056-068	1	\$1.05	\$2.68	
E7	WASMETR1029	WASHER,FLAT,BLACK ZINC,8.4MM ID X 16MM OD X 1.6MM TH,METRIC,GB96-8	1	\$1.05	\$2.68	
E8	NUTNYLK1011	NUT,NYLOCK,BLACK ZINC,M8-1.25	1	\$1.05	\$2.68	
E9	WHLASMB1762	WHEEL,ASSY,CASTER,FLAT FREE,BLACK RIM/GRAY TIRE,6"X 2",W/BEARINGS & SPACER,E-1202-019	1	\$16.18	\$41.26	

The parts list is continued on the subsequent pages.

III. Anti-tip Assembly — Version 3, Black

Version #3. Applicable to Serial Number J9619308001S10 and subsequent.

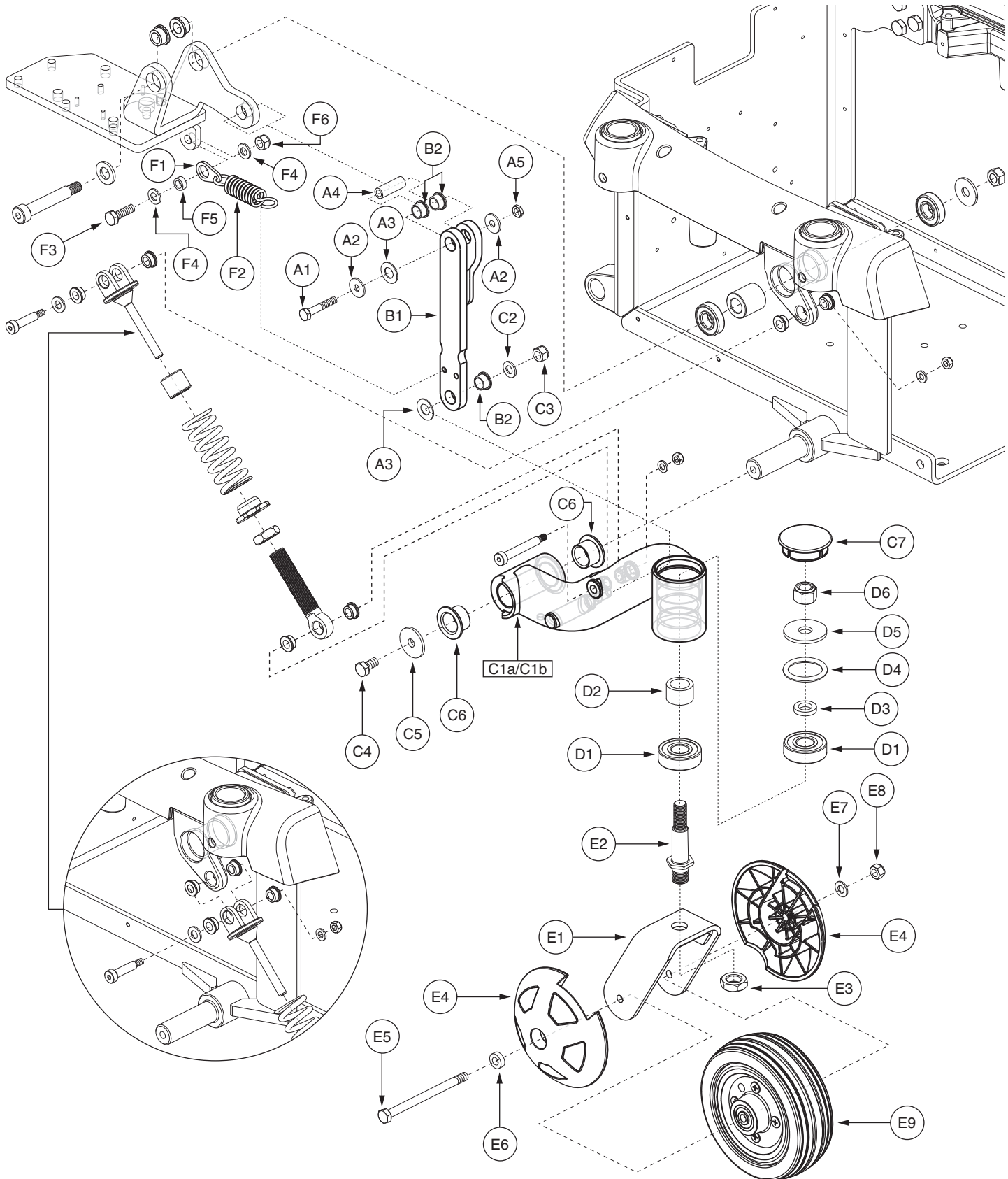

*Note: Right side shown.

III. Anti-tip Assembly — Version 3, Black

The parts list is continued from the previous pages.

REF #	PART #	DESCRIPTION	QTY	Dealer \$	MSRP	11i
F1 — F6	FRMASMB11110	SUSPENSION,ASSY,PIVOTING SPRING MOUNT,QUANTUM6000Z,C-1065-024	1	\$13.05	\$33.28	
F1	DWR1065B011	MOUNT BRACKET,MOTOR SUSPENSION,B-1065-011	1	\$1.05	\$2.68	
F2	DWR1059B044	SPRING,EXTENSION,MUSIC WIRE,SILVER,3.00" FL X 0.540" ID X 0.750" OD X 0.105" WIRE DIA X RATE: 37.7 LBS/IN,B-1059-044,(LEE SPRING:LE-105G-5M)	1	\$6.75	\$17.22	
F3	SCRHHCS1127	SCREW,HHCS,ZINC,M8-1.25 X 25MM,GRADE 8.8	1	\$1.05	\$2.68	
F4	WASMETR1029	WASHER,FLAT,BLACK ZINC,8.4MM ID X 16MM OD X 1.6MM TH,METRIC,GB96-8	2	\$1.05	\$2.68	
F5	DWR1059B042	SPACER,BLACK,STEEL,8.33MM ID X 12.70MM OD X 5.1MM TH,B-1059-042	1	\$1.05	\$2.68	
F6	NUTNYLK1011	NUT,NYLOCK,BLACK ZINC,M8-1.25	1	\$1.05	\$2.68	

Notes :

Version #3. Applicable to Serial Number J9619308001S10 and subsequent. Top-level assemblies will include components designated with corresponding lower-case letters. Parts without lower-case letters will be included in all top-level assemblies.

*E1 — E9 Both assemblies contain identical parts. There are right and left sides for assembly purposes.

III. Anti-tip Assembly — Version 2, Red

Version #2. Applicable to units manufactured prior to Serial Number J9619308001S10.

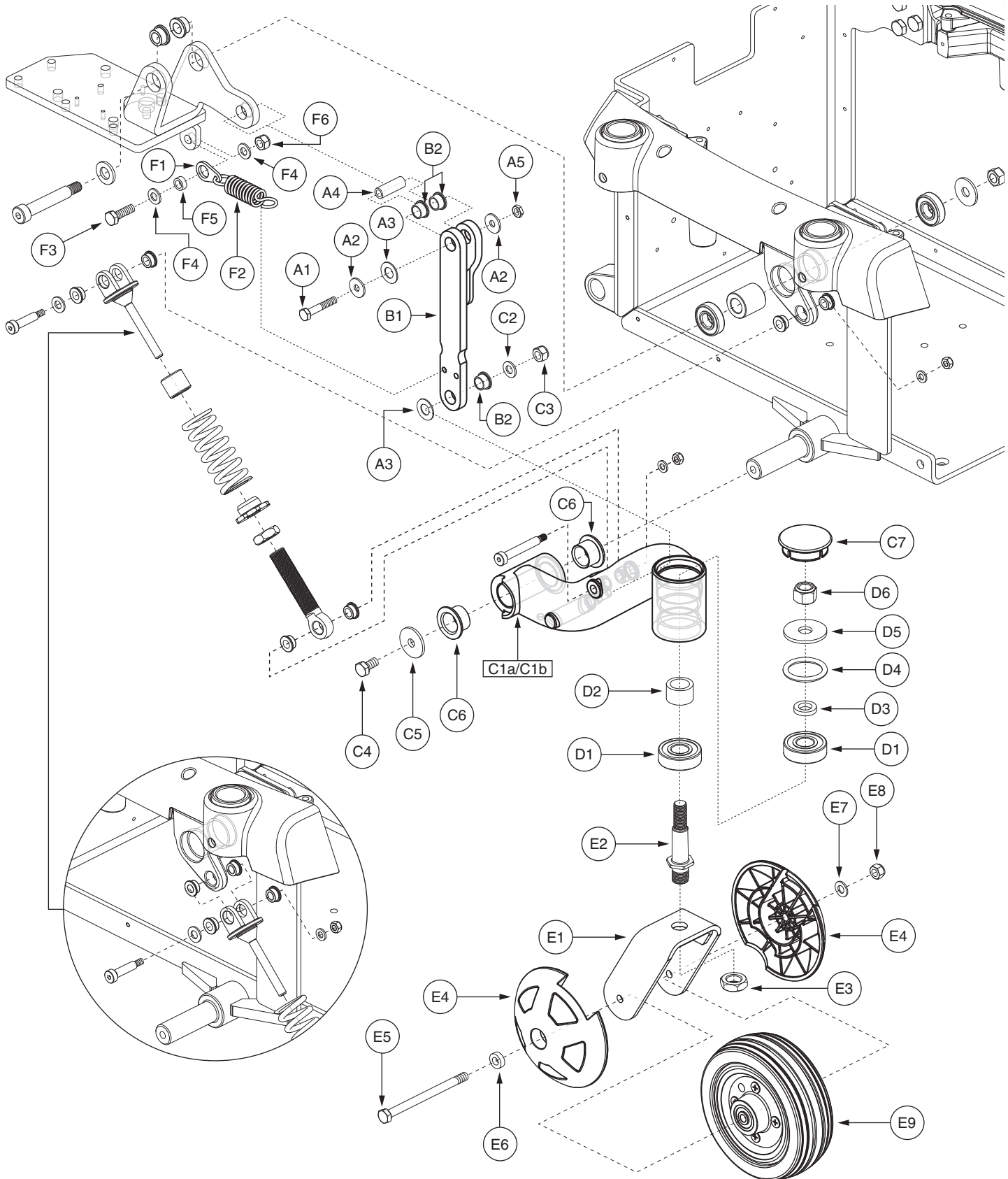

*Note: Right side shown.

REF #	PART #	DESCRIPTION	QTY	Dealer \$	MSRP	11i
A1 — B2	FRMASMB10713	FRONT CASTER,ASSY,TRANSFER LINK,ACTIVE-TRACK,QUANTUM6000Z,C-1065-010	1	\$14.78	\$37.69	
A1	SCRHHCS1236	SCREW,HHCS,BLACK ZINC,M6-1.0 X 35MM,GRADE 10.9	1	\$1.05	\$2.68	
A2	WASMETR1095	WASHER,FLAT,BLACK ZINC,6.4MM ID X 18MM OD X 1.6MM TH,B-1005-025	2	\$1.05	\$2.68	
A3	WASNLYN1114	WASHER,BLACK,NYLON,10.5MM ID X 20MM OD X 1MM TH,B-1005-027	2	\$1.05	\$2.68	
A4	BSHSLV1027	BUSHING,SLEEVE,STEEL,6.50MM ID X 10.00MM OD X 30.0MM TH,B-1065-001	1	\$1.05	\$2.68	
A5	NUTJAM1041	NUT,JAM,BLACK ZINC,M6-1.0	1	\$1.05	\$2.68	
B1 — B2	FRMASMB10708	ANTI-TIP,ASSY,TRANSFER LINK W/BUSHINGS,B-1065-002	1	\$7.43	\$18.96	
B1	DWR1065C003	TRANSFER LINK,ACTIVE-TRACK,C-1065-003	1	N/A	N/A	
B2	BRGFLNG1044	BEARING,FLANGE,BLACK,DELRIN,10MM ID X 13MM OD X 8MM TH X 16MM FOD X 1.50MM FTH,B-1056-046	3	\$1.05	\$2.68	
C1a — E9	FRMASMB10719	FRAME,ASSY,FRONT ARM W/CASTER,REINFORCED,RED,RIGHT,QUANTUM6000Z,E-1065-005	1	\$103.32	\$263.47	
C1b — E9	FRMASMB10714	FRAME,ASSY,FRONT ARM W/CASTER,REINFORCED,RED,LEFT,QUANTUM6000Z,E-1065-004	1	\$103.32	\$263.47	
C1a	DWR1065E002A	FRAME,FRONT ARM,RED,PAINTED,RIGHT,E-1065-002	1	N/A	N/A	
C1b	DWR1065E001A	FRAME,FRONT ARM,RED,PAINTED,LEFT,E-1065-001	1	N/A	N/A	
C2	WASMETR1029	WASHER,FLAT,BLACK ZINC,8.4MM ID X 16MM OD X 1.6MM TH,METRIC,GB96-8	1	\$1.05	\$2.68	
C3	NUTNYLK1011	NUT,NYLOCK,BLACK ZINC,M8-1.25	1	\$1.05	\$2.68	
C4	SCRHHCS1412	SCREW,HHCS,BLACK ZINC,M8-1.25 X 16MM,GRADE 10.9,W/NYLON PATCH	1	\$1.05	\$2.68	
C5	WASMETR1096	WASHER,CUSTOM,BLACK ZINC,8.4MM ID X 30MM OD X 2.5MM TH,B-1005-026	1	\$1.05	\$2.68	
C6	BRGFLNG1045	BEARING, FLANGE,DELRIN,19MM ID X 23MM OD X 16MM TH X 32MM FOD X 2MM FTH,B-1056-050	2	\$1.05	\$2.68	
C7	DWR1065C008	SHROUD,COVER,CAP,CASTER,BLACK,C-1065-008	1	\$1.05	\$2.68	
D1 — D6	HDWASMB1089	ANTI-FLUTTER KIT,REAR CASTER,JAZZY,B-1005-137	1	\$16.65	\$42.46	
D1	DWR1005B133	BEARING,BALL,16.0MM ID X 40.0MM OD X 12.0MM TH,ABEC-1,B-1005-133,(6203-2RS DOUBLE SEAL)	2	\$5.7	\$14.52	
D2	DWR1005B134	SPACER,BRIGHT ZINC,STEEL,18MM ID X 25MM OD X 15.5MM TH,B-1005-134	1	\$1.03	\$2.63	
D3	DWR1133A003	SHIM,BLACK ZINC,STEEL,13MM ID X 21MM OD X 4.763MM TH,A-1133-003	1	\$1.05	\$2.68	
D4	DWR1133A007	O-RING,NEOPRENE,1.250" ID X 1.625" OD X 0.187" TH,(MCMMASTER CARR: 94115K515-322),A-1133-007	1	\$1.05	\$2.68	
D5	DWR1133A005	WASHER,BLACK,STEEL,13MM ID X 40MM OD X 3MM TH,A-1133-005	1	\$1.05	\$2.68	
D6	NUTNYLK1010	NUT,NYLOCK,BLACK ZINC,1/2-20	1	\$1.05	\$2.68	
*E1 — E9	FRMASMB10551	CASTER,ASSY,FLAT FREE,6" WHEEL,W/FORK & COVERS,RIGHT,E-1202-003	1	\$49.14	\$125.31	
*E1 — E9	FRMASMB10552	CASTER,ASSY,FLAT FREE,6" WHEEL,W/FORK & COVERS,LEFT,E-1202-004	1	\$49.14	\$125.31	
E1	DWR1202C004	FORK,WELDMENT,CASTER,REAR,C-1202-004	1	\$6.25	\$15.94	
E2	DWR1005C033	PIVOT STUD,CASTER FORK,BLACK,M16-1.5 (TOP),1/2-20 (BOTTOM) X 88.18MM,REAR,C-1005-033	1	\$2.09	\$5.33	
E3	NUTJAM1027	NUT,JAM,BLACK ZINC,M16-1.5,A-1005-006	1	\$1.05	\$2.68	
E4	DWR1056C066	COVER,CASTER BALL,6" WHEEL,C-1056-066	2	\$6.3	\$16.07	
E5	SCRHHCS1370	SCREW,HHCS,BLACK ZINC,M8-1.25 X 110MM,GRADE 12.9	1	\$1.05	\$2.68	
E6	DWR1056B068	WASHER,FLAT,BLACK ZINC,8.4MM ID X 16MM OD X 5MM TH,B-1056-068	1	\$1.05	\$2.68	
E7	WASMETR1029	WASHER,FLAT,BLACK ZINC,8.4MM ID X 16MM OD X 1.6MM TH,METRIC,GB96-8	1	\$1.05	\$2.68	
E8	NUTNYLK1011	NUT,NYLOCK,BLACK ZINC,M8-1.25	1	\$1.05	\$2.68	
E9	WHLASMB1762	WHEEL,ASSY,CASTER,FLAT FREE,BLACK RIM/GRAY TIRE,6"X 2",W/BEARINGS & SPACER,E-1202-019	1	\$16.18	\$41.26	

The parts list is continued on the subsequent pages.

III. Anti-tip Assembly — Version 2, Red

Version #2. Applicable to units manufactured prior to Serial Number J9619308001S10.

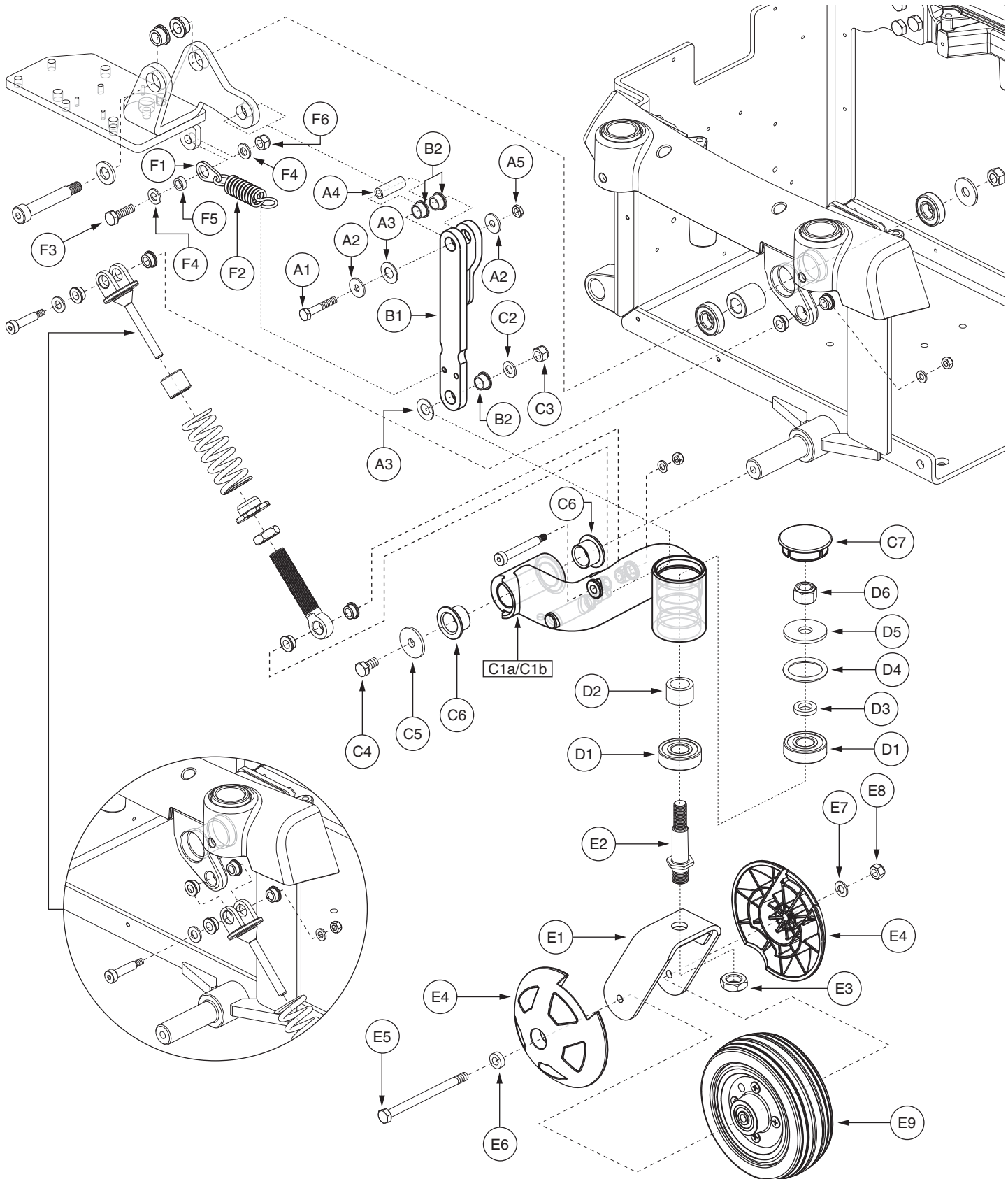

*Note: Right side shown.

III. Anti-tip Assembly — Version 2, Red

The parts list is continued from the previous pages.

REF #	PART #	DESCRIPTION	QTY	Dealer \$	MSRP
F1 — F6	FRMASMB11110	SUSPENSION,ASSY,PIVOTING SPRING MOUNT,QUANTUM6000Z,C-1065-024	1	\$13.05	\$33.28
F1	DWR1065B011	MOUNT BRACKET,MOTOR SUSPENSION,B-1065-011	1	\$1.05	\$2.68
F2	DWR1059B044	SPRING,EXTENSION,MUSIC WIRE,SILVER,3.00" FL X 0.540" ID X 0.750" OD X 0.105" WIRE DIA X RATE: 37.7 LBS/IN,B-1059-044,(LEE SPRING:LE-105G-5M)	1	\$6.75	\$17.22
F3	SCRHHCS1127	SCREW,HHCS,ZINC,M8-1.25 X 25MM,GRADE 8.8	1	\$1.05	\$2.68
F4	WASMETR1029	WASHER,FLAT,BLACK ZINC,8.4MM ID X 16MM OD X 1.6MM TH,METRIC,GB96-8	2	\$1.05	\$2.68
F5	DWR1059B042	SPACER,BLACK,STEEL,8.33MM ID X 12.70MM OD X 5.1MM TH,B-1059-042	1	\$1.05	\$2.68
F6	NUTNYLK1011	NUT,NYLOCK,BLACK ZINC,M8-1.25	1	\$1.05	\$2.68

Notes :

Version #2. Applicable to units manufactured prior to Serial Number J9619308001S10. Top-level assemblies will include components designated with corresponding lower-case letters. Parts without lower-case letters will be included in all top-level assemblies.

*E1 — E9 Both assemblies contain identical parts. There are right and left sides for assembly purposes.

III. Anti-tip Assembly — Version 2, Blue

Version #2. Applicable to units manufactured prior to Serial Number J9619308001S10.

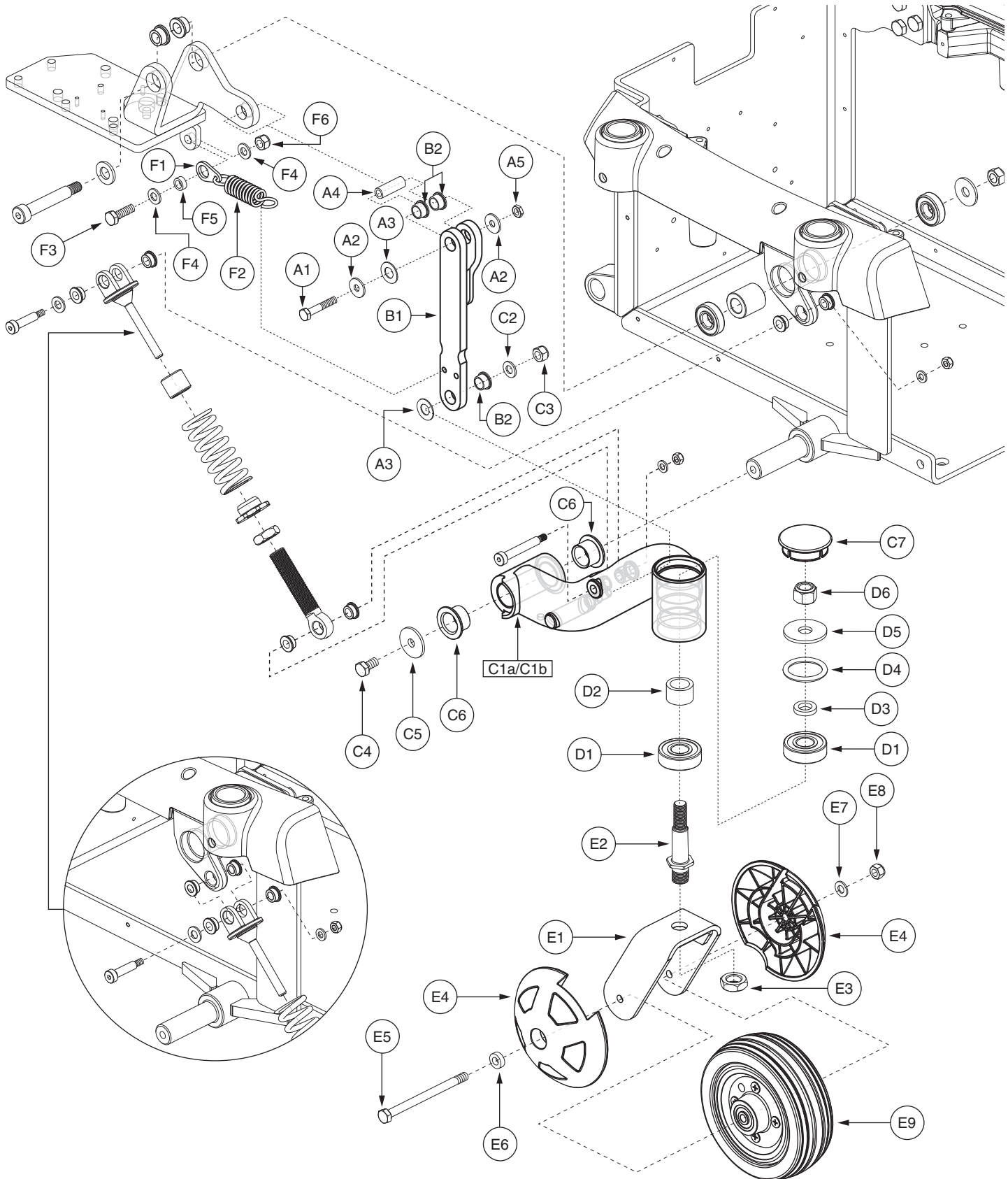

*Note: Right side shown.

III. Anti-tip Assembly — Version 2, Blue

REF #	PART #	DESCRIPTION	QTY	Dealer \$	MSRP	11i
A1 — B2	FRMASMB10713	FRONT CASTER,ASSY,TRANSFER LINK,ACTIVE-TRACK,QUANTUM6000Z,C-1065-010	1	\$14.78	\$37.69	
A1	SCRHHCS1236	SCREW,HHCS,BLACK ZINC,M6-1.0 X 35MM,GRADE 10.9	1	\$1.05	\$2.68	
A2	WASMETR1095	WASHER,FLAT,BLACK ZINC,6.4MM ID X 18MM OD X 1.6MM TH,B-1005-025	2	\$1.05	\$2.68	
A3	WASNLYN1114	WASHER,BLACK,NYLON,10.5MM ID X 20MM OD X 1MM TH,B-1005-027	2	\$1.05	\$2.68	
A4	BSHSLV1027	BUSHING,SLEEVE,STEEL,6.50MM ID X 10.00MM OD X 30.0MM TH,B-1065-001	1	\$1.05	\$2.68	
A5	NUTJAM1041	NUT,JAM,BLACK ZINC,M6-1.0	1	\$1.05	\$2.68	
B1 — B2	FRMASMB10708	ANTI-TIP,ASSY,TRANSFER LINK W/BUSHINGS,B-1065-002	1	\$7.43	\$18.96	
B1	DWR1065C003	TRANSFER LINK,ACTIVE-TRACK,C-1065-003	1	N/A	N/A	
B2	BRGFLNG1044	BEARING,FLANGE,BLACK,DELRIN,10MM ID X 13MM OD X 8MM TH X 16MM FOD X 1.50MM FTH,B-1056-046	3	\$1.05	\$2.68	
C1a — E9	FRMASMB10720	FRAME,ASSY,FRONT ARM W/CASTER,REINFORCED,BLUE,RIGHT,QUANTUM6000Z,E-1065-005	1	\$103.32	\$263.47	
C1b — E9	FRMASMB10715	FRAME,ASSY,FRONT ARM W/CASTER,REINFORCED,BLUE,LEFT,QUANTUM6000Z,E-1065-004	1	\$103.32	\$263.47	
C1a	DWR1065E002B	FRAME,FRONT ARM,BLUE,PAINTED,RIGHT,E-1065-002	1	N/A	N/A	
C1b	DWR1065E001B	FRAME,FRONT ARM,BLUE,PAINTED,LEFT,E-1065-001	1	N/A	N/A	
C2	WASMETR1029	WASHER,FLAT,BLACK ZINC,8.4MM ID X 16MM OD X 1.6MM TH,METRIC,GB96-8	1	\$1.05	\$2.68	
C3	NUTNYLK1011	NUT,NYLOCK,BLACK ZINC,M8-1.25	1	\$1.05	\$2.68	
C4	SCRHHCS1412	SCREW,HHCS,BLACK ZINC,M8-1.25 X 16MM,GRADE 10.9,W/NYLON PATCH	1	\$1.05	\$2.68	
C5	WASMETR1096	WASHER,CUSTOM,BLACK ZINC,8.4MM ID X 30MM OD X 2.5MM TH,B-1005-026	1	\$1.05	\$2.68	
C6	BRGFLNG1045	BEARING, FLANGE,DELRIN,19MM ID X 23MM OD X 16MM TH X 32MM FOD X 2MM FTH,B-1056-050	2	\$1.05	\$2.68	
C7	DWR1065C008	SHROUD,COVER,CAP,CASTER,BLACK,C-1065-008	1	\$1.05	\$2.68	
D1 — D6	HDWASMB1089	ANTI-FLUTTER KIT,REAR CASTER,JAZZY,B-1005-137	1	\$16.65	\$42.46	
D1	DWR1005B133	BEARING,BALL,16.0MM ID X 40.0MM OD X 12.0MM TH,ABEC-1,B-1005-133,(6203-2RS DOUBLE SEAL)	2	\$5.7	\$14.52	
D2	DWR1005B134	SPACER,BRIGHT ZINC,STEEL,18MM ID X 25MM OD X 15.5MM TH,B-1005-134	1	\$1.03	\$2.63	
D3	DWR1133A003	SHIM,BLACK ZINC,STEEL,13MM ID X 21MM OD X 4.763MM TH,A-1133-003	1	\$1.05	\$2.68	
D4	DWR1133A007	O-RING,NEOPRENE,1.250" ID X 1.625" OD X 0.187" TH,(MCMASTER CARR: 94115K515-322),A-1133-007	1	\$1.05	\$2.68	
D5	DWR1133A005	WASHER,BLACK,STEEL,13MM ID X 40MM OD X 3MM TH,A-1133-005	1	\$1.05	\$2.68	
D6	NUTNYLK1010	NUT,NYLOCK,BLACK ZINC,1/2-20	1	\$1.05	\$2.68	
*E1 — E9	FRMASMB10551	CASTER,ASSY,FLAT FREE,6" WHEEL,W/FORK & COVERS,RIGHT,E-1202-003	1	\$49.14	\$125.31	
*E1 — E9	FRMASMB10552	CASTER,ASSY,FLAT FREE,6" WHEEL,W/FORK & COVERS,LEFT,E-1202-004	1	\$49.14	\$125.31	
E1	DWR1202C004	FORK,WELDMENT,CASTER,REAR,C-1202-004	1	\$6.25	\$15.94	
E2	DWR1005C033	PIVOT STUD,CASTER FORK,BLACK,M16-1.5 (TOP),1/2-20 (BOTTOM) X 88.18MM,REAR,C-1005-033	1	\$2.09	\$5.33	
E3	NUTJAM1027	NUT,JAM,BLACK ZINC,M16-1.5,A-1005-006	1	\$1.05	\$2.68	
E4	DWR1056C066	COVER,CASTER BALL,6" WHEEL,C-1056-066	2	\$6.3	\$16.07	
E5	SCRHHCS1370	SCREW,HHCS,BLACK ZINC,M8-1.25 X 110MM,GRADE 12.9	1	\$1.05	\$2.68	
E6	DWR1056B068	WASHER,FLAT,BLACK ZINC,8.4MM ID X 16MM OD X 5MM TH,B-1056-068	1	\$1.05	\$2.68	
E7	WASMETR1029	WASHER,FLAT,BLACK ZINC,8.4MM ID X 16MM OD X 1.6MM TH,METRIC,GB96-8	1	\$1.05	\$2.68	
E8	NUTNYLK1011	NUT,NYLOCK,BLACK ZINC,M8-1.25	1	\$1.05	\$2.68	
E9	WHLASMB1762	WHEEL,ASSY,CASTER,FLAT FREE,BLACK RIM/GRAY TIRE,6"X 2",W/BEARINGS & SPACER,E-1202-019	1	\$16.18	\$41.26	

The parts list is continued on the subsequent pages.

III. Anti-tip Assembly — Version 2, Blue

Version #2. Applicable to units manufactured prior to Serial Number J9619308001S10.

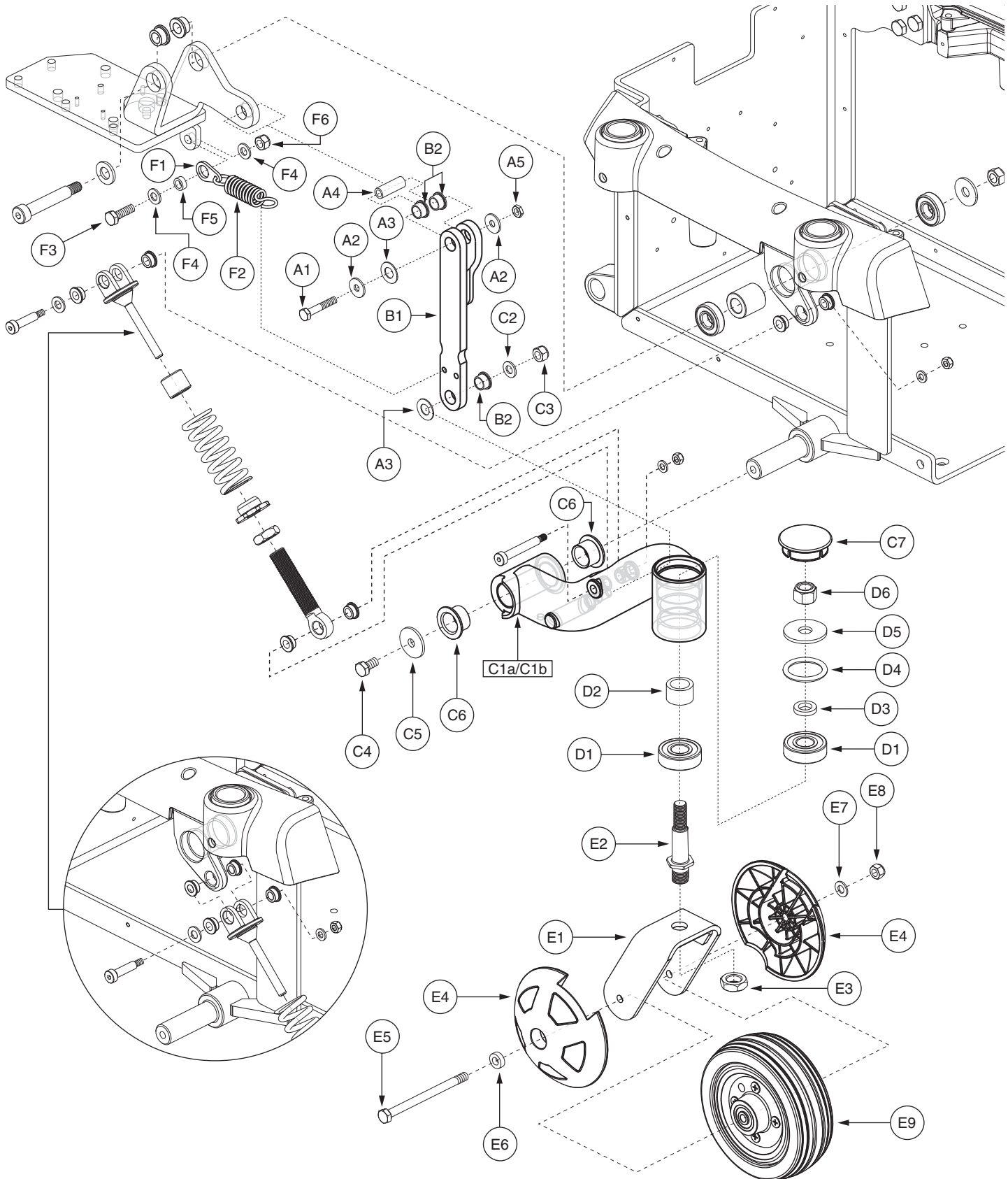

*Note: Right side shown.

III. Anti-tip Assembly — Version 2, Blue

The parts list is continued from the previous pages.

REF #	PART #	DESCRIPTION	QTY	Dealer \$	MSRP
F1 — F6	FRMASMB11110	SUSPENSION,ASSY,PIVOTING SPRING MOUNT,QUANTUM6000Z,C-1065-024	1	\$13.05	\$33.28
F1	DWR1065B011	MOUNT BRACKET,MOTOR SUSPENSION,B-1065-011	1	\$1.05	\$2.68
F2	DWR1059B044	SPRING,EXTENSION,MUSIC WIRE,SILVER,3.00" FL X 0.540" ID X 0.750" OD X 0.105" WIRE DIA X RATE: 37.7 LBS/IN,B-1059-044,(LEE SPRING:LE-105G-5M)	1	\$6.75	\$17.22
F3	SCRHHCS1127	SCREW,HHCS,ZINC,M8-1.25 X 25MM,GRADE 8.8	1	\$1.05	\$2.68
F4	WASMETR1029	WASHER,FLAT,BLACK ZINC,8.4MM ID X 16MM OD X 1.6MM TH,METRIC,GB96-8	2	\$1.05	\$2.68
F5	DWR1059B042	SPACER,BLACK,STEEL,8.33MM ID X 12.70MM OD X 5.1MM TH,B-1059-042	1	\$1.05	\$2.68
F6	NUTNYLK1011	NUT,NYLOCK,BLACK ZINC,M8-1.25	1	\$1.05	\$2.68

Notes :

Version #2. Applicable to units manufactured prior to Serial Number J9619308001S10. Top-level assemblies will include components designated with corresponding lower-case letters. Parts without lower-case letters will be included in all top-level assemblies.

*E1 — E9 Both assemblies contain identical parts. There are right and left sides for assembly purposes.

III. Anti-tip Assembly — Version 2, Silver

Version #2. Applicable to units manufactured prior to Serial Number J9619308001S10.

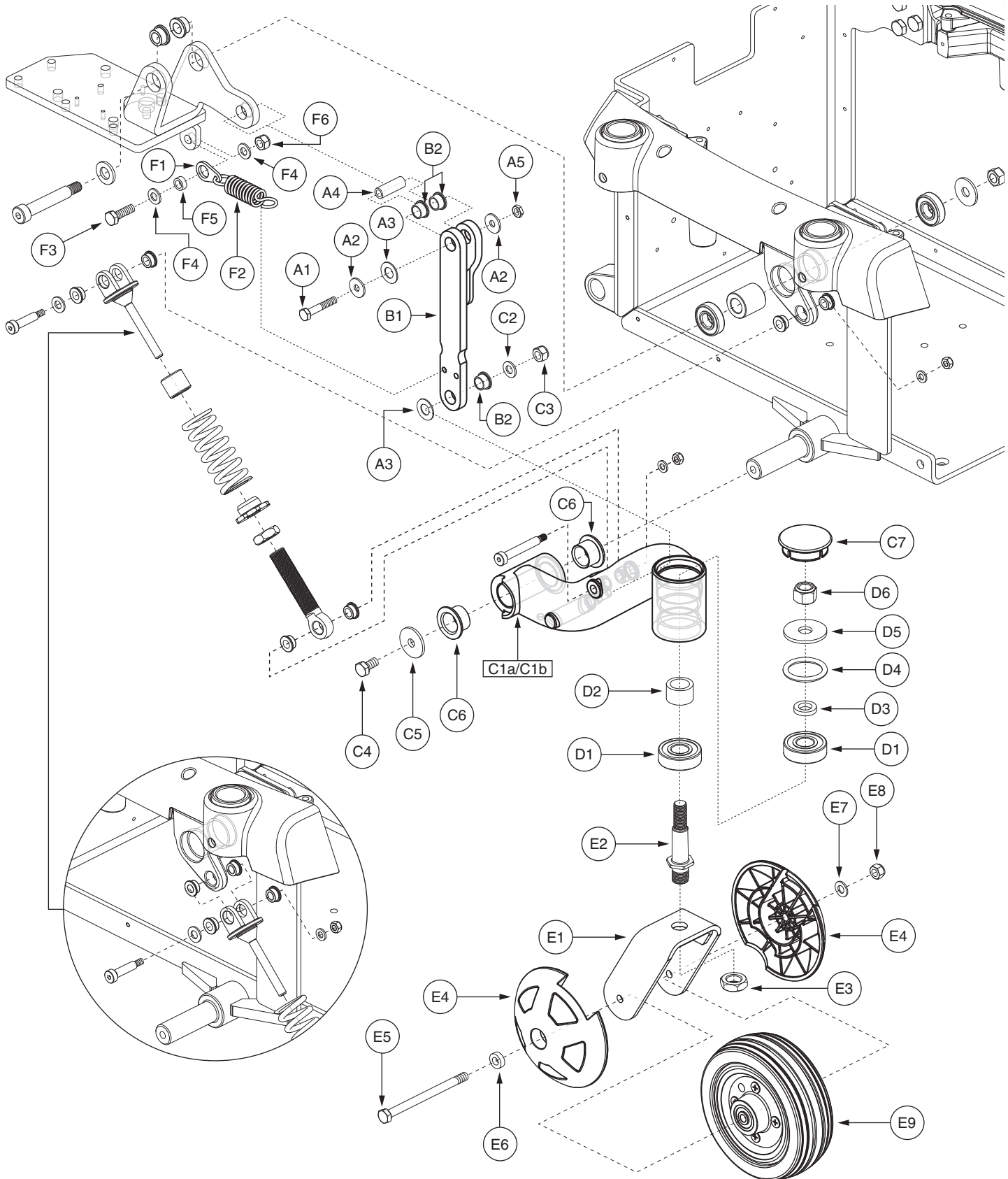

*Note: Right side shown.

III. Anti-tip Assembly — Version 2, Silver

REF #	PART #	DESCRIPTION	QTY	Dealer \$	MSRP	11i
A1 — B2	FRMASMB10713	FRONT CASTER,ASSY,TRANSFER LINK,ACTIVE-TRACK,QUANTUM6000Z,C-1065-010	1	\$14.78	\$37.69	
A1	SCRHHCS1236	SCREW,HHCS,BLACK ZINC,M6-1.0 X 35MM,GRADE 10.9	1	\$1.05	\$2.68	
A2	WASMETR1095	WASHER,FLAT,BLACK ZINC,6.4MM ID X 18MM OD X 1.6MM TH,B-1005-025	2	\$1.05	\$2.68	
A3	WASNYLN1114	WASHER,BLACK,NYLON,10.5MM ID X 20MM OD X 1MM TH,B-1005-027	2	\$1.05	\$2.68	
A4	BSHSLV1027	BUSHING,SLEEVE,STEEL,6.50MM ID X 10.00MM OD X 30.0MM TH,B-1065-001	1	\$1.05	\$2.68	
A5	NUTJAM1041	NUT,JAM,BLACK ZINC,M6-1.0	1	\$1.05	\$2.68	
B1 — B2	FRMASMB10708	ANTI-TIP,ASSY,TRANSFER LINK W/BUSHINGS,B-1065-002	1	\$7.43	\$18.96	
B1	DWR1065C003	TRANSFER LINK,ACTIVE-TRACK,C-1065-003	1	N/A	N/A	
B2	BRGFLNG1044	BEARING,FLANGE,BLACK,DELRIN,10MM ID X 13MM OD X 8MM TH X 16MM FOD X 1.50MM FTH,B-1056-046	3	\$1.05	\$2.68	
C1a — E9	FRMASMB10721	FRAME,ASSY,FRONT ARM W/CASTER,REINFORCED,SILVER,RIGHT,QUANTUM6000Z,E-1065-005	1	\$103.32	\$263.47	
C1b — E9	FRMASMB10716	FRAME,ASSY,FRONT ARM W/CASTER,REINFORCED,SILVER,LEFT,QUANTUM6000Z,E-1065-004	1	\$103.32	\$263.47	
C1a	DWR1065E002C	FRAME,FRONT ARM,SILVER,PAINTED,RIGHT,E-1065-002	1	N/A	N/A	
C1b	DWR1065E001C	FRAME,FRONT ARM,SILVER,PAINTED,LEFT,E-1065-001	1	N/A	N/A	
C2	WASMETR1029	WASHER,FLAT,BLACK ZINC,8.4MM ID X 16MM OD X 1.6MM TH,METRIC,GB96	1	\$1.05	\$2.68	
C3	NUTNYLK1011	NUT,NYLOCK,BLACK ZINC,M8-1.25	1	\$1.05	\$2.68	
C4	SCRHHCS1412	SCREW,HHCS,BLACK ZINC,M8-1.25 X 16MM,GRADE 10.9,W/NYLON PATCH	1	\$1.05	\$2.68	
C5	WASMETR1096	WASHER,CUSTOM,BLACK ZINC,8.4MM ID X 30MM OD X 2.5MM TH,B-1005-026	1	\$1.05	\$2.68	
C6	BRGFLNG1045	BEARING,FLANGE,DELRIN,19MM ID X 23MM OD X 16MM TH X 32MM FOD X 2MM FTH,B-1056-050	2	\$1.05	\$2.68	
C7	DWR1065C008	SHROUD,COVER,CAP,CASTER,BLACK,C-1065-008	1	\$1.05	\$2.68	
D1 — D6	HDWASMB1089	ANTI-FLUTTER KIT,REAR CASTER,JAZZY,B-1005-137	1	\$16.65	\$42.46	
D1	DWR1005B133	BEARING,BALL,16.0MM ID X 40.0MM OD X 12.0MM TH,ABEC-1,B-1005-133,(6203-2RS DOUBLE SEAL)	2	\$5.7	\$14.52	
D2	DWR1005B134	SPACER,BRIGHT ZINC,STEEL,18MM ID X 25MM OD X 15.5MM TH,B-1005-134	1	\$1.03	\$2.63	
D3	DWR1133A003	SHIM,BLACK ZINC,STEEL,13MM ID X 21MM OD X 4.763MM TH,A-1133-003	1	\$1.05	\$2.68	
D4	DWR1133A007	O-RING,NEOPRENE,1.250" ID X 1.625" OD X 0.187" TH,(MCMMASTER CARR: 94115K515-322),A-1133-007	1	\$1.05	\$2.68	
D5	DWR1133A005	WASHER,STEEL,13MM ID X 40MM OD X 3MM TH,A-1133-005	1	\$1.05	\$2.68	
D6	NUTNYLK1010	NUT,NYLOCK,BLACK ZINC,1/2-20	1	\$1.05	\$2.68	
*E1 — E9	FRMASMB10551	CASTER,ASSY,FLAT FREE,6" WHEEL,W/FORK & COVERS,RIGHT,E-1202-003	1	\$49.14	\$125.31	
*E1 — E9	FRMASMB10552	CASTER,ASSY,FLAT FREE,6" WHEEL,W/FORK & COVERS,LEFT,E-1202-004	1	\$49.14	\$125.31	
E1	DWR1202C004	FORK,WELDMENT,CASTER,REAR,C-1202-004	1	\$6.25	\$15.94	
E2	DWR1005C033	PIVOT STUD,CASTER FORK,BLACK,M16-1.5 (TOP),1/2-20 (BOTTOM) X 88.18MM,REAR,C-1005-033	1	\$2.09	\$5.33	
E3	NUTJAM1027	NUT,JAM,BLACK ZINC,M16-1.5,A-1005-006	1	\$1.05	\$2.68	
E4	DWR1056C066	COVER,CASTER BALL,6" WHEEL,C-1056-066	2	\$6.3	\$16.07	
E5	SCRHHCS1370	SCREW,HHCS,BLACK ZINC,M8-1.25 X 110MM,GRADE 12.9	1	\$1.05	\$2.68	
E6	DWR1056B068	WASHER,FLAT,BLACK ZINC,8.4MM ID X 16MM OD X 5MM TH,B-1056-068	1	\$1.05	\$2.68	
E7	WASMETR1029	WASHER,FLAT,BLACK ZINC,8.4MM ID X 16MM OD X 1.6MM TH,METRIC,GB96	1	\$1.05	\$2.68	
E8	NUTNYLK1011	NUT,NYLOCK,BLACK ZINC,M8-1.25	1	\$1.05	\$2.68	
E9	WHLASMB1762	WHEEL,ASSY,CASTER,FLAT FREE,BLACK RIM/GRAY TIRE,6"X	1	\$16.18	\$41.26	

The parts list is continued on the subsequent pages.

III. Anti-tip Assembly — Version 2, Silver

Version #2. Applicable to units manufactured prior to Serial Number J9619308001S10.

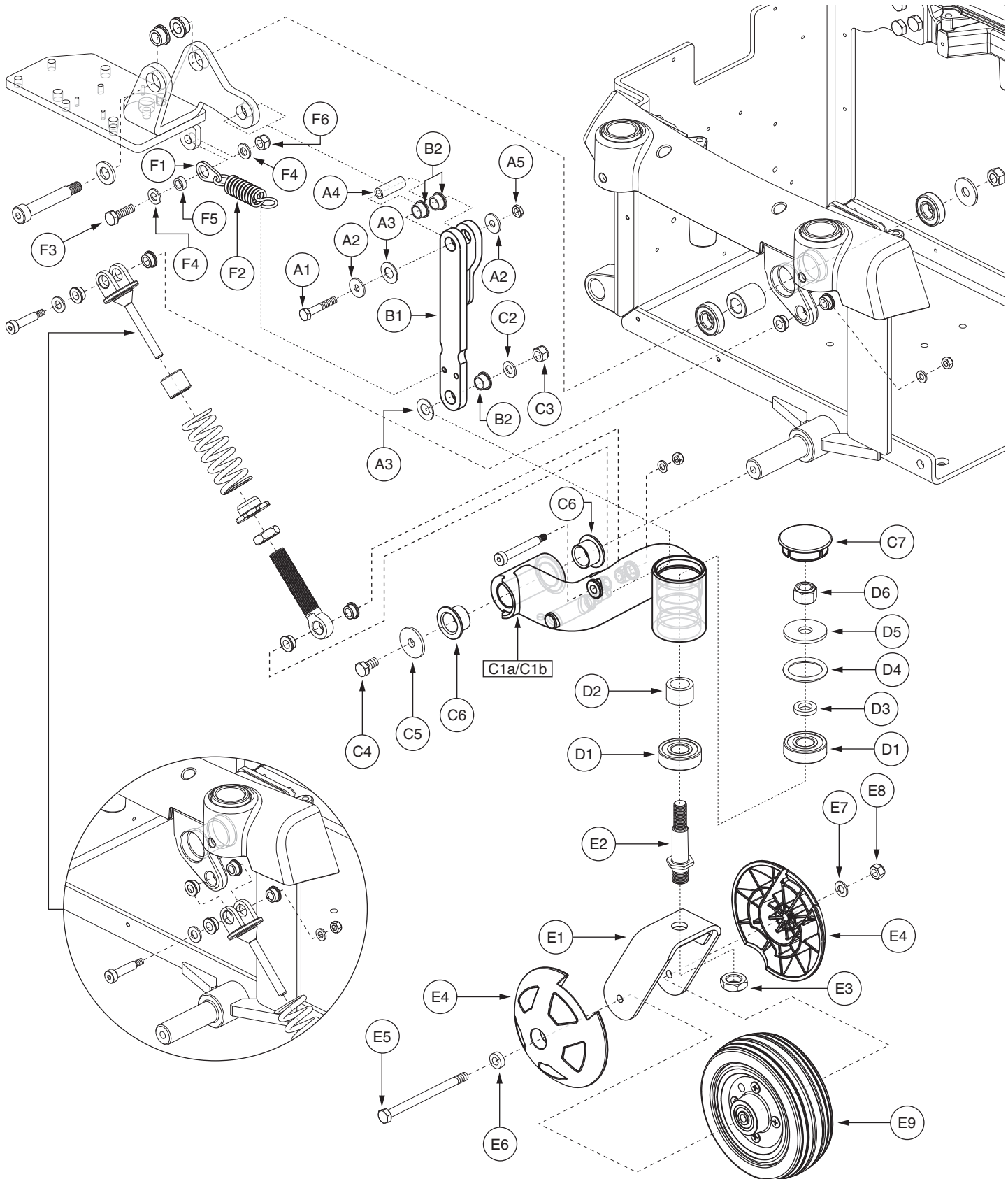

*Note: Right side shown.

III. Anti-tip Assembly — Version 2, Silver

The parts list is continued from the previous pages.

REF #	PART #	DESCRIPTION	QTY	Dealer \$	MSRP	11i
		2",W/BEARINGS & SPACER,E-1202-019				
F1 — F6	FRMASMB11110	SUSPENSION,ASSY,PIVOTING SPRING MOUNT,QUANTUM6000Z,C-1065-024	1	\$13.05	\$33.28	
F1	DWR1065B011	MOUNT BRACKET,MOTOR SUSPENSION,B-1065-011	1	\$1.05	\$2.68	
F2	DWR1059B044	SPRING,EXTENSION,MUSIC WIRE,SILVER,3.00" FL X 0.540" ID X 0.750" OD X 0.105" WIRE DIA X RATE: 37.7 LBS/IN,(LEE SPRING:LE-105G-5M)	1	\$6.75	\$17.22	
F3	SCRHHCS1127	SCREW,HHCS,ZINC,M8-1.25 X 25MM,GRADE 8.8	1	\$1.05	\$2.68	
F4	WASMETR1029	WASHER,FLAT,BLACK ZINC,8.4MM ID X 16MM OD X 1.6MM TH,METRIC,GB96	2	\$1.05	\$2.68	
F5	DWR1059B042	SPACER,BLACK,STEEL,8.33MM ID X 12.70MM OD X 5.1MM TH,B-1059-042	1	\$1.05	\$2.68	
F6	NUTNYLK1011	NUT,NYLOCK,BLACK ZINC,M8-1.25	1	\$1.05	\$2.68	

Notes :

Version #2. Applicable to units manufactured prior to Serial Number J9619308001S10. Top-level assemblies will include components designated with corresponding lower-case letters. Parts without lower-case letters will be included in all top-level assemblies.

*E1 — E9 Both assemblies contain identical parts. There are right and left sides for assembly purposes.

III. Anti-tip Assembly — Version 2, Orange

Version #2. Applicable to units manufactured prior to Serial Number J9619308001S10.

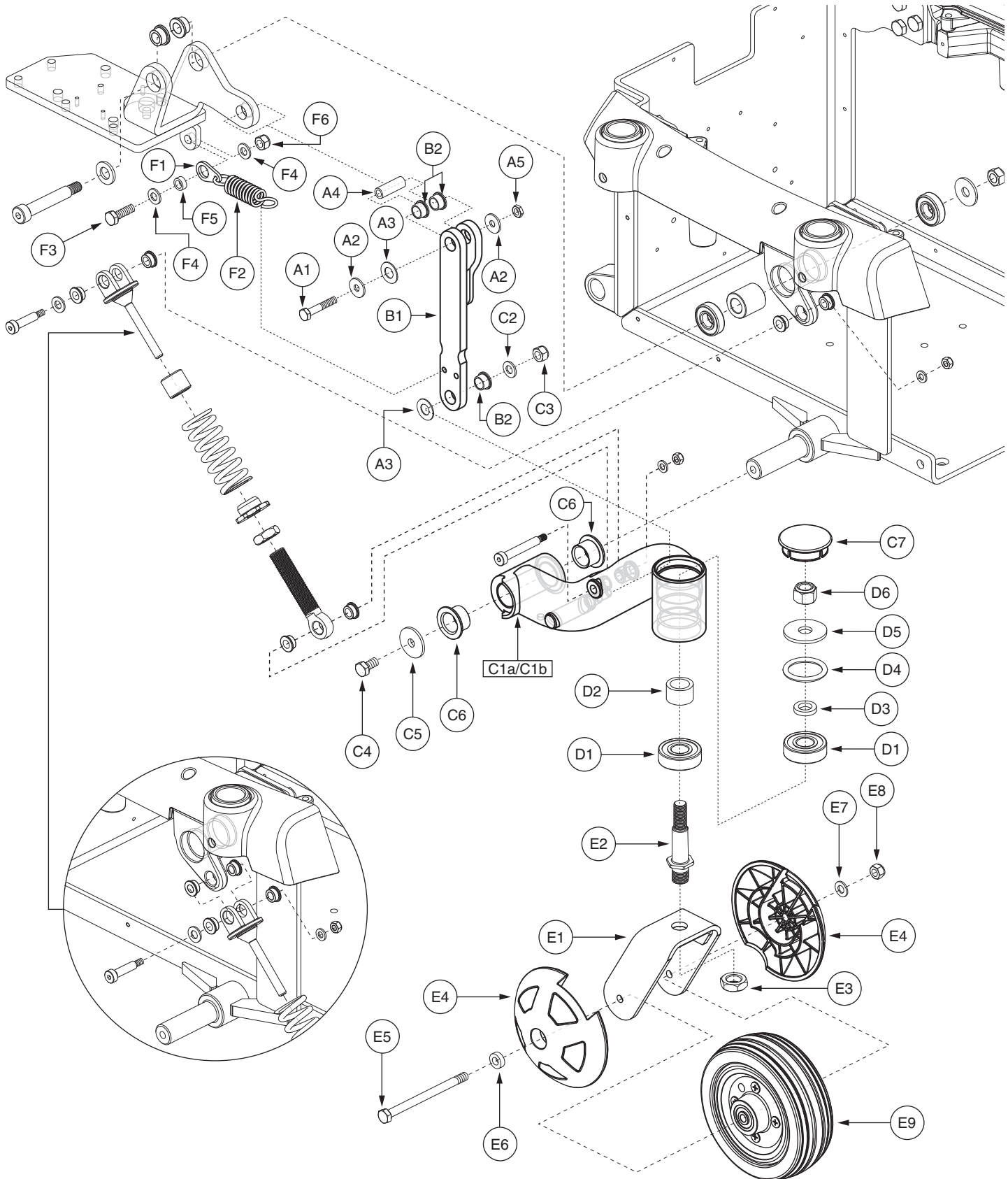

*Note: Right side shown.

REF #	PART #	DESCRIPTION	QTY	Dealer \$	MSRP	11i
A1 — B2	FRMASMB10713	FRONT CASTER,ASSY,TRANSFER LINK,ACTIVE-TRACK,QUANTUM6000Z,C-1065-010	1	\$14.78	\$37.69	
A1	SCRHHCS1236	SCREW,HHCS,BLACK ZINC,M6-1.0 X 35MM,GRADE 10.9	1	\$1.05	\$2.68	
A2	WASMETR1095	WASHER,FLAT,BLACK ZINC,6.4MM ID X 18MM OD X 1.6MM TH,B-1005-025	2	\$1.05	\$2.68	
A3	WASNYLN1114	WASHER,BLACK,NYLON,10.5MM ID X 20MM OD X 1MM TH,B-1005-027	2	\$1.05	\$2.68	
A4	BSHSLV1027	BUSHING,SLEEVE,STEEL,6.50MM ID X 10.00MM OD X 30.0MM TH,B-1065-001	1	\$1.05	\$2.68	
A5	NUTJAM1041	NUT,JAM,BLACK ZINC,M6-1.0	1	\$1.05	\$2.68	
B1 — B2	FRMASMB10708	ANTI-TIP,ASSY,TRANSFER LINK W/BUSHINGS,B-1065-002	1	\$7.43	\$18.96	
B1	DWR1065C003	TRANSFER LINK,ACTIVE-TRACK,C-1065-003	1	N/A	N/A	
B2	BRGFLNG1044	BEARING,FLANGE,BLACK,DELRIN,10MM ID X 13MM OD X 8MM TH X 16MM FOD X 1.50MM FTH,B-1056-046	3	\$1.05	\$2.68	
C1a — E9	FRMASMB10722	FRAME,ASSY,FRONT ARM W/CASTER,REINFORCED,ORANGE,RIGHT,QUANTUM6000Z,E-1065-005	1	\$103.32	\$263.47	
C1b — E9	FRMASMB10717	FRAME,ASSY,FRONT ARM W/CASTER,REINFORCED,ORANGE,LEFT,QUANTUM6000Z,E-1065-004	1	\$103.32	\$263.47	
C1a	DWR1065E002D	FRAME,FRONT ARM,ORANGE,PAINTED,RIGHT,E-1065-002	1	N/A	N/A	
C1b	DWR1065E001D	FRAME,FRONT ARM,ORANGE,PAINTED,LEFT,E-1065-001	1	N/A	N/A	
C2	WASMETR1029	WASHER,FLAT,BLACK ZINC,8.4MM ID X 16MM OD X 1.6MM TH,METRIC,GB96-8	1	\$1.05	\$2.68	
C3	NUTNYLK1011	NUT,NYLOCK,BLACK ZINC,M8-1.25	1	\$1.05	\$2.68	
C4	SCRHHCS1412	SCREW,HHCS,BLACK ZINC,M8-1.25 X 16MM,GRADE 10.9,W/NYLON PATCH	1	\$1.05	\$2.68	
C5	WASMETR1096	WASHER,CUSTOM,BLACK ZINC,8.4MM ID X 30MM OD X 2.5MM TH,B-1005-026	1	\$1.05	\$2.68	
C6	BRGFLNG1045	BEARING, FLANGE,DELRIN,19MM ID X 23MM OD X 16MM TH X 32MM FOD X 2MM FTH,B-1056-050	2	\$1.05	\$2.68	
C7	DWR1065C008	SHROUD,COVER,CAP,CASTER,BLACK,C-1065-008	1	\$1.05	\$2.68	
D1 — D6	HDWASMB1089	ANTI-FLUTTER KIT,REAR CASTER,JAZZY,B-1005-137	1	\$16.65	\$42.46	
D1	DWR1005B133	BEARING,BALL,16.0MM ID X 40.0MM OD X 12.0MM TH,ABEC-1,B-1005-133,(6203-2RS DOUBLE SEAL)	2	\$5.7	\$14.52	
D2	DWR1005B134	SPACER,BRIGHT ZINC,STEEL,18MM ID X 25MM OD X 15.5MM TH,B-1005-134	1	\$1.03	\$2.63	
D3	DWR1133A003	SHIM,BLACK ZINC,STEEL,13MM ID X 21MM OD X 4.763MM TH,A-1133-003	1	\$1.05	\$2.68	
D4	DWR1133A007	O-RING,NEOPRENE,1.250" ID X 1.625" OD X 0.187" TH,(MCMMASTER CARR: 94115K515-322),A-1133-007	1	\$1.05	\$2.68	
D5	DWR1133A005	WASHER,BLACK,STEEL,13MM ID X 40MM OD X 3MM TH,A-1133-005	1	\$1.05	\$2.68	
D6	NUTNYLK1010	NUT,NYLOCK,BLACK ZINC,1/2-20	1	\$1.05	\$2.68	
*E1 — E9	FRMASMB10551	CASTER,ASSY,FLAT FREE,6" WHEEL,W/FORK & COVERS,RIGHT,E-1202-003	1	\$49.14	\$125.31	
*E1 — E9	FRMASMB10552	CASTER,ASSY,FLAT FREE,6" WHEEL,W/FORK & COVERS,LEFT,E-1202-004	1	\$49.14	\$125.31	
E1	DWR1202C004	FORK,WELDMENT,CASTER,REAR,C-1202-004	1	\$6.25	\$15.94	
E2	DWR1005C033	PIVOT STUD,CASTER FORK,BLACK,M16-1.5 (TOP),1/2-20 (BOTTOM) X 88.18MM,REAR,C-1005-033	1	\$2.09	\$5.33	
E3	NUTJAM1027	NUT,JAM,BLACK ZINC,M16-1.5,A-1005-006	1	\$1.05	\$2.68	
E4	DWR1056C066	COVER,CASTER BALL,6" WHEEL,C-1056-066	2	\$6.3	\$16.07	
E5	SCRHHCS1370	SCREW,HHCS,BLACK ZINC,M8-1.25 X 110MM,GRADE 12.9	1	\$1.05	\$2.68	
E6	DWR1056B068	WASHER,FLAT,BLACK ZINC,8.4MM ID X 16MM OD X 5MM TH,B-1056-068	1	\$1.05	\$2.68	
E7	WASMETR1029	WASHER,FLAT,BLACK ZINC,8.4MM ID X 16MM OD X 1.6MM TH,METRIC,GB96-8	1	\$1.05	\$2.68	
E8	NUTNYLK1011	NUT,NYLOCK,BLACK ZINC,M8-1.25	1	\$1.05	\$2.68	

The parts list is continued on the subsequent pages.

III. Anti-tip Assembly — Version 2, Orange

Version #2. Applicable to units manufactured prior to Serial Number J9619308001S10.

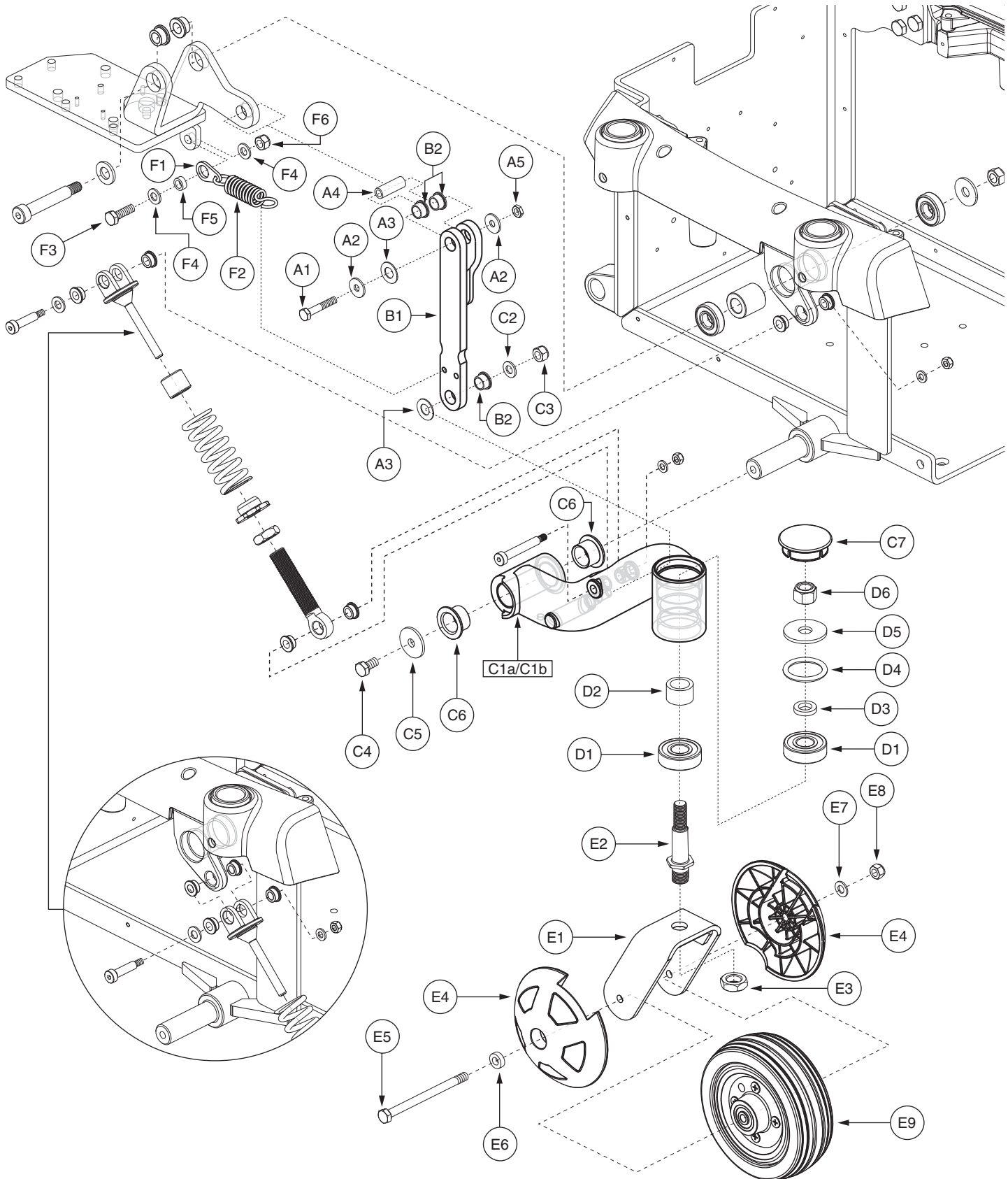

*Note: Right side shown.

III. Anti-tip Assembly — Version 2, Orange

The parts list is continued from the previous pages.

REF #	PART #	DESCRIPTION	QTY	Dealer \$	MSRP	11i
E9	WHLASMB1762	WHEEL,ASSY,CASTER,FLAT FREE,BLACK RIM/GRAY TIRE,6"X 2",W/BEARINGS & SPACER,E-1202-019	1	\$16.18	\$41.26	
F1 — F6	FRMASMB11110	SUSPENSION,ASSY,PIVOTING SPRING MOUNT,QUANTUM6000Z,C-1065-024	1	\$13.05	\$33.28	
F1	DWR1065B011	MOUNT BRACKET,MOTOR SUSPENSION,B-1065-011	1	\$1.05	\$2.68	
F2	DWR1059B044	SPRING,EXTENSION,MUSIC WIRE,SILVER,3.00" FL X 0.540" ID X 0.750" OD X 0.105" WIRE DIA X RATE: 37.7 LBS/IN,B-1059-044,(LEE SPRING:LE-105G-5M)	1	\$6.75	\$17.22	
F3	SCRHHCS1127	SCREW,HHCS,ZINC,M8-1.25 X 25MM,GRADE 8.8	1	\$1.05	\$2.68	
F4	WASMETR1029	WASHER,FLAT,BLACK ZINC,8.4MM ID X 16MM OD X 1.6MM TH,METRIC,GB96-8	2	\$1.05	\$2.68	
F5	DWR1059B042	SPACER,BLACK,STEEL,8.33MM ID X 12.70MM OD X 5.1MM TH,B-1059-042	1	\$1.05	\$2.68	
F6	NUTNYLK1011	NUT,NYLOCK,BLACK ZINC,M8-1.25	1	\$1.05	\$2.68	

Notes :

Version #2. Applicable to units manufactured prior to Serial Number J9619308001S10. Top-level assemblies will include components designated with corresponding lower-case letters. Parts without lower-case letters will be included in all top-level assemblies.

*E1 — E9 Both assemblies contain identical parts. There are right and left sides for assembly purposes.

III. Anti-tip Assembly — Version 2, Black

Version #2. Applicable to units manufactured prior to Serial Number J9619308001S10.

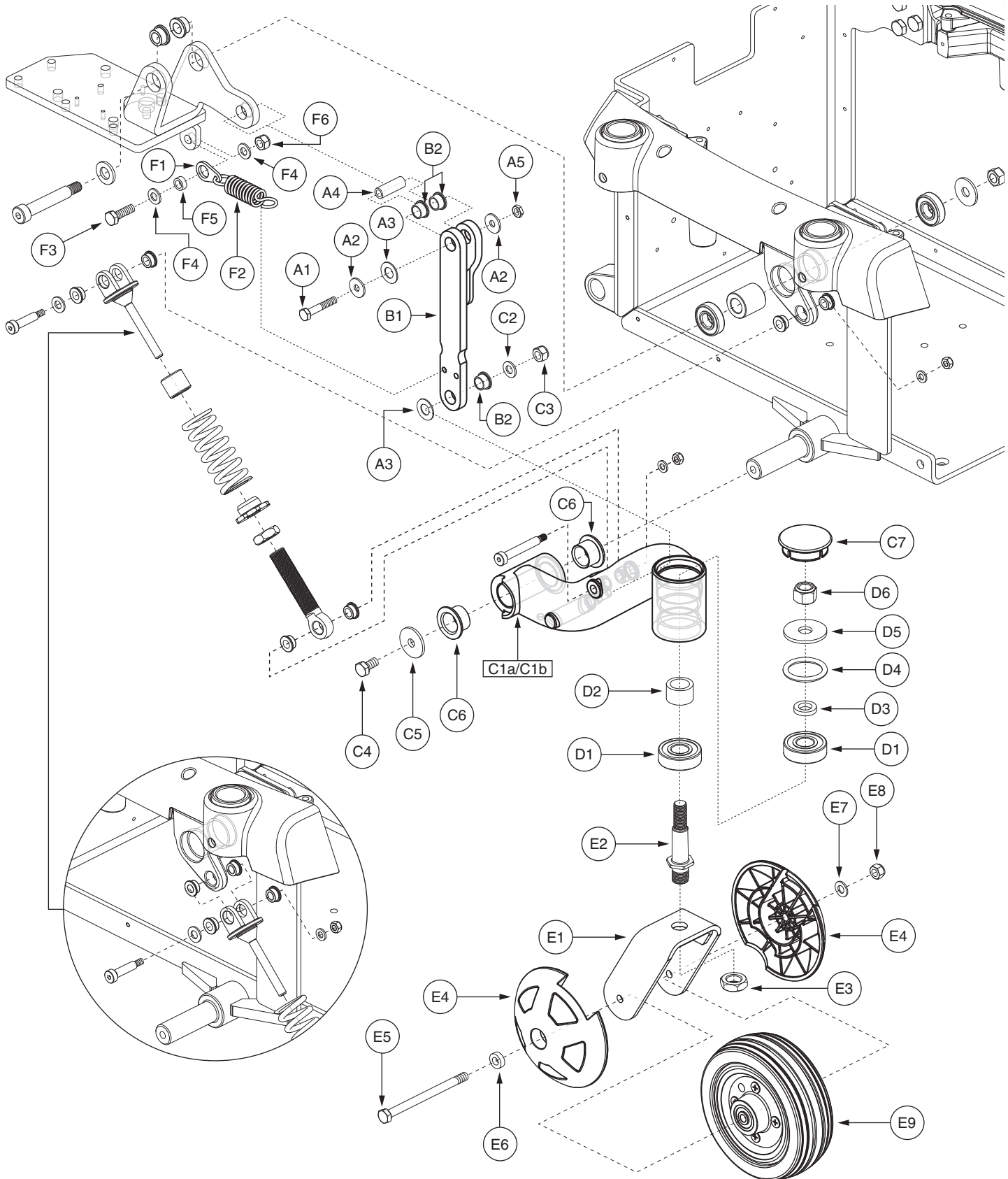

*Note: Right side shown.

III. Anti-tip Assembly — Version 2, Black

REF #	PART #	DESCRIPTION	QTY	Dealer \$	MSRP	11i
A1 — B2	FRMASMB10713	FRONT CASTER,ASSY,TRANSFER LINK,ACTIVE-TRACK,QUANTUM6000Z,C-1065-010	1	\$14.78	\$37.69	
A1	SCRHHCS1236	SCREW,HHCS,BLACK ZINC,M6-1.0 X 35MM,GRADE 10.9	1	\$1.05	\$2.68	
A2	WASMETR1095	WASHER,FLAT,BLACK ZINC,6.4MM ID X 18MM OD X 1.6MM TH,B-1005-025	2	\$1.05	\$2.68	
A3	WASNLYN1114	WASHER,BLACK,NYLON,10.5MM ID X 20MM OD X 1MM TH,B-1005-027	2	\$1.05	\$2.68	
A4	BSHSLV1027	BUSHING,SLEEVE,STEEL,6.50MM ID X 10.00MM OD X 30.0MM TH,B-1065-001	1	\$1.05	\$2.68	
A5	NUTJAM1041	NUT,JAM,BLACK ZINC,M6-1.0	1	\$1.05	\$2.68	
B1 — B2	FRMASMB10708	ANTI-TIP,ASSY,TRANSFER LINK W/BUSHINGS,B-1065-002	1	\$7.43	\$18.96	
B1	DWR1065C003	TRANSFER LINK,ACTIVE-TRACK,C-1065-003	1	N/A	N/A	
B2	BRGFLNG1044	BEARING,FLANGE,BLACK,DELRIN,10MM ID X 13MM OD X 8MM TH X 16MM FOD X 1.50MM FTH,B-1056-046	3	\$1.05	\$2.68	
C1a — E9	FRMASMB10723	FRAME,ASSY,FRONT ARM W/CASTER,REINFORCED,BLACK,RIGHT,QUANTUM6000Z,E-1065-005	1	\$103.32	\$263.47	
C1b — E9	FRMASMB10718	FRAME,ASSY,FRONT ARM W/CASTER,REINFORCED,BLACK,LEFT,QUANTUM6000Z,E-1065-004	1	\$103.32	\$263.47	
C1a	DWR1065E002E	FRAME,FRONT ARM,BLACK,PAINTED,RIGHT,E-1065-002	1	N/A	N/A	
C1b	DWR1065E001E	FRAME,FRONT ARM,BLACK,PAINTED,LEFT,E-1065-001	1	N/A	N/A	
C2	WASMETR1029	WASHER,FLAT,BLACK ZINC,8.4MM ID X 16MM OD X 1.6MM TH,METRIC,GB96-8	1	\$1.05	\$2.68	
C3	NUTNYLK1011	NUT,NYLOCK,BLACK ZINC,M8-1.25	1	\$1.05	\$2.68	
C4	SCRHHCS1412	SCREW,HHCS,BLACK ZINC,M8-1.25 X 16MM,GRADE 10.9,W/NYLON PATCH	1	\$1.05	\$2.68	
C5	WASMETR1096	WASHER,CUSTOM,BLACK ZINC,8.4MM ID X 30MM OD X 2.5MM TH,B-1005-026	1	\$1.05	\$2.68	
C6	BRGFLNG1045	BEARING, FLANGE,DELRIN,19MM ID X 23MM OD X 16MM TH X 32MM FOD X 2MM FTH,B-1056-050	2	\$1.05	\$2.68	
C7	DWR1065C008	SHROUD,COVER,CAP,CASTER,BLACK,C-1065-008	1	\$1.05	\$2.68	
D1 — D6	HDWASMB1089	ANTI-FLUTTER KIT,REAR CASTER,JAZZY,B-1005-137	1	\$16.65	\$42.46	
D1	DWR1005B133	BEARING,BALL,16.0MM ID X 40.0MM OD X 12.0MM TH,ABEC-1,B-1005-133,(6203-2RS DOUBLE SEAL)	2	\$5.7	\$14.52	
D2	DWR1005B134	SPACER,BRIGHT ZINC,STEEL,18MM ID X 25MM OD X 15.5MM TH,B-1005-134	1	\$1.03	\$2.63	
D3	DWR1133A003	SHIM,BLACK ZINC,STEEL,13MM ID X 21MM OD X 4.763MM TH,A-1133-003	1	\$1.05	\$2.68	
D4	DWR1133A007	O-RING,NEOPRENE,1.250" ID X 1.625" OD X 0.187" TH,(MCMaster CARR: 94115K515-322),A-1133-007	1	\$1.05	\$2.68	
D5	DWR1133A005	WASHER,BLACK,STEEL,13MM ID X 40MM OD X 3MM TH,A-1133-005	1	\$1.05	\$2.68	
D6	NUTNYLK1010	NUT,NYLOCK,BLACK ZINC,1/2-20	1	\$1.05	\$2.68	
*E1 — E9	FRMASMB10551	CASTER,ASSY,FLAT FREE,6" WHEEL,W/FORK & COVERS,RIGHT,E-1202-003	1	\$49.14	\$125.31	
*E1 — E9	FRMASMB10552	CASTER,ASSY,FLAT FREE,6" WHEEL,W/FORK & COVERS,LEFT,E-1202-004	1	\$49.14	\$125.31	
E1	DWR1202C004	FORK,WELDMENT,CASTER,REAR,C-1202-004	1	\$6.25	\$15.94	
E2	DWR1005C033	PIVOT STUD,CASTER FORK,BLACK,M16-1.5 (TOP),1/2-20 (BOTTOM) X 88.18MM,REAR,C-1005-033	1	\$2.09	\$5.33	
E3	NUTJAM1027	NUT,JAM,BLACK ZINC,M16-1.5,A-1005-006	1	\$1.05	\$2.68	
E4	DWR1056C066	COVER,CASTER BALL,6" WHEEL,C-1056-066	2	\$6.3	\$16.07	
E5	SCRHHCS1370	SCREW,HHCS,BLACK ZINC,M8-1.25 X 110MM,GRADE 12.9	1	\$1.05	\$2.68	
E6	DWR1056B068	WASHER,FLAT,BLACK ZINC,8.4MM ID X 16MM OD X 5MM TH,B-1056-068	1	\$1.05	\$2.68	
E7	WASMETR1029	WASHER,FLAT,BLACK ZINC,8.4MM ID X 16MM OD X 1.6MM TH,METRIC,GB96-8	1	\$1.05	\$2.68	
E8	NUTNYLK1011	NUT,NYLOCK,BLACK ZINC,M8-1.25	1	\$1.05	\$2.68	
E9	WHLASMB1762	WHEEL,ASSY,CASTER,FLAT FREE,BLACK RIM/GRAY TIRE,6"X 2",W/BEARINGS & SPACER,E-1202-019	1	\$16.18	\$41.26	

The parts list is continued on the subsequent pages.

III. Anti-tip Assembly — Verison 2, Black

Version #2. Applicable to units manufactured prior to Serial Number J9619308001S10.

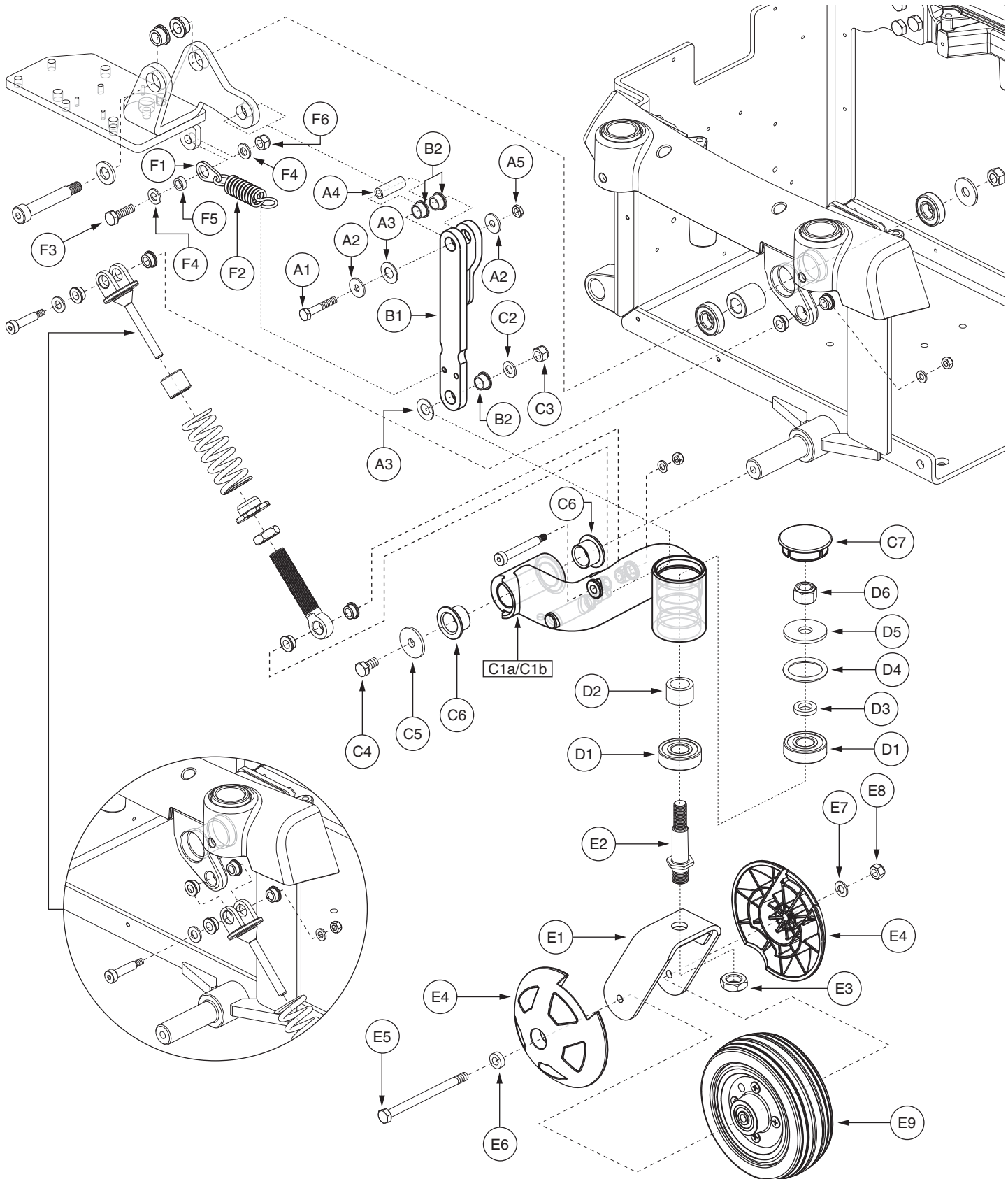

*Note: Right side shown.

III. Anti-tip Assembly — Version 2, Black

The parts list is continued from the previous pages.

REF #	PART #	DESCRIPTION	QTY	Dealer \$	MSRP	11i
F1 — F6	FRMASMB11110	SUSPENSION,ASSY,PIVOTING SPRING MOUNT,QUANTUM6000Z,C-1065-024	1	\$13.05	\$33.28	
F1	DWR1065B011	MOUNT BRACKET,MOTOR SUSPENSION,B-1065-011	1	\$1.05	\$2.68	
F2	DWR1059B044	SPRING,EXTENSION,MUSIC WIRE,SILVER,3.00" FL X 0.540" ID X 0.750" OD X 0.105" WIRE DIA X RATE: 37.7 LBS/IN,B-1059-044,(LEE SPRING:LE-105G-5M)	1	\$6.75	\$17.22	
F3	SCRHHCS1127	SCREW,HHCS,ZINC,M8-1.25 X 25MM,GRADE 8.8	1	\$1.05	\$2.68	
F4	WASMETR1029	WASHER,FLAT,BLACK ZINC,8.4MM ID X 16MM OD X 1.6MM TH,METRIC,GB96-8	2	\$1.05	\$2.68	
F5	DWR1059B042	SPACER,BLACK,STEEL,8.33MM ID X 12.70MM OD X 5.1MM TH,B-1059-042	1	\$1.05	\$2.68	
F6	NUTNYLK1011	NUT,NYLOCK,BLACK ZINC,M8-1.25	1	\$1.05	\$2.68	

Notes :

Version #2. Applicable to units manufactured prior to Serial Number J9619308001S10. Top-level assemblies will include components designated with corresponding lower-case letters. Parts without lower-case letters will be included in all top-level assemblies.

*E1 — E9 Both assemblies contain identical parts. There are right and left sides for assembly purposes.

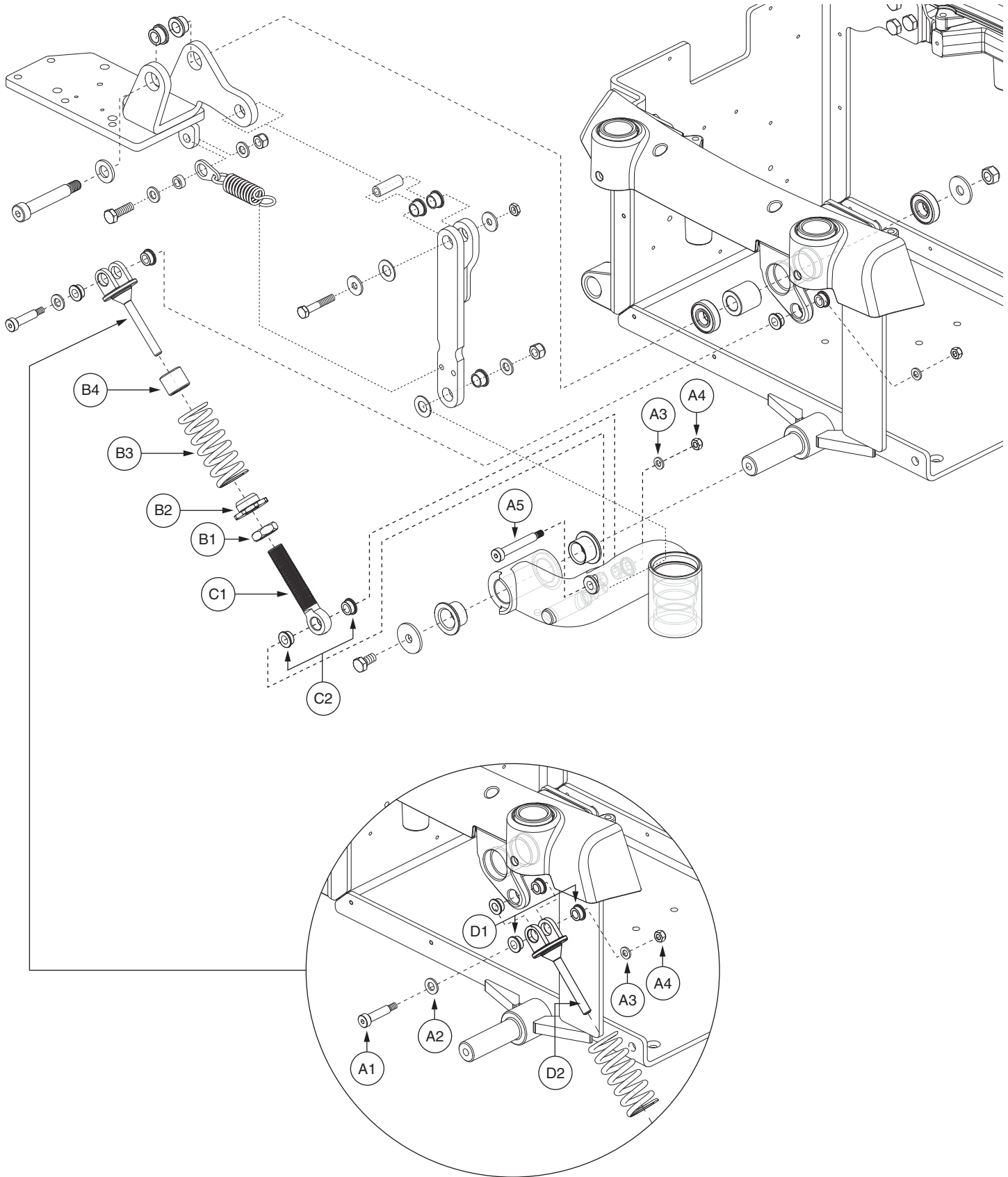

*Note: Right side shown.

IV. Suspension Assembly — Standard

REF #	PART #	DESCRIPTION	QTY	Dealer \$	MSRP	11i
A1 - E1	FRMASMB10772	STRUT,ASSY,SUSPENSION,QUANTUM6000Z	1	\$103.32	\$263.47	
*A1 - D2	FRMASMB10773	STRUT,ASSY,FRONT SUSPENSION,QUANTUM6000Z,UNIVERSAL SEATING W/MOUNTING HARDWARE,B-1065-009	2	\$53.85	\$137.32	
A1	BLTASHL1158	BOLT,SHOULDER,8MM X 30MM,GRADE 12.9,C-1005-012	1	\$1.05	\$2.68	
A2	WASMETR1029	WASHER,FLAT,BLACK ZINC,8.4MM ID X 16MM OD X 1.6MM TH,METRIC,GB96-8	1	\$1.05	\$2.68	
A3	WASMETR1033	WASHER,FLAT,BLACK ZINC,6.4MM ID X 12MM OD X 1.6MM TH,METRIC,GB96-6	2	\$1.05	\$2.68	
A4	NUTNYLK1019	NUT,NYLOCK,BLACK ZINC,M6-1.0	2	\$1.05	\$2.68	
A5	BLTASHL1113	BOLT,SHOULDER,8MM X 50MM,GRADE 12.9,C-1005-002	1	\$1.05	\$2.68	
B1 - D2	FRMASMB8646	STRUT,ASSY,FRONT SUSPENSION,QUANTUM6000,UNIVERSAL SEATING,D-1059-014	1	\$22.05	\$56.23	
B1	NUTJAM1027	NUT,JAM,BLACK ZINC,M16-1.5,A-1005-006	1	\$1.05	\$2.68	
B2	DWR1059B022	ADJUSTMENT COLLAR,ACTIVE-TRACK STRUT,B-1059-022	1	\$1.05	\$2.68	
B3	DWR1059B027	SPRING,YELLOW,3.00" FL X 1.35" OD X 0.202" WIRE DIA X RATE: 320 LBS/IN,B-1059-027	1	\$1.05	\$2.68	
B4	DWR1059B024	SUPPORT TUBE,ACTIVE-TRACK SPRING,BLACK,NYLON,B-1059-024	1	\$1.05	\$2.68	
C1 - C2	FRMASMB8492	STRUT,ASSY,LOWER W/BUSHING,B-1059-020	1	\$8.4	\$21.42	
C1	DWR1059B014	STRUT,ACTIVE-TRACK,LOWER,B-1059-014	1	\$3.15	\$8.03	
C2	BRGFLNG1056	BEARING,FLANGE,DELTRIN,8MM ID X 13.10MM OD X 6.5MM TH X 16MM FOD X 1.5MM FTH,B-1005-023	2	\$1.05	\$2.68	
D1 - D2	FRMASMB8493	STRUT,ASSY,UPPER W/BUSHING,B-1059-021	1	\$15	\$38.26	
D1	BRGFLNG1056	BEARING,FLANGE,DELTRIN,8MM ID X 13.10MM OD X 6.5MM TH X 16MM FOD X 1.5MM FTH,B-1005-023	2	\$1.05	\$2.68	
D2	DWR1059C039	STRUT,ACTIVE-TRACK,FRONT/UPPER,C-1059-039	1	\$14.78	\$37.69	
*E1	FRMASMB10724	STRUT,ASSY,SWING ARM,QUANTUM6000Z,UNIVERSAL SEATING,B-1065-003	1	\$22.68	\$57.83	

Notes :

*A1 - D2

One assembly shown.

*E1

Refer to SECTION V. Swing Arm Assembly for the illustration and parts list.

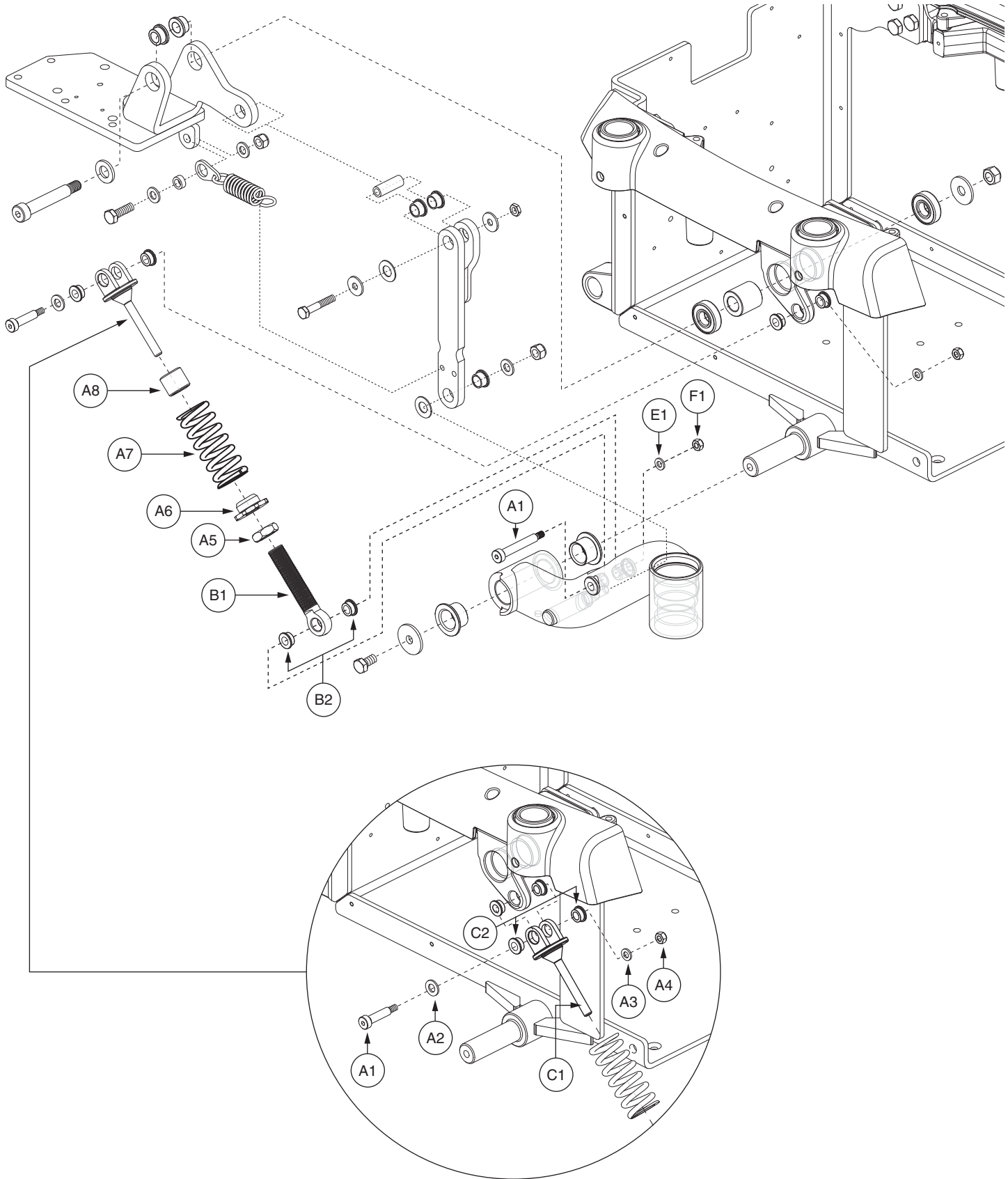

*Note: Right side shown.

IV. Suspension Assembly — HD

REF #	PART #	DESCRIPTION	QTY	Dealer \$	MSRP	11i
A1 - D1	FRMASMB9716	STRUT,ASSY,SUSPENSION,QUANTUM6000XL	1	\$116.22	\$296.37	
*A1 - C2	FRMASMB9715	STRUT,ASSY,FRONT SUSPENSION,QUANTUM6000XL,W/MOUNTING HARDWARE,B-1059-038	2	\$34.17	\$87.14	
A1	BLTASHL1091	BOLT,SHOULDER,8MM X 30MM,GRADE 12.9,C-1005-001	2	\$1.05	\$2.68	
A2	WASMETR1029	WASHER,FLAT,BLACK ZINC,8.4MM ID X 16MM OD X 1.6MM TH,METRIC,GB96-8	1	\$1.05	\$2.68	
A3	WASMETR1033	WASHER,FLAT,BLACK ZINC,6.4MM ID X 12MM OD X 1.6MM TH,METRIC,GB96-6	1	\$1.05	\$2.68	
A4	NUTNYLK1019	NUT,NYLOCK,BLACK ZINC,M6-1.0	1	\$1.05	\$2.68	
A5	NUTJAM1027	NUT,JAM,BLACK ZINC,M16-1.5,A-1005-006	1	\$1.05	\$2.68	
A6	DWR1059B022	ADJUSTMENT COLLAR,ACTIVE-TRACK STRUT,B-1059-022	1	\$1.05	\$2.68	
A7	DWR1005B125	SPRING,BLACK,3.00" FL X 1.440" OD X 0.225" WIRE DIA X RATE: 351 LBS/IN,B-1005-125,(LEE SPRING:LHL-1500AB-3)	1	\$12.12	\$30.91	
A8	DWR1059B024	SUPPORT TUBE,ACTIVE-TRACK SPRING,BLACK,NYLON,B-1059-024	1	\$1.05	\$2.68	
B1 - B2	FRMASMB8492	STRUT,ASSY,LOWER W/BUSHING,B-1059-020	1	\$8.4	\$21.42	
B1	DWR1059B014	STRUT,ACTIVE-TRACK,LOWER,B-1059-014	1	\$3.15	\$8.03	
B2	BRGFLNG1056	BEARING,FLANGE,DELRIN,8MM ID X 13.10MM OD X 6.5MM TH X 16MM FOD X 1.5MM FTH,B-1005-023	2	\$1.05	\$2.68	
C1 - C2	FRMASMB8493	STRUT,ASSY,UPPER W/BUSHING,B-1059-021	1	\$15	\$38.26	
C1	DWR1059C039	STRUT,ACTIVE-TRACK,FRONT/UPPER,C-1059-039	1	\$14.78	\$37.69	
C2	BRGFLNG1056	BEARING,FLANGE,DELRIN,8MM ID X 13.10MM OD X 6.5MM TH X 16MM FOD X 1.5MM FTH,B-1005-023	2	\$1.05	\$2.68	
*D1	FRMASMB8734	STRUT,ASSY,SWING ARM,QUANTUM6000,B-1059-039	2	\$8.4	\$21.42	
E1	WASMETR1033	WASHER,FLAT,BLACK ZINC,6.4MM ID X 12MM OD X 1.6MM TH,METRIC,GB96-6	1	\$1.05	\$2.68	
F1	NUTNYLK1019	NUT,NYLOCK,BLACK ZINC,M6-1.0	1	\$1.05	\$2.68	

Notes :

- *A1 - C2 One assembly shown.
- *D1 Refer to SECTION V. Swing Arm Assembly or the illustration and parts list.

V. Swing Arm Assembly — Red

Applicable to Serial Number J9619308001S10 and subsequent.

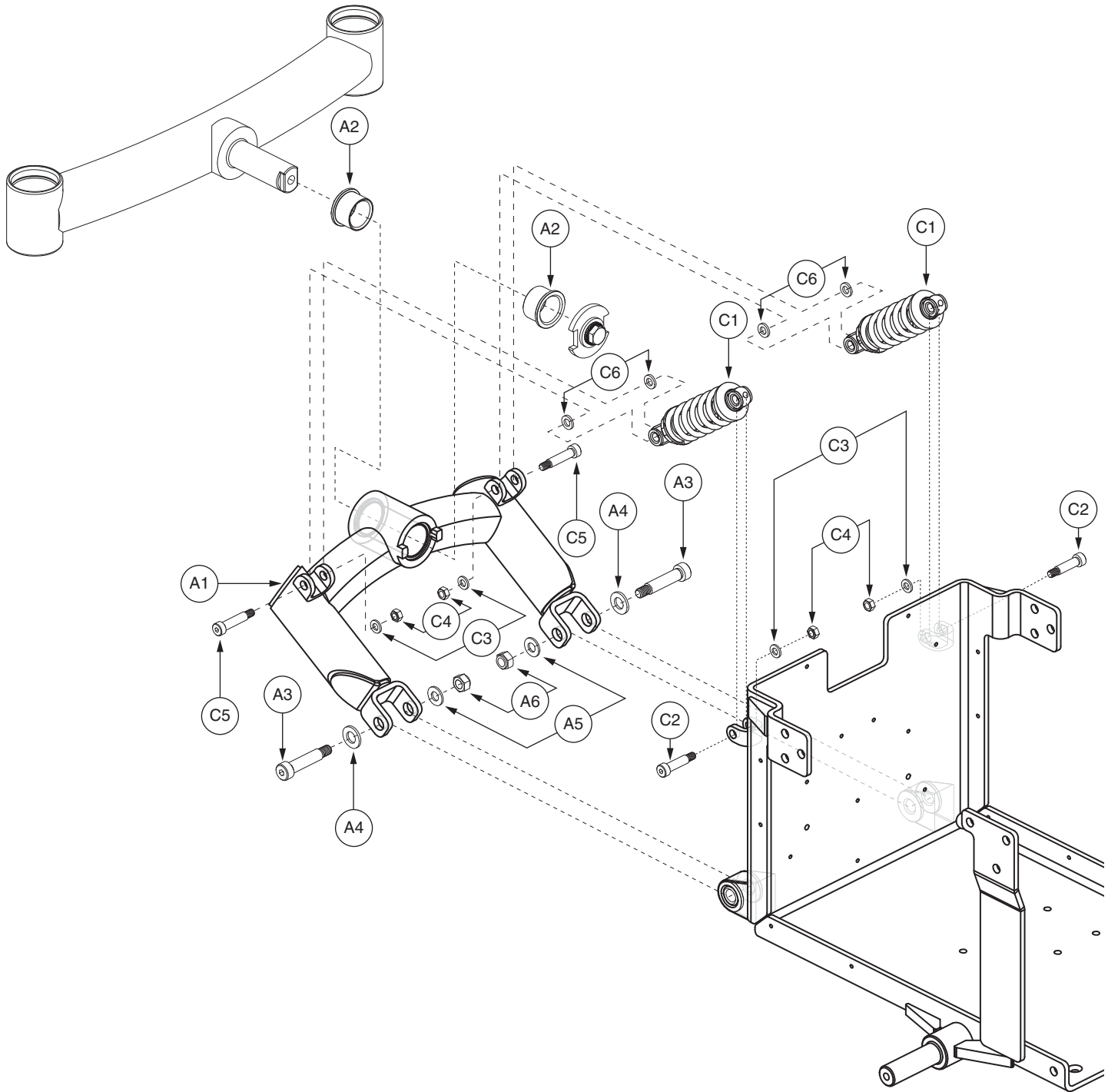

V. Swing Arm Assembly — Red

REF #	PART #	DESCRIPTION	QTY	Dealer \$	MSRP	11i
A1 — B1	FRMASMB11518	FRAME,ASSY,REAR FRAME,METALLIC RED,VERSION 2,QUANTUM6000Z	1	\$358.47	\$914.1	
A1 — A6	FRMASMB10730	FRAME,ASSY,SWING ARM W/MOUNTING HARDWARE,RED,QUANTUM6000Z,E-1065-007	1	\$208.95	\$532.82	
A1	DWR1065E003A	FRAME,SWING ARM,RED,PAINTED,REAR,E-1065-003	1	N/A	N/A	
A2	DWR1056B006	BUSHING,FLANGE,OIL IMPREGNATED BRONZE,25.05MM ID X 30.035MM OD X 20MM TH X 34.535MM FOD X 2.5MM FTH,B-1056-006	2	\$2.1	\$5.36	
A3	BLTASHL1126	BOLT,SHOULDER,12MM X 45MM,B-1054-029	2	\$1.05	\$2.68	
A4	WASMETR1050	WASHER,FLAT,BLACK ZINC,13MM ID X 24MM OD X 2.5MM TH	2	\$1.05	\$2.68	
A5	WASMETR1044	WASHER,FLAT,BLACK ZINC,STEEL,10.5MM ID X 20.6MM OD X 2MM TH,METRIC,GB97-10	2	\$1.05	\$2.68	
A6	NUTNYLK1073	NUT,NYLOCK,BLACK ZINC,M10-1.5,GRADE 8	2	\$1.05	\$2.68	
*B1	FRMASMB11519	ARTICULATING BEAM,ASSY,RED,W/CASTER WHEELS,VERSION 2,QUANTUM6000Z	1	\$149.52	\$381.28	
C1 — C6	FRMASMB10724	STRUT,ASSY,SWING ARM,QUANTUM6000Z,UNIVERSAL SEATING,B-1065-003	2	\$22.68	\$57.83	
C1	DWR1059D009	SPRING,STEEL BODIED,YELLOW,3.00" FL X 1.35" OD X 0.202" WIRE DIA X RATE: 320 LBS/IN,D-1059-009	1	\$1.05	\$2.68	
C2	BLTASHL1156	BOLT,SHOULDER,8MM X 25MM,GRADE 12.9,C-1005-010	1	\$1.05	\$2.68	
C3	WASMETR1033	WASHER,FLAT,BLACK ZINC,6.4MM ID X 12MM OD X 1.6MM TH,METRIC,GB96-6	2	\$1.05	\$2.68	
C4	NUTNYLK1019	NUT,NYLOCK,BLACK ZINC,M6-1.0	2	\$1.05	\$2.68	
C5	BLTASHL1158	BOLT,SHOULDER,8MM X 30MM,GRADE 12.9,C-1005-012	1	\$1.05	\$2.68	
C6	WASRUBR1005	WASHER,BLACK,RUBBER,0.355" ID X 0.625" OD X 0.093" TH,B-1005-100,(MCMaster-CARR: 90130A031)	2	\$1.05	\$2.68	

Notes :

Applicable to Serial Number J9619308001S10 and subsequent.

*B1 Refer to SECTION VI. Articulating Beam Assembly for the illustration and parts list.

V. Swing Arm Assembly — Red

Applicable to units manufactured prior to Serial Number J9619308001S10.

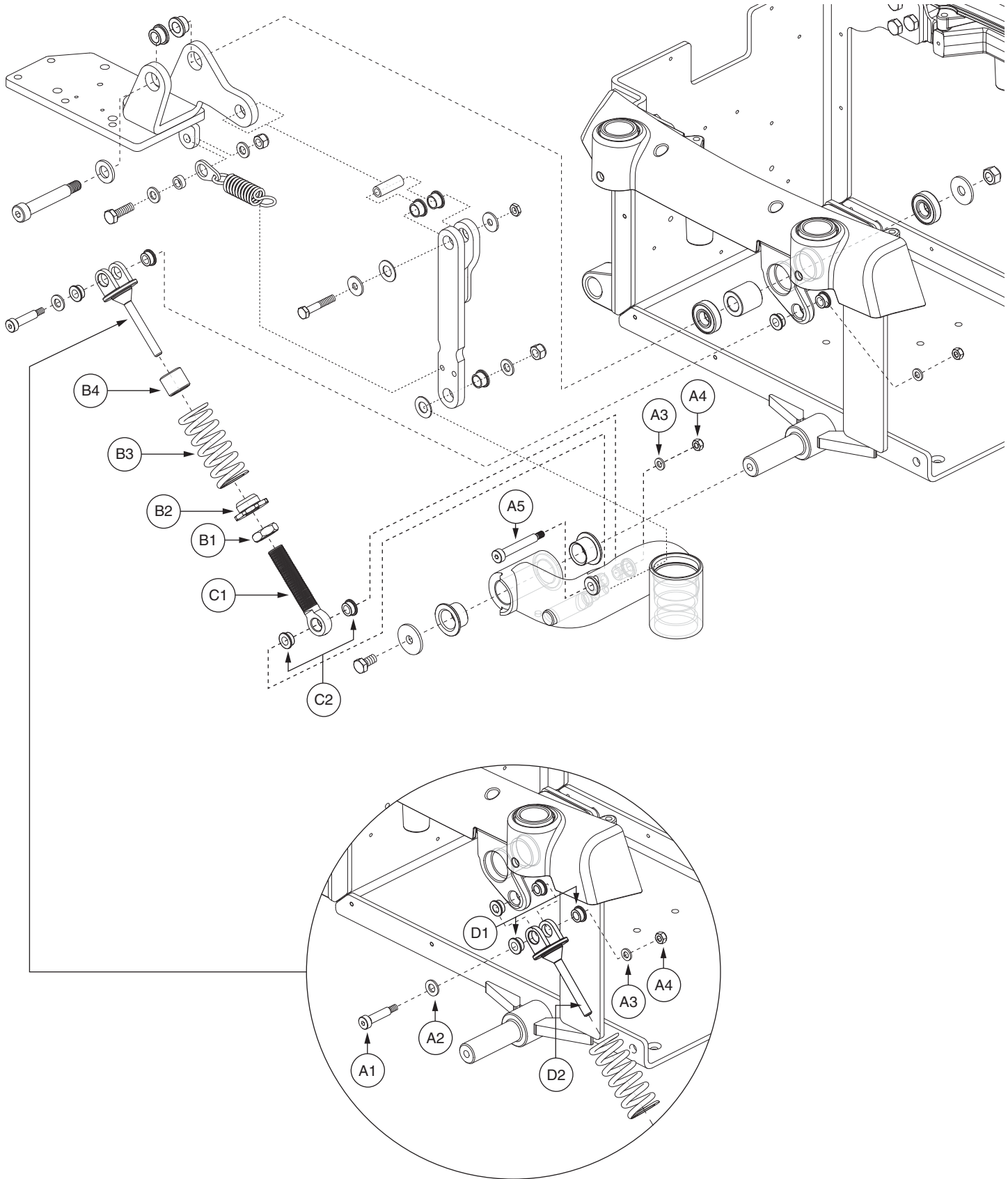

V. Swing Arm Assembly — Red

REF #	PART #	DESCRIPTION	QTY	Dealer \$	MSRP	11i
A1 — B1	FRMASMB10762	FRAME,ASSY,REAR FRAME,METALLIC RED,QUANTUM6000Z	1	\$480.9	\$1226.3	
A1 — A6	FRMASMB10730	FRAME,ASSY,SWING ARM W/MOUNTING HARDWARE,RED,QUANTUM6000Z,E-1065-007	1	\$208.95	\$532.82	
A1	DWR1065E003A	FRAME,SWING ARM,RED,PAINTED,REAR,E-1065-003	1	N/A	N/A	
A2	DWR1056B006	BUSHING,FLANGE,OIL IMPREGNATED BRONZE,25.05MM ID X 30.035MM OD X 20MM TH X 34.535MM FOD X 2.5MM FTH,B-1056-006	2	\$2.1	\$5.36	
A3	BLTASHL1126	BOLT,SHOULDER,12MM X 45MM,B-1054-029	2	\$1.05	\$2.68	
A4	WASMETR1050	WASHER,FLAT,BLACK ZINC,13MM ID X 24MM OD X 2.5MM TH	2	\$1.05	\$2.68	
A5	WASMETR1044	WASHER,FLAT,BLACK ZINC,STEEL,10.5MM ID X 20.6MM OD X 2MM TH,METRIC,GB97-10	2	\$1.05	\$2.68	
A6	NUTNYLK1073	NUT,NYLOCK,BLACK ZINC,M10-1.5,GRADE 8	2	\$1.05	\$2.68	
*B1	FRMASMB10767	ARTICULATING BEAM,ASSY,RED,W/ CASTER WHEELS,QUANTUM6000Z	1	\$158.76	\$404.84	
C1 — C6	FRMASMB10724	STRUT,ASSY,SWING ARM,QUANTUM6000Z,UNIVERSAL SEATING,B- 1065-003	2	\$22.68	\$57.83	
C1	DWR1059D009	SPRING,STEEL BODIED,YELLOW,3.00" FL X 1.35" OD X 0.202" WIRE DIA X RATE: 320 LBS/IN,D-1059-009	1	\$1.05	\$2.68	
C2	BLTASHL1156	BOLT,SHOULDER,8MM X 25MM,GRADE 12.9,C-1005-010	1	\$1.05	\$2.68	
C3	WASMETR1033	WASHER,FLAT,BLACK ZINC,6.4MM ID X 12MM OD X 1.6MM TH,METRIC,GB96-6	2	\$1.05	\$2.68	
C4	NUTNYLK1019	NUT,NYLOCK,BLACK ZINC,M6-1.0	2	\$1.05	\$2.68	
C5	BLTASHL1158	BOLT,SHOULDER,8MM X 30MM,GRADE 12.9,C-1005-012	1	\$1.05	\$2.68	
C6	WASRUBR1005	WASHER,BLACK,RUBBER,0.355" ID X 0.625" OD X 0.093" TH,B-1005- 100,(MCMaster-CARR: 90130A031)	2	\$1.05	\$2.68	

Notes :

Applicable to units manufactured prior to Serial Number J9619308001S10.

*B1 Refer to SECTION VI. Articulating Beam Assembly for the illustration and parts list.

V. Swing Arm Assembly — Blue

Applicable to Serial Number J9619308001S10 and subsequent.

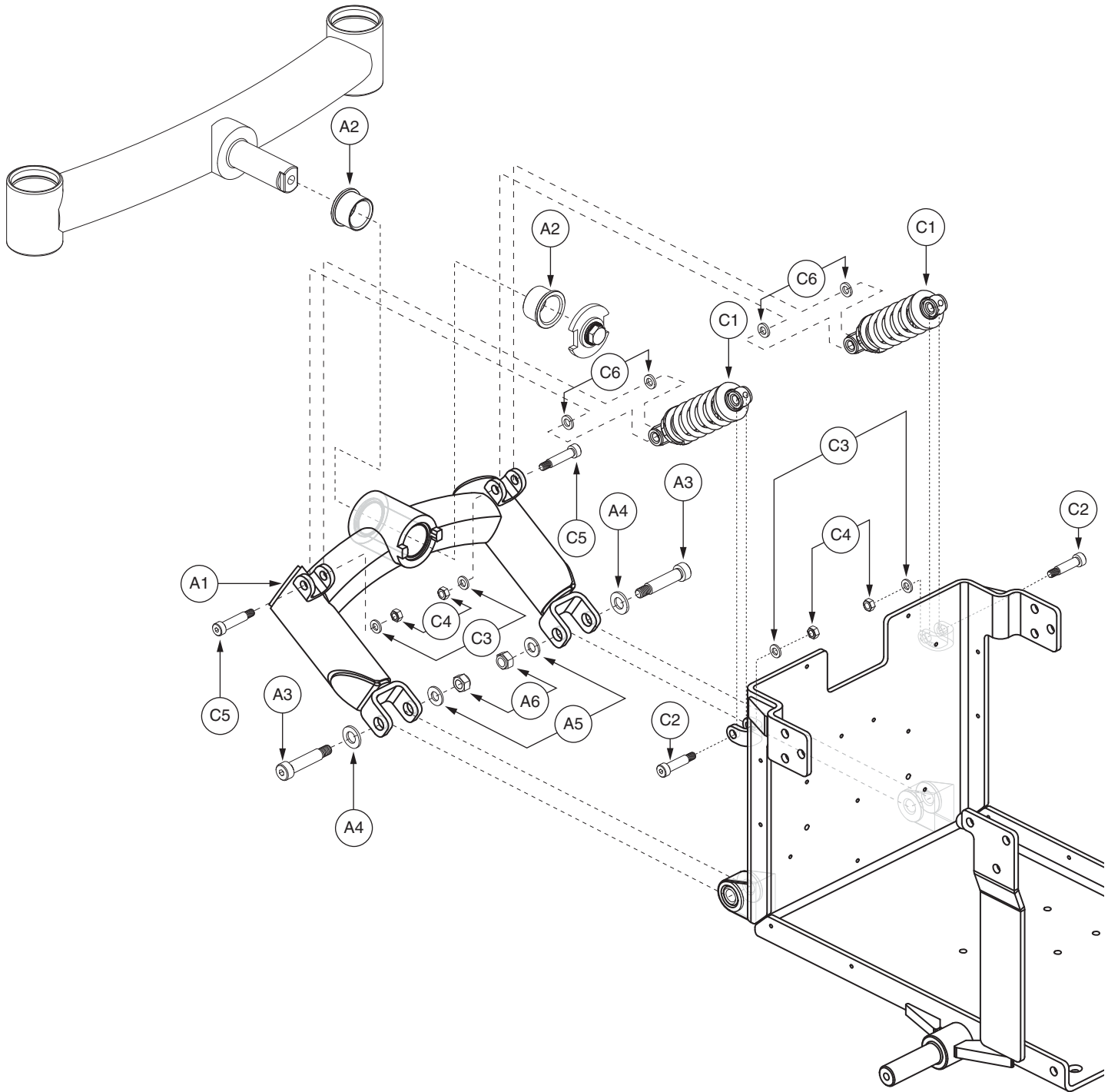

REF #	PART #	DESCRIPTION	QTY	Dealer \$	MSRP	11i
A1 - B1	FRMASMB11520	FRAME,ASSY,REAR FRAME,METALLIC BLUE,VERSION 2,QUANTUM6000Z	1	\$358.47	\$914.1	
A1 - A6	FRMASMB10731	FRAME,ASSY,SWING ARM W/MOUNTING HARDWARE,BLUE,QUANTUM6000Z,E-1065-007	1	\$208.95	\$532.82	
A1	DWR1065E003B	FRAME,SWING ARM,BLUE,PAINTED,REAR,E-1065-003	1	N/A	N/A	
A2	DWR1056B006	BUSHING,FLANGE,OIL IMPREGNATED BRONZE,25.05MM ID X 30.035MM OD X 20MM TH X 34.535MM FOD X 2.5MM FTH,B-1056-006	2	\$2.1	\$5.36	
A3	BLTASHL1126	BOLT,SHOULDER,12MM X 45MM,B-1054-029	2	\$1.05	\$2.68	
A4	WASMETR1050	WASHER,FLAT,BLACK ZINC,13MM ID X 24MM OD X 2.5MM TH	2	\$1.05	\$2.68	
A5	WASMETR1044	WASHER,FLAT,BLACK ZINC,STEEL,10.5MM ID X 20.6MM OD X 2MM TH,METRIC,GB97-10	2	\$1.05	\$2.68	
A6	NUTNYLK1073	NUT,NYLOCK,BLACK ZINC,M10-1.5,GRADE 8	2	\$1.05	\$2.68	
*B1	FRMASMB11521	ARTICULATING BEAM,ASSY,BLUE,W/CASTER WHEELS,VERSION 2,QUANTUM6000Z	1	\$149.52	\$381.28	
C1 - C6	FRMASMB10724	STRUT,ASSY,SWING ARM,QUANTUM6000Z,UNIVERSAL SEATING,B-1065-003	2	\$22.68	\$57.83	
C1	DWR1059D009	SPRING,STEEL BODIED,YELLOW,3.00" FL X 1.35" OD X 0.202" WIRE DIA X RATE: 320 LBS/IN,D-1059-009	1	\$1.05	\$2.68	
C2	BLTASHL1156	BOLT,SHOULDER,8MM X 25MM,GRADE 12.9,C-1005-010	1	\$1.05	\$2.68	
C3	WASMETR1033	WASHER,FLAT,BLACK ZINC,6.4MM ID X 12MM OD X 1.6MM TH,METRIC,GB96-6	2	\$1.05	\$2.68	
C4	NUTNYLK1019	NUT,NYLOCK,BLACK ZINC,M6-1.0	2	\$1.05	\$2.68	
C5	BLTASHL1158	BOLT,SHOULDER,8MM X 30MM,GRADE 12.9,C-1005-012	1	\$1.05	\$2.68	
C6	WASRUBR1005	WASHER,BLACK,RUBBER,0.355" ID X 0.625" OD X 0.093" TH,B-1005-100,(MCMaster-CARR: 90130A031)	2	\$1.05	\$2.68	

Notes :

Applicable to Serial Number J9619308001S10 and subsequent.

*B1 Refer to SECTION VI. Articulating Beam Assembly for the illustration and parts list.

V. Swing Arm Assembly — Blue

Applicable to units manufactured prior to Serial Number J9619308001S10.

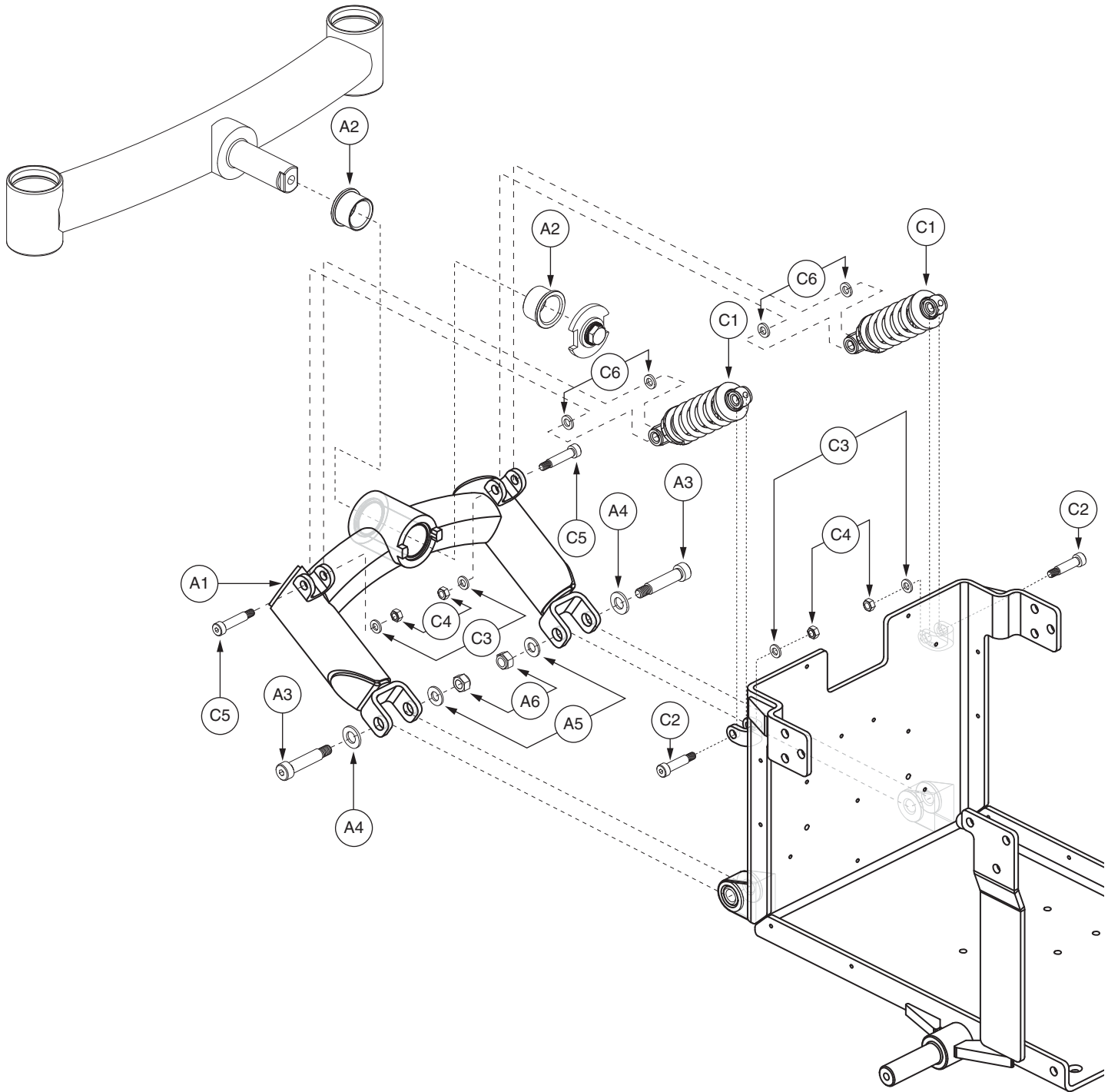

V. Swing Arm Assembly — Blue

REF #	PART #	DESCRIPTION	QTY	Dealer \$	MSRP	11i
A1 — B1	FRMASMB10763	FRAME,ASSY,REAR FRAME,METALLIC BLUE,QUANTUM6000Z	1	\$480.9	\$1226.3	
A1 — A6	FRMASMB10731	FRAME,ASSY,SWING ARM W/MOUNTING HARDWARE,BLUE,QUANTUM6000Z,E-1065-007	1	\$208.95	\$532.82	
A1	DWR1065E003B	FRAME,SWING ARM,BLUE,PAINTED,REAR,E-1065-003	1	N/A	N/A	
A2	DWR1056B006	BUSHING,FLANGE,OIL IMPREGNATED BRONZE,25.05MM ID X 30.035MM OD X 20MM TH X 34.535MM FOD X 2.5MM FTH,B-1056-006	2	\$2.1	\$5.36	
A3	BLTASHL1126	BOLT,SHOULDER,12MM X 45MM,B-1054-029	2	\$1.05	\$2.68	
A4	WASMETR1050	WASHER,FLAT,BLACK ZINC,13MM ID X 24MM OD X 2.5MM TH	2	\$1.05	\$2.68	
A5	WASMETR1044	WASHER,FLAT,BLACK ZINC,STEEL,10.5MM ID X 20.6MM OD X 2MM TH,METRIC,GB97-10	2	\$1.05	\$2.68	
A6	NUTNYLK1073	NUT,NYLOCK,BLACK ZINC,M10-1.5,GRADE 8	2	\$1.05	\$2.68	
*B1	FRMASMB10768	ARTICULATING BEAM,ASSY,BLUE,W/ CASTER WHEELS,QUANTUM6000Z	1	\$158.76	\$404.84	
C1 — C6	FRMASMB10724	STRUT,ASSY,SWING ARM,QUANTUM6000Z,UNIVERSAL SEATING,B- 1065-003	1	\$22.68	\$57.83	
C1	DWR1059D009	SPRING,STEEL BODIED,YELLOW,3.00" FL X 1.35" OD X 0.202" WIRE DIA X RATE: 320 LBS/IN,D-1059-009	1	\$1.05	\$2.68	
C2	BLTASHL1156	BOLT,SHOULDER,8MM X 25MM,GRADE 12.9,C-1005-010	1	\$1.05	\$2.68	
C3	WASMETR1033	WASHER,FLAT,BLACK ZINC,6.4MM ID X 12MM OD X 1.6MM TH,METRIC,GB96-6	2	\$1.05	\$2.68	
C4	NUTNYLK1019	NUT,NYLOCK,BLACK ZINC,M6-1.0	2	\$1.05	\$2.68	
C5	BLTASHL1158	BOLT,SHOULDER,8MM X 30MM,GRADE 12.9,C-1005-012	1	\$1.05	\$2.68	
C6	WASRUBR1005	WASHER,BLACK,RUBBER,0.355" ID X 0.625" OD X 0.093" TH,B-1005- 100,(MCMaster-CARR: 90130A031)	2	\$1.05	\$2.68	

Notes :

Applicable to units manufactured prior to Serial Number J9619308001S10.

*B1 Refer to SECTION VI. Articulating Beam Assembly for the illustration and parts list.

V. Swing Arm Assembly — Silver

Applicable to Serial Number J9619308001S10 and subsequent.

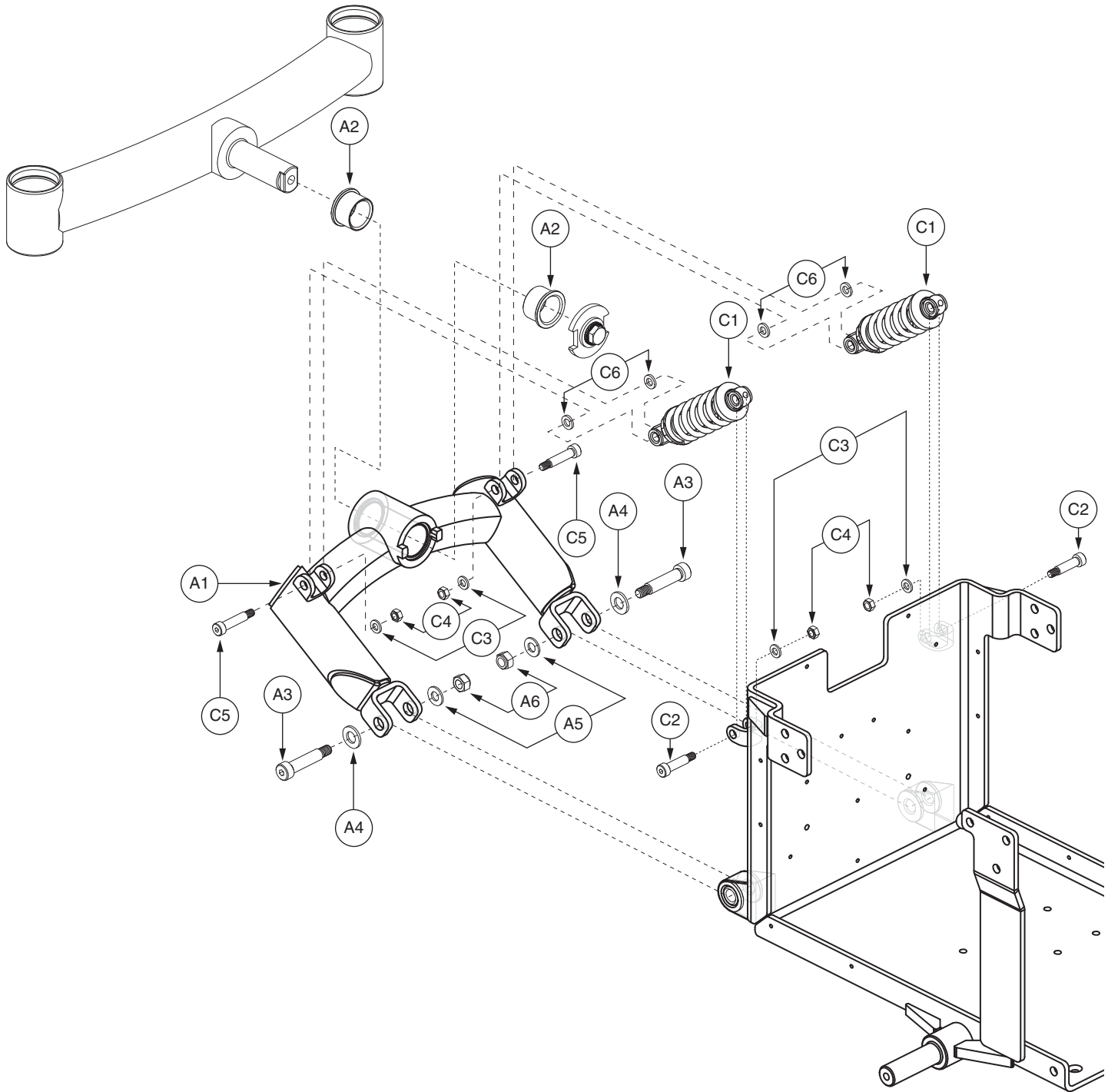

REF #	PART #	DESCRIPTION	QTY	Dealer \$	MSRP	11i
A1 — B1	FRMASMB11522	FRAME,ASSY,REAR FRAME,METALLIC SILVER,VERSION 2,QUANTUM6000Z	1	\$358.47	\$914.1	
A1 — A6	FRMASMB10732	FRAME,ASSY,SWING ARM W/MOUNTING HARDWARE,SILVER,QUANTUM6000Z,E-1065-007	1	\$208.95	\$532.82	
A1	DWR1065E003C	FRAME,SWING ARM,SILVER,PAINTED,REAR,E-1065-003	1	N/A	N/A	
A2	DWR1056B006	BUSHING,FLANGE,OIL IMPREGNATED BRONZE,25.05MM ID X 30.035MM OD X 20MM TH X 34.535MM FOD X 2.5MM FTH,B-1056-006	2	\$2.1	\$5.36	
A3	BLTASHL1126	BOLT,SHOULDER,12MM X 45MM,B-1054-029	2	\$1.05	\$2.68	
A4	WASMETR1050	WASHER,FLAT,BLACK ZINC,13MM ID X 24MM OD X 2.5MM TH	2	\$1.05	\$2.68	
A5	WASMETR1044	WASHER,FLAT,BLACK ZINC,STEEL,10.5MM ID X 20.6MM OD X 2MM TH,METRIC,GB97-10	2	\$1.05	\$2.68	
A6	NUTNYLK1073	NUT,NYLOCK,BLACK ZINC,M10-1.5,GRADE 8	2	\$1.05	\$2.68	
*B1	FRMASMB11523	ARTICULATING BEAM,ASSY,SILVER,W/CASTER WHEELS,VERSION 2,QUANTUM6000Z	1	\$149.52	\$381.28	
C1 — C6	FRMASMB10724	STRUT,ASSY,SWING ARM,QUANTUM6000Z,UNIVERSAL SEATING,B-1065-003	2	\$22.68	\$57.83	
C1	DWR1059D009	SPRING,STEEL BODIED,YELLOW,3.00" FL X 1.35" OD X 0.202" WIRE DIA X RATE: 320 LBS/IN,D-1059-009	1	\$1.05	\$2.68	
C2	BLTASHL1156	BOLT,SHOULDER,8MM X 25MM,GRADE 12.9,C-1005-010	1	\$1.05	\$2.68	
C3	WASMETR1033	WASHER,FLAT,BLACK ZINC,6.4MM ID X 12MM OD X 1.6MM TH,METRIC,GB96-6	2	\$1.05	\$2.68	
C4	NUTNYLK1019	NUT,NYLOCK,BLACK ZINC,M6-1.0	2	\$1.05	\$2.68	
C5	BLTASHL1158	BOLT,SHOULDER,8MM X 30MM,GRADE 12.9,C-1005-012	1	\$1.05	\$2.68	
C6	WASRUBR1005	WASHER,BLACK,RUBBER,0.355" ID X 0.625" OD X 0.093" TH,B-1005-100,(MCMaster-CARR: 90130A031)	2	\$1.05	\$2.68	

Notes :

Applicable to Serial Number J9619308001S10 and subsequent.

*B1 Refer to SECTION VI. Articulating Beam Assembly for the illustration and parts list.

V. Swing Arm Assembly — Silver

Applicable to units manufactured prior to Serial Number J9619308001S10.

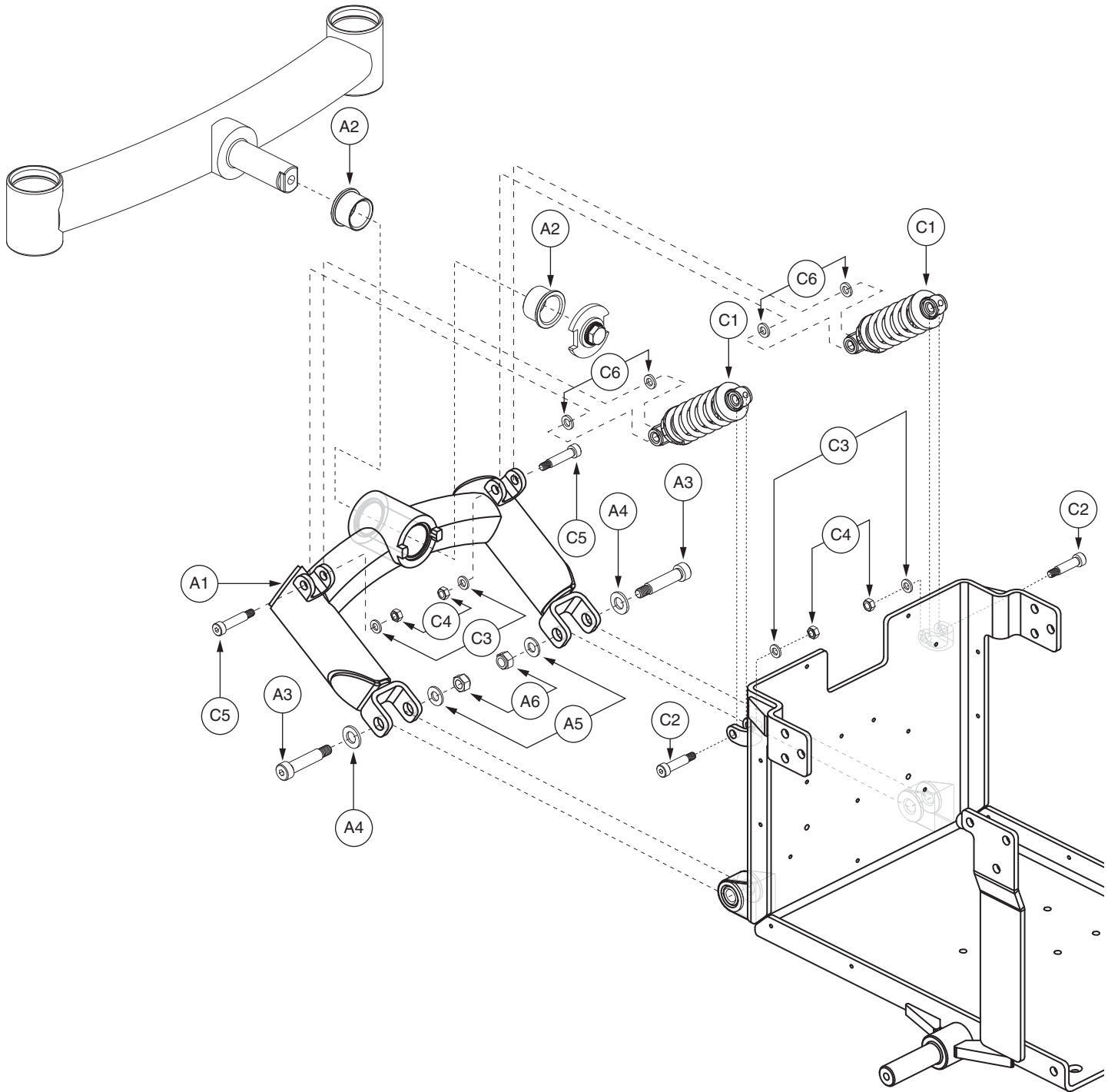

V. Swing Arm Assembly — Silver

REF #	PART #	DESCRIPTION	QTY	Dealer \$	MSRP	11i
A1 — B1	FRMASMB10764	FRAME,ASSY,REAR FRAME,METALLIC SILVER,QUANTUM6000Z	1	\$480.9	\$1226.3	
A1 — A6	FRMASMB10732	FRAME,ASSY,SWING ARM W/MOUNTING HARDWARE,SILVER,QUANTUM6000Z,E-1065-007	1	\$208.95	\$532.82	
A1	DWR1065E003C	FRAME,SWING ARM,SILVER,PAINTED,REAR,E-1065-003	1	N/A	N/A	
A2	DWR1056B006	BUSHING,FLANGE,OIL IMPREGNATED BRONZE,25.05MM ID X 30.035MM OD X 20MM TH X 34.535MM FOD X 2.5MM FTH,B-1056-006	2	\$2.1	\$5.36	
A3	BLTASHL1126	BOLT,SHOULDER,12MM X 45MM,B-1054-029	2	\$1.05	\$2.68	
A4	WASMETR1050	WASHER,FLAT,BLACK ZINC,13MM ID X 24MM OD X 2.5MM TH	2	\$1.05	\$2.68	
A5	WASMETR1044	WASHER,FLAT,BLACK ZINC,STEEL,10.5MM ID X 20.6MM OD X 2MM TH,METRIC,GB97-10	2	\$1.05	\$2.68	
A6	NUTNYLK1073	NUT,NYLOCK,BLACK ZINC,M10-1.5,GRADE 8	2	\$1.05	\$2.68	
*B1	FRMASMB10769	ARTICULATING BEAM,ASSY,SILVER,W/ CASTER WHEELS,QUANTUM6000Z	1	\$158.76	\$404.84	
C1 — C6	FRMASMB10724	STRUT,ASSY,SWING ARM,QUANTUM6000Z,UNIVERSAL SEATING,B- 1065-003	1	\$22.68	\$57.83	
C1	DWR1059D009	SPRING,STEEL BODIED,YELLOW,3.00" FL X 1.35" OD X 0.202" WIRE DIA X RATE: 320 LBS/IN,D-1059-009	1	\$1.05	\$2.68	
C2	BLTASHL1156	BOLT,SHOULDER,8MM X 25MM,GRADE 12.9,C-1005-010	1	\$1.05	\$2.68	
C3	WASMETR1033	WASHER,FLAT,BLACK ZINC,6.4MM ID X 12MM OD X 1.6MM TH,METRIC,GB96-6	2	\$1.05	\$2.68	
C4	NUTNYLK1019	NUT,NYLOCK,BLACK ZINC,M6-1.0	2	\$1.05	\$2.68	
C5	BLTASHL1158	BOLT,SHOULDER,8MM X 30MM,GRADE 12.9,C-1005-012	1	\$1.05	\$2.68	
C6	WASRUBR1005	WASHER,BLACK,RUBBER,0.355" ID X 0.625" OD X 0.093" TH,B-1005- 100,(MCMaster-CARR: 90130A031)	2	\$1.05	\$2.68	

Notes :

Applicable to units manufactured prior to Serial Number J9619308001S10.

*B1 Refer to SECTION VI. Articulating Beam Assembly for the illustration and parts list.

V. Swing Arm Assembly — Orange

Applicable to Serial Number J9619308001S10 and subsequent.

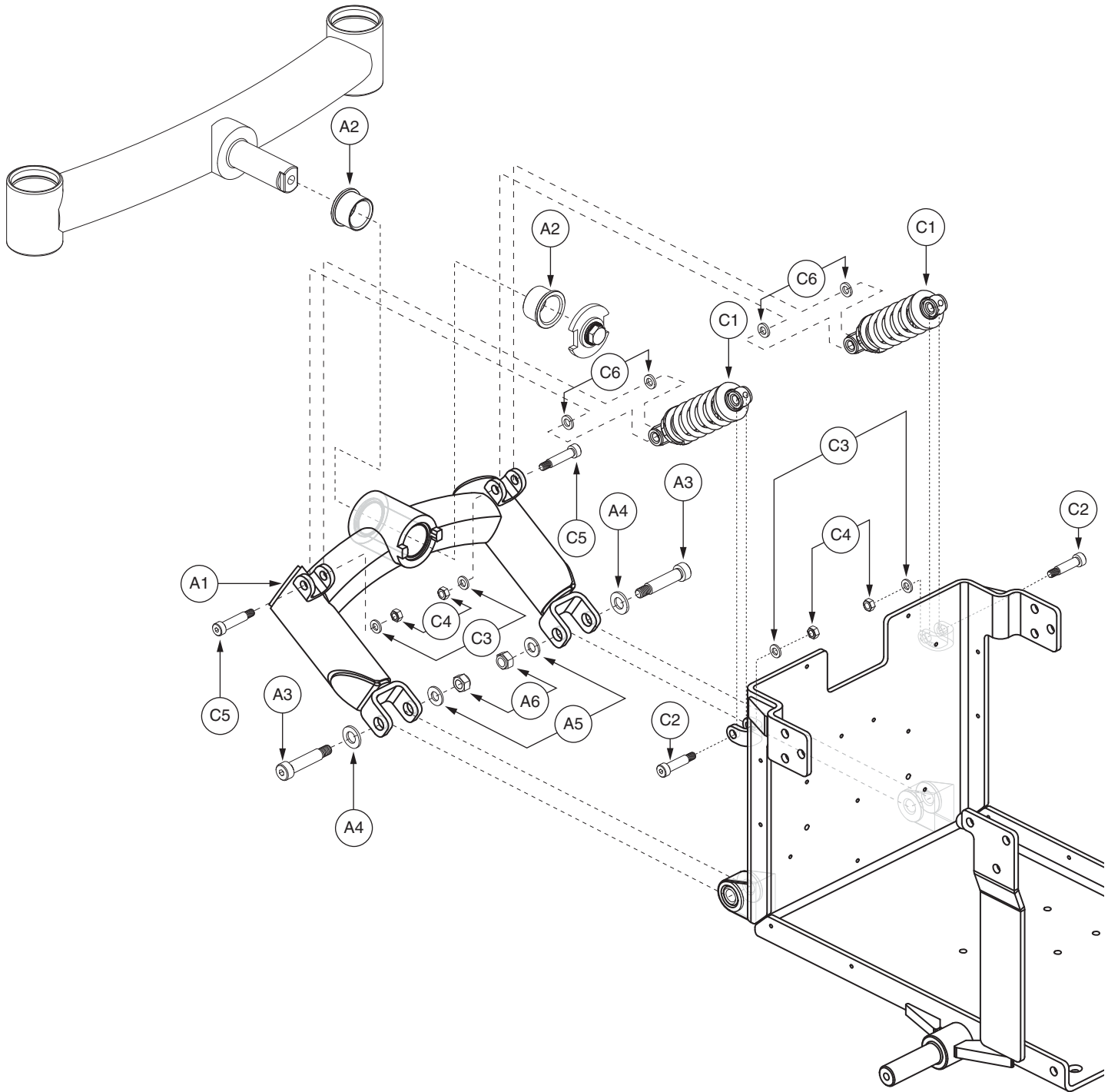

V. Swing Arm Assembly — Orange

REF #	PART #	DESCRIPTION	QTY	Dealer \$	MSRP	11i
A1 — B1	FRMASMB11524	FRAME,ASSY,REAR FRAME,SUNBURST ORANGE,VERSION 2,QUANTUM6000Z	1	\$358.47	\$914.1	
A1 — A6	FRMASMB10733	FRAME,ASSY,SWING ARM W/MOUNTING HARDWARE,ORANGE,QUANTUM6000Z,E-1065-007	1	\$208.95	\$532.82	
A1	DWR1065E003D	FRAME,SWING ARM,ORANGE,PAINTED,REAR,E-1065-003	1	N/A	N/A	
A2	DWR1056B006	BUSHING,FLANGE,OIL IMPREGNATED BRONZE,25.05MM ID X 30.035MM OD X 20MM TH X 34.535MM FOD X 2.5MM FTH,B-1056-006	2	\$2.1	\$5.36	
A3	BLTASHL1126	BOLT,SHOULDER,12MM X 45MM,B-1054-029	2	\$1.05	\$2.68	
A4	WASMETR1050	WASHER,FLAT,BLACK ZINC,13MM ID X 24MM OD X 2.5MM TH	2	\$1.05	\$2.68	
A5	WASMETR1044	WASHER,FLAT,BLACK ZINC,STEEL,10.5MM ID X 20.6MM OD X 2MM TH,METRIC,GB97-10	2	\$1.05	\$2.68	
A6	NUTNYLK1073	NUT,NYLOCK,BLACK ZINC,M10-1.5,GRADE 8	2	\$1.05	\$2.68	
*B1	FRMASMB11525	ARTICULATING BEAM,ASSY,ORANGE,W/CASTER WHEELS,VERSION 2,QUANTUM6000Z	1	\$149.52	\$381.28	
C1 — C6	FRMASMB10724	STRUT,ASSY,SWING ARM,QUANTUM6000Z,UNIVERSAL SEATING,B-1065-003	2	\$22.68	\$57.83	
C1	DWR1059D009	SPRING,STEEL BODIED,YELLOW,3.00" FL X 1.35" OD X 0.202" WIRE DIA X RATE: 320 LBS/IN,D-1059-009	1	\$1.05	\$2.68	
C2	BLTASHL1156	BOLT,SHOULDER,8MM X 25MM,GRADE 12.9,C-1005-010	1	\$1.05	\$2.68	
C3	WASMETR1033	WASHER,FLAT,BLACK ZINC,6.4MM ID X 12MM OD X 1.6MM TH,METRIC,GB96-6	2	\$1.05	\$2.68	
C4	NUTNYLK1019	NUT,NYLOCK,BLACK ZINC,M6-1.0	2	\$1.05	\$2.68	
C5	BLTASHL1158	BOLT,SHOULDER,8MM X 30MM,GRADE 12.9,C-1005-012	1	\$1.05	\$2.68	
C6	WASRUBR1005	WASHER,BLACK,RUBBER,0.355" ID X 0.625" OD X 0.093" TH,B-1005-100,(MCMaster-CARR: 90130A031)	2	\$1.05	\$2.68	

Notes :

Applicable to Serial Number J9619308001S10 and subsequent.

*B1 Refer to SECTION VI. Articulating Beam Assembly for the illustration and parts list.

V. Swing Arm Assembly — Orange

Applicable to units manufactured prior to Serial Number J9619308001S10.

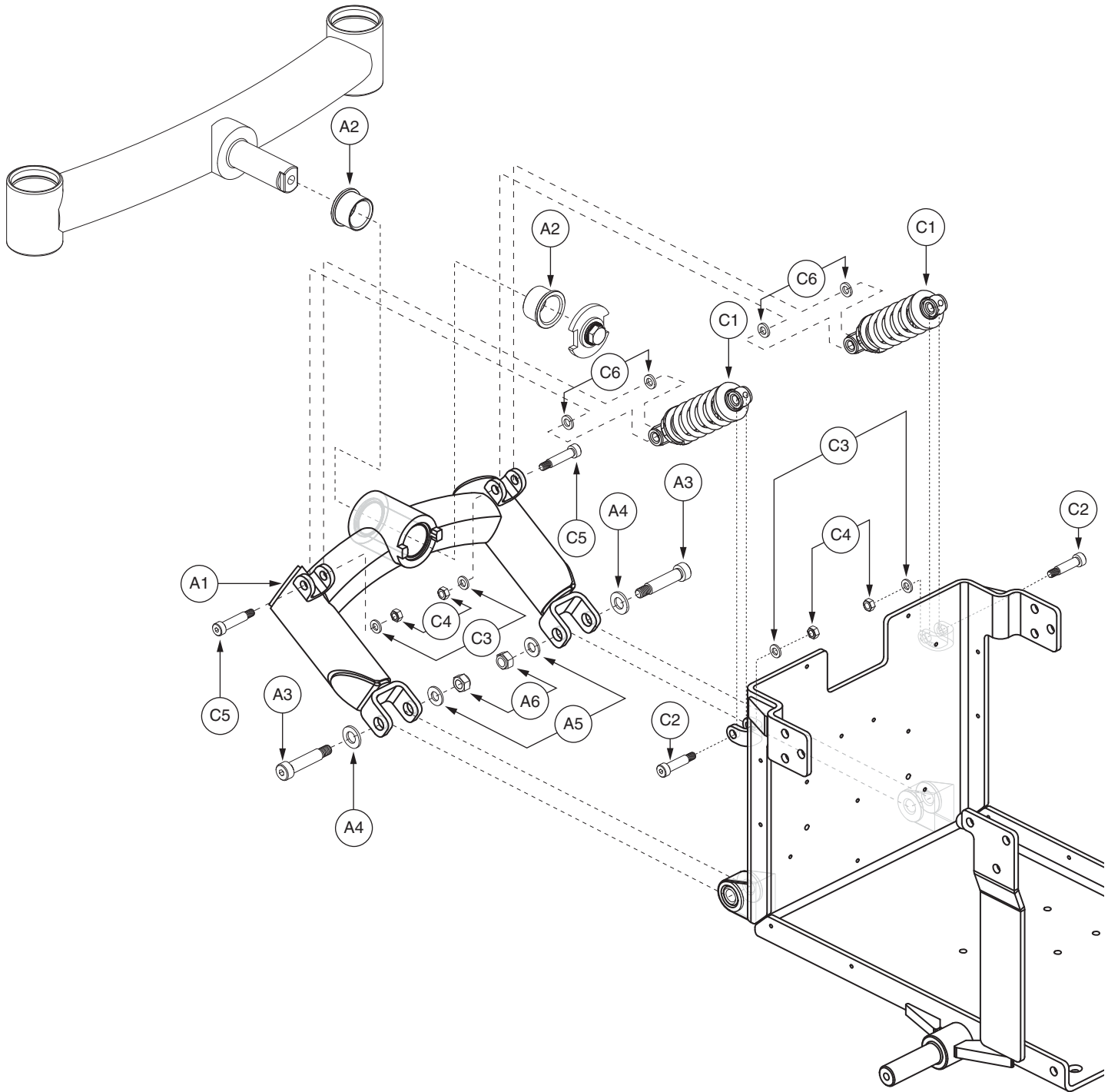

V. Swing Arm Assembly — Orange

REF #	PART #	DESCRIPTION	QTY	Dealer \$	MSRP	11i
A1 — B1	FRMASMB10765	FRAME,ASSY,REAR FRAME,SUNBURST ORANGE,QUANTUM6000Z	1	\$480.9	\$1226.3	
A1 — A6	FRMASMB10733	FRAME,ASSY,SWING ARM W/MOUNTING HARDWARE,ORANGE,QUANTUM6000Z,E-1065-007	1	\$208.95	\$532.82	
A1	DWR1065E003D	FRAME,SWING ARM,ORANGE,PAINTED,REAR,E-1065-003	1	N/A	N/A	
A2	DWR1056B006	BUSHING,FLANGE,OIL IMPREGNATED BRONZE,25.05MM ID X 30.035MM OD X 20MM TH X 34.535MM FOD X 2.5MM FTH,B-1056-006	2	\$2.1	\$5.36	
A3	BLTASHL1126	BOLT,SHOULDER,12MM X 45MM,B-1054-029	2	\$1.05	\$2.68	
A4	WASMETR1050	WASHER,FLAT,BLACK ZINC,13MM ID X 24MM OD X 2.5MM TH	2	\$1.05	\$2.68	
A5	WASMETR1044	WASHER,FLAT,BLACK ZINC,STEEL,10.5MM ID X 20.6MM OD X 2MM TH,METRIC,GB97-10	2	\$1.05	\$2.68	
A6	NUTNYLK1073	NUT,NYLOCK,BLACK ZINC,M10-1.5,GRADE 8	2	\$1.05	\$2.68	
*B1	FRMASMB10770	ARTICULATING BEAM,ASSY,ORANGE,W/ CASTER WHEELS,QUANTUM6000Z	1	\$158.76	\$404.84	
C1 — C6	FRMASMB10724	STRUT,ASSY,SWING ARM,QUANTUM6000Z,UNIVERSAL SEATING,B- 1065-003	1	\$22.68	\$57.83	
C1	DWR1059D009	SPRING,STEEL BODIED,YELLOW,3.00" FL X 1.35" OD X 0.202" WIRE DIA X RATE: 320 LBS/IN,D-1059-009	1	\$1.05	\$2.68	
C2	BLTASHL1156	BOLT,SHOULDER,8MM X 25MM,GRADE 12.9,C-1005-010	1	\$1.05	\$2.68	
C3	WASMETR1033	WASHER,FLAT,BLACK ZINC,6.4MM ID X 12MM OD X 1.6MM TH,METRIC,GB96-6	2	\$1.05	\$2.68	
C4	NUTNYLK1019	NUT,NYLOCK,BLACK ZINC,M6-1.0	2	\$1.05	\$2.68	
C5	BLTASHL1158	BOLT,SHOULDER,8MM X 30MM,GRADE 12.9,C-1005-012	1	\$1.05	\$2.68	
C6	WASRUBR1005	WASHER,BLACK,RUBBER,0.355" ID X 0.625" OD X 0.093" TH,B-1005- 100,(MCMaster-CARR: 90130A031)	2	\$1.05	\$2.68	

Notes :

Applicable to units manufactured prior to Serial Number J9619308001S10.

*B1 Refer to SECTION VI. Articulating Beam Assembly for the illustration and parts list.

V. Swing Arm Assembly — Black

Applicable to Serial Number J9619308001S10 and subsequent.

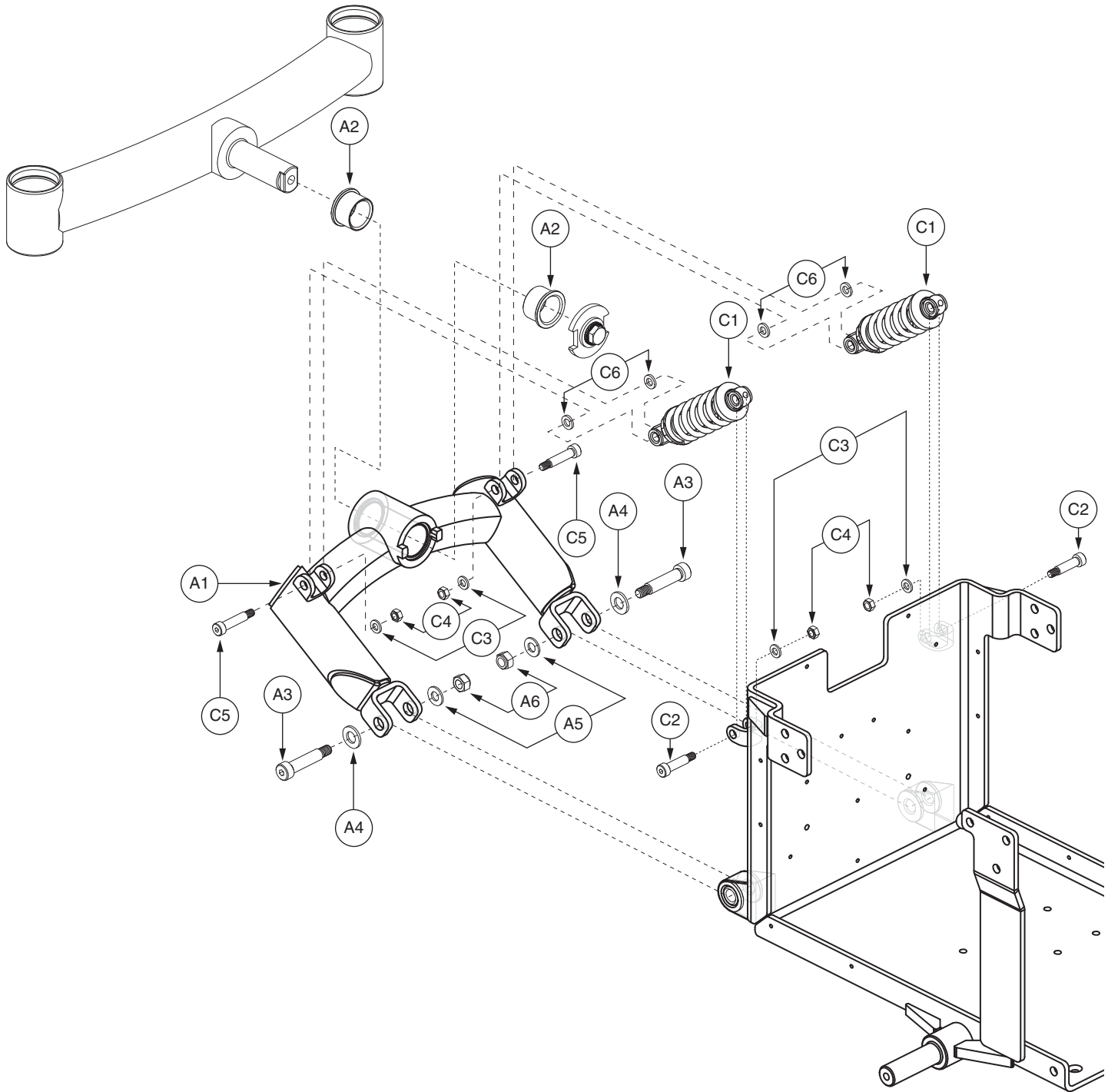

V. Swing Arm Assembly — Black

REF #	PART #	DESCRIPTION	QTY	Dealer \$	MSRP	11i
A1 — B1	FRMASMB11526	FRAME,ASSY,REAR FRAME,METALLIC BLACK,VERSION 2,QUANTUM6000Z	1	\$358.47	\$914.1	
A1 — A6	FRMASMB10734	FRAME,ASSY,SWING ARM W/MOUNTING HARDWARE,BLACK,QUANTUM6000Z,E-1065-007	1	\$208.95	\$532.82	
A1	DWR1065E003E	FRAME,SWING ARM,BLACK,PAINTED,REAR,E-1065-003	1	N/A	N/A	
A2	DWR1056B006	BUSHING,FLANGE,OIL IMPREGNATED BRONZE,25.05MM ID X 30.035MM OD X 20MM TH X 34.535MM FOD X 2.5MM FTH,B-1056-006	2	\$2.1	\$5.36	
A3	BLTASHL1126	BOLT,SHOULDER,12MM X 45MM,B-1054-029	2	\$1.05	\$2.68	
A4	WASMETR1050	WASHER,FLAT,BLACK ZINC,13MM ID X 24MM OD X 2.5MM TH	2	\$1.05	\$2.68	
A5	WASMETR1044	WASHER,FLAT,BLACK ZINC,STEEL,10.5MM ID X 20.6MM OD X 2MM TH,METRIC,GB97-10	2	\$1.05	\$2.68	
A6	NUTNYLK1073	NUT,NYLOCK,BLACK ZINC,M10-1.5,GRADE 8	2	\$1.05	\$2.68	
*B1	FRMASMB11527	ARTICULATING BEAM,ASSY,BLACK,W/CASTER WHEELS,VERSION 2,QUANTUM6000Z	1	\$149.52	\$381.28	
C1 — C6	FRMASMB10724	STRUT,ASSY,SWING ARM,QUANTUM6000Z,UNIVERSAL SEATING,B-1065-003	2	\$22.68	\$57.83	
C1	DWR1059D009	SPRING,STEEL BODIED,YELLOW,3.00" FL X 1.35" OD X 0.202" WIRE DIA X RATE: 320 LBS/IN,D-1059-009	1	\$1.05	\$2.68	
C2	BLTASHL1156	BOLT,SHOULDER,8MM X 25MM,GRADE 12.9,C-1005-010	1	\$1.05	\$2.68	
C3	WASMETR1033	WASHER,FLAT,BLACK ZINC,6.4MM ID X 12MM OD X 1.6MM TH,METRIC,GB96-6	2	\$1.05	\$2.68	
C4	NUTNYLK1019	NUT,NYLOCK,BLACK ZINC,M6-1.0	2	\$1.05	\$2.68	
C5	BLTASHL1158	BOLT,SHOULDER,8MM X 30MM,GRADE 12.9,C-1005-012	1	\$1.05	\$2.68	
C6	WASRUBR1005	WASHER,BLACK,RUBBER,0.355" ID X 0.625" OD X 0.093" TH,B-1005-100,(MCMaster-CARR: 90130A031)	2	\$1.05	\$2.68	

Notes :

Applicable to Serial Number J9619308001S10 and subsequent.

*B1 Refer to SECTION VI. Articulating Beam Assembly for the illustration and parts list.

V. Swing Arm Assembly — Black

Applicable to units manufactured prior to Serial Number J9619308001S10.

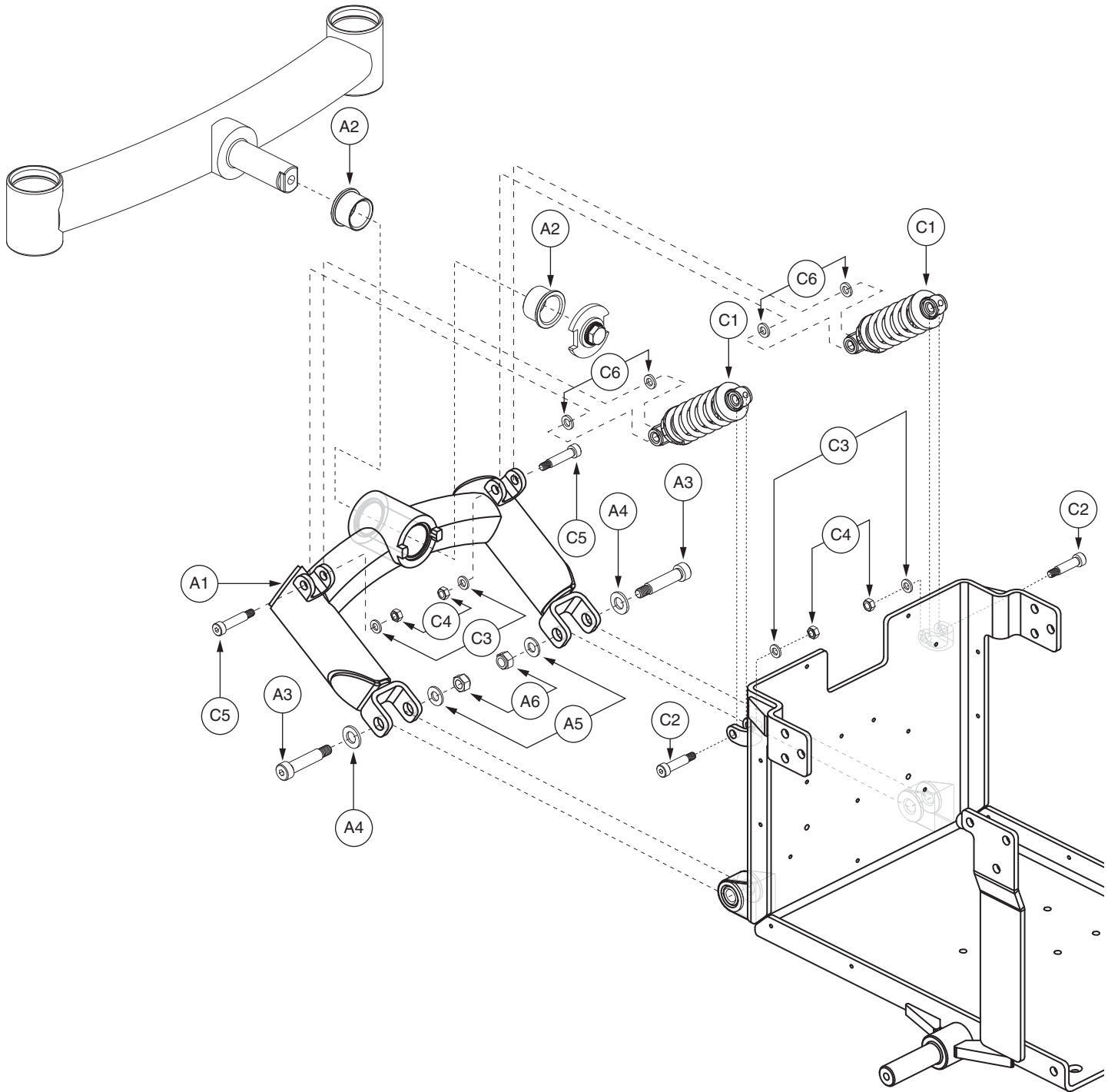

*Note: Right side shown.

V. Swing Arm Assembly — Black

REF #	PART #	DESCRIPTION	QTY	Dealer \$	MSRP	11i
A1 — B1	FRMASMB10766	FRAME,ASSY,REAR FRAME,METALLIC BLACK,QUANTUM6000Z	1	\$480.9	\$1226.3	
A1 — A6	FRMASMB10734	FRAME,ASSY,SWING ARM W/MOUNTING HARDWARE,BLACK,QUANTUM6000Z,E-1065-007	1	\$208.95	\$532.82	
A1	DWR1065E003E	FRAME,SWING ARM,BLACK,PAINTED,REAR,E-1065-003	1	N/A	N/A	
A2	DWR1056B006	BUSHING,FLANGE,OIL IMPREGNATED BRONZE,25.05MM ID X 30.035MM OD X 20MM TH X 34.535MM FOD X 2.5MM FTH,B-1056-006	2	\$2.1	\$5.36	
A3	BLTASHL1126	BOLT,SHOULDER,12MM X 45MM,B-1054-029	2	\$1.05	\$2.68	
A4	WASMETR1050	WASHER,FLAT,BLACK ZINC,13MM ID X 24MM OD X 2.5MM TH	2	\$1.05	\$2.68	
A5	WASMETR1044	WASHER,FLAT,BLACK ZINC,STEEL,10.5MM ID X 20.6MM OD X 2MM TH,METRIC,GB97-10	2	\$1.05	\$2.68	
A6	NUTNYLK1073	NUT,NYLOCK,BLACK ZINC,M10-1.5,GRADE 8	2	\$1.05	\$2.68	
*B1	FRMASMB10771	ARTICULATING BEAM,ASSY,BLACK,W/ CASTER WHEELS,QUANTUM6000Z	1	\$158.76	\$404.84	
C1 — C6	FRMASMB10724	STRUT,ASSY,SWING ARM,QUANTUM6000Z,UNIVERSAL SEATING,B- 1065-003	1	\$22.68	\$57.83	
C1	DWR1059D009	SPRING,STEEL BODIED,YELLOW,3.00" FL X 1.35" OD X 0.202" WIRE DIA X RATE: 320 LBS/IN,D-1059-009	1	\$1.05	\$2.68	
C2	BLTASHL1156	BOLT,SHOULDER,8MM X 25MM,GRADE 12.9,C-1005-010	1	\$1.05	\$2.68	
C3	WASMETR1033	WASHER,FLAT,BLACK ZINC,6.4MM ID X 12MM OD X 1.6MM TH,METRIC,GB96-6	2	\$1.05	\$2.68	
C4	NUTNYLK1019	NUT,NYLOCK,BLACK ZINC,M6-1.0	2	\$1.05	\$2.68	
C5	BLTASHL1158	BOLT,SHOULDER,8MM X 30MM,GRADE 12.9,C-1005-012	1	\$1.05	\$2.68	
C6	WASRUBR1005	WASHER,BLACK,RUBBER,0.355" ID X 0.625" OD X 0.093" TH,B-1005- 100,(MCMaster-CARR: 90130A031)	2	\$1.05	\$2.68	

Notes :

Applicable to units manufactured prior to Serial Number J9619308001S10.

*B1 Refer to SECTION VI. Articulating Beam Assembly for the illustration and parts list.

VI. Articulating Beam Assembly — Red

Applicable to Serial Number J9619308001S10 and subsequent.

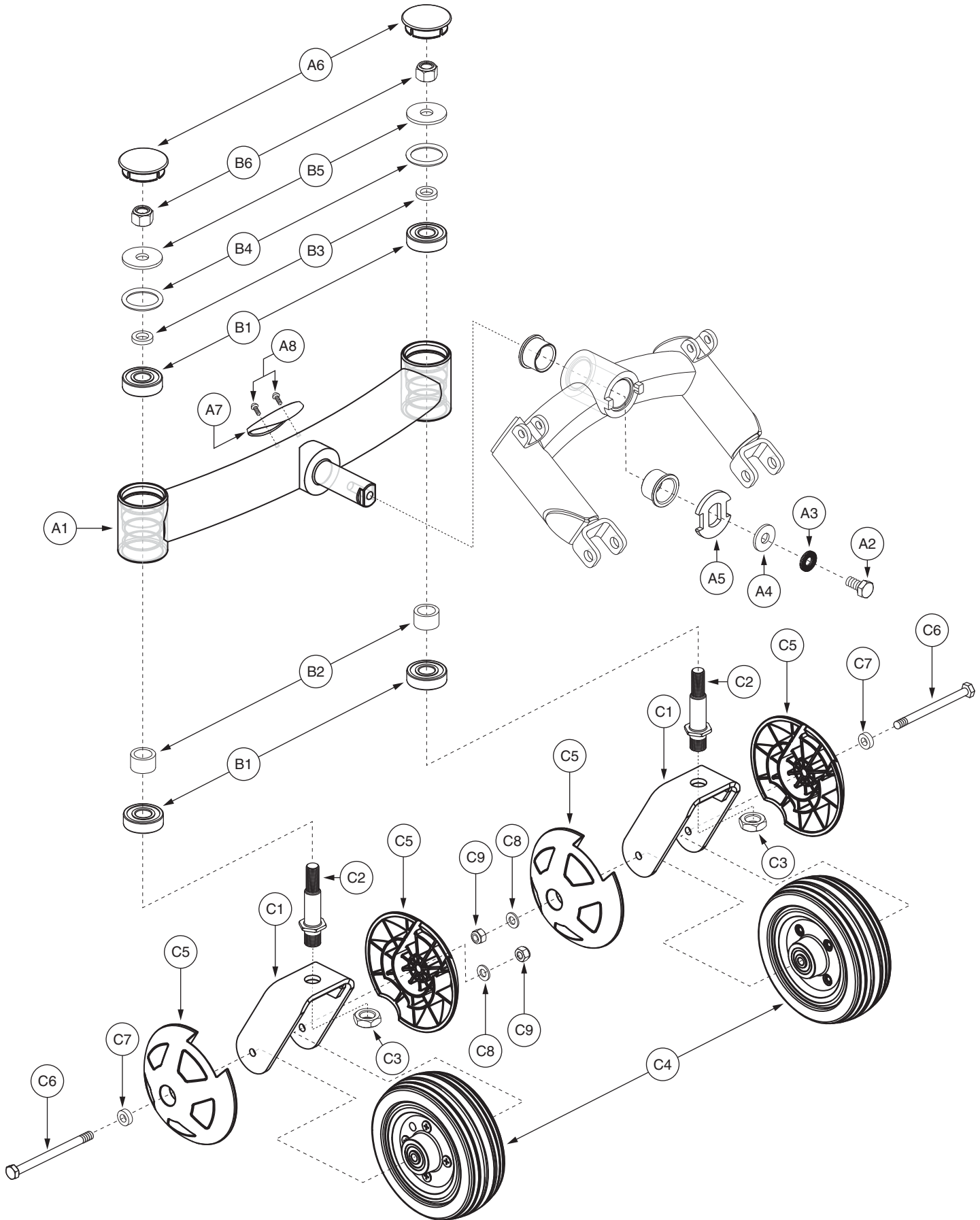

VI. Articulating Beam Assembly — Red

REF #	PART #	DESCRIPTION	QTY	Dealer \$	MSRP	11i
A1 — C9	FRMASMB11519	ARTICULATING BEAM,ASSY,RED,W/CASTER WHEELS,VERSION 2,QUANTUM6000Z	1	\$149.52	\$381.28	
A1 — B6	FRMASMB10725	ARTICULATING BEAM,ASSY,REINFORCED,RED,QUANTUM6000Z,E-1065-006	1	\$60.48	\$154.22	
A1	DWR1065D005A	ARTICULATING BEAM,PAINTED,RED,15.75"L,D-1065-005	1	N/A	N/A	
A2	SCRHHCS1290	SCREW,HHCS,BLACK ZINC,M10-1.5 X 20MM,GRADE 12.9	1	\$1.05	\$2.68	
A3	WASSTND1104	WASHER, FLAT,BLACK,ZINC,0.410" ID X 0.650" OD X 0.10" TH,NORD LOCK,(MCMASTER CARR: 91074A131)	1	\$1.05	\$2.68	
A4	WASMETR1052	WASHER,FLAT,BLACK ZINC,HARDENED STEEL,11.12MM ID X 28MM OD X 2.8MM TH,M10,DIN 125,METRIC	1	\$1.05	\$2.68	
A5	DWR1056B002	WASHER,STOP,CASTER BEAM PIVOT,B-1056-002	1	\$1.05	\$2.68	
A6	DWR1065C008	SHROUD,COVER,CAP,CASTER,BLACK,C-1065-008	2	\$1.05	\$2.68	
A7	DWR1065C018	MOUNT BRACKET,DECAL PERCH,C-1065-018	1	\$2.02	\$5.14	
A8	SCRPPH1050	SCREW,PPH,BLACK ZINC,M4-.7 X 10MM	2	\$1.05	\$2.68	
B1 — B6	HDWASMB1089	ANTI-FLUTTER KIT,REAR CASTER,JAZZY,B-1005-137	2	\$16.65	\$42.46	
B1	DWR1005B133	BEARING,BALL,16.0MM ID X 40.0MM OD X 12.0MM TH,ABEC-1,B-1005-133,(6203-2RS DOUBLE SEAL)	2	\$5.7	\$14.52	
B2	DWR1005B134	SPACER,BRIGHT ZINC,STEEL,18MM ID X 25MM OD X 15.5MM TH,B-1005-134	1	\$1.03	\$2.63	
B3	DWR1133A003	SHIM,BLACK ZINC,STEEL,13MM ID X 21MM OD X 4.763MM TH,A-1133-003	1	\$1.05	\$2.68	
B4	DWR1133A007	O-RING,NEOPRENE,1.250" ID X 1.625" OD X 0.187" TH,(MCMASTER CARR: 94115K515-322),A-1133-007	1	\$1.05	\$2.68	
B5	DWR1133A005	WASHER,BLACK,STEEL,13MM ID X 40MM OD X 3MM TH,A-1133-005	1	\$1.05	\$2.68	
B6	NUTNYLK1010	NUT,NYLOCK,BLACK ZINC,1/2-20	1	\$1.05	\$2.68	
*C1 — C9	FRMASMB11456	CASTER,ASSY,FLAT FREE,6" WHEEL,W/FORK & COVERS,RIGHT,W/RADIUS,D-1202-019	1	\$44.52	\$113.53	
*C1 — C9	FRMASMB11457	CASTER,ASSY,FLAT FREE,6" WHEEL,W/FORK & COVERS,LEFT,W/RADIUS,D-1202-020	1	\$44.52	\$113.53	
C1	DWR1202D015	FORK WELDMENT,CASTER,BLACK,6" W/RADIUS,REAR,D-1202-015	1	\$6.3	\$16.07	
C2	DWR1005C033	PIVOT STUD,CASTER FORK,BLACK,M16-1.5 (TOP),1/2-20 (BOTTOM) X 88.18MM,REAR,C-1005-033	1	\$2.09	\$5.33	
C3	NUTJAM1027	NUT,JAM,BLACK ZINC,M16-1.5,A-1005-006	1	\$1.05	\$2.68	
C4	WHLASMB1762	WHEEL,ASSY,CASTER,FLAT FREE,BLACK RIM/GRAY TIRE,6"X 2",W/BEARINGS & SPACER,E-1202-019	1	\$16.18	\$41.26	
C5	DWR1056C066	COVER,CASTER BALL,6" WHEEL,C-1056-066	2	\$6.3	\$16.07	
C6	SCRHHCS1370	SCREW,HHCS,BLACK ZINC,M8-1.25 X 110MM,GRADE 12.9	1	\$1.05	\$2.68	
C7	DWR1056B068	WASHER,FLAT,BLACK ZINC,8.4MM ID X 16MM OD X 5MM TH,B-1056-068	1	\$1.05	\$2.68	
C8	WASMETR1029	WASHER,FLAT,BLACK ZINC,8.4MM ID X 16MM OD X 1.6MM TH,METRIC,GB96-8	1	\$1.05	\$2.68	
C9	NUTNYLK1011	NUT,NYLOCK,BLACK ZINC,M8-1.25	1	\$1.05	\$2.68	

Notes :

Applicable to Serial Number J9619308001S10 and subsequent.

***C1 — C9** Both assemblies contain identical parts. There are right and left sides for assembly purposes.

VI. Articulating Beam Assembly — Red

Applicable to units manufactured prior to Serial Number J9619308001S10.

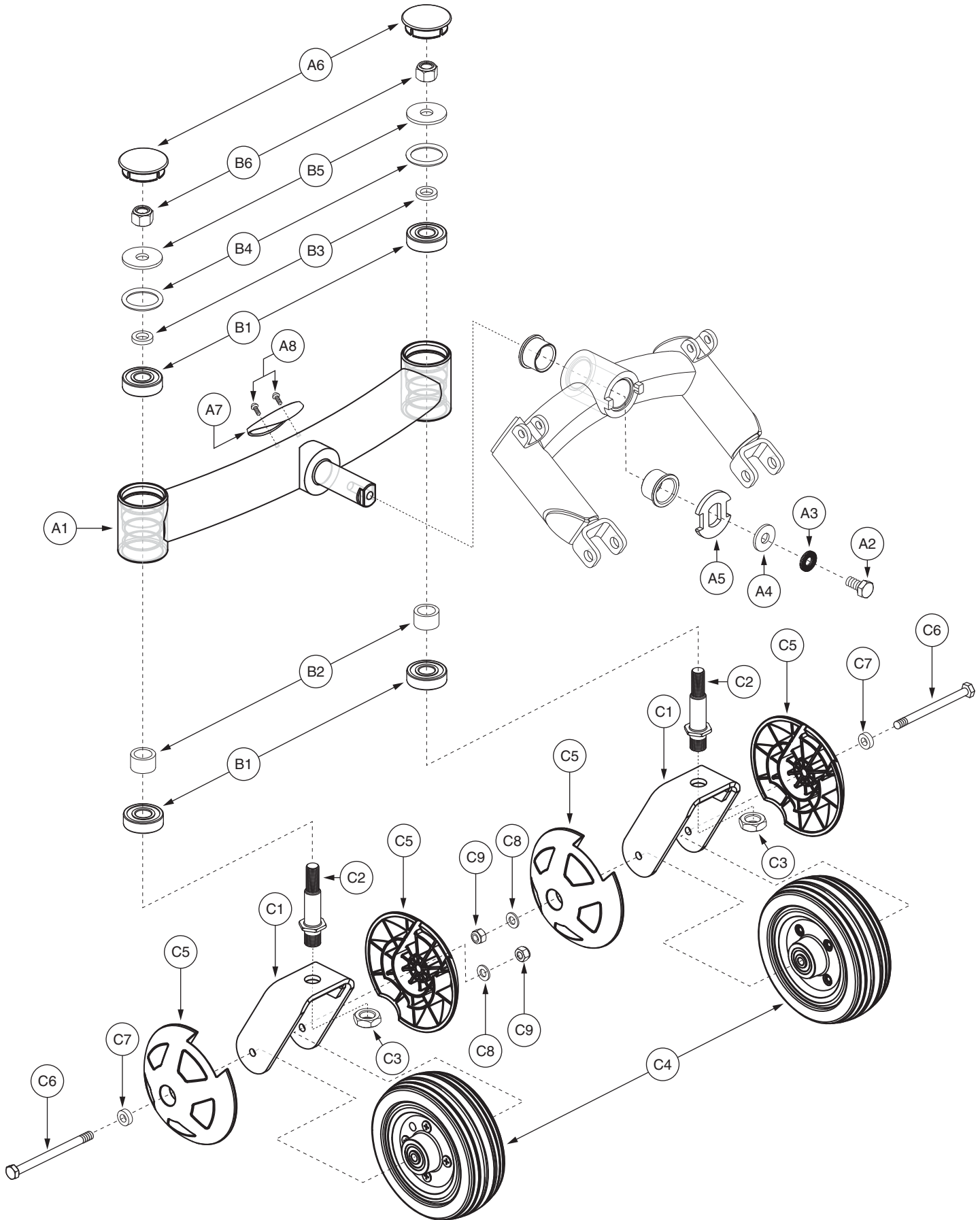

VI. Articulating Beam Assembly — Red

REF #	PART #	DESCRIPTION	QTY	Dealer \$	MSRP	11i
A1 — C9	FRMASMB10767	ARTICULATING BEAM,ASSY,RED,W/ CASTER WHEELS,QUANTUM6000Z	1	\$158.76	\$404.84	
A1 — B6	FRMASMB10725	ARTICULATING BEAM,ASSY,REINFORCED,RED,QUANTUM6000Z,E-1065-006	1	\$60.48	\$154.22	
A1	DWR1065D005A	ARTICULATING BEAM,PAINTED,RED,15.75"L,D-1065-005	1	N/A	N/A	
A2	SCRHHCS1290	SCREW,HHCS,BLACK ZINC,M10-1.5 X 20MM,GRADE 12.9	1	\$1.05	\$2.68	
A3	WASSTND1104	WASHER, FLAT,BLACK,ZINC,0.410" ID X 0.650" OD X 0.10" TH,NORD LOCK,(MCMASTER CARR: 91074A131)	1	\$1.05	\$2.68	
A4	WASMETR1052	WASHER,FLAT,BLACK ZINC,HARDENED STEEL,11.12MM ID X 28MM OD X 2.8MM TH,M10,DIN 125,METRIC	1	\$1.05	\$2.68	
A5	DWR1056B002	WASHER,STOP,CASTER BEAM PIVOT,B-1056-002	1	\$1.05	\$2.68	
A6	DWR1065C008	SHROUD,COVER,CAP,CASTER,BLACK,C-1065-008	2	\$1.05	\$2.68	
A7	DWR1065C018	MOUNT BRACKET,DECAL PERCH,C-1065-018	1	\$2.02	\$5.14	
A8	SCRPPH1050	SCREW,PPH,BLACK ZINC,M4-.7 X 10MM	2	\$1.05	\$2.68	
B1 — B6	HDWASMB1089	ANTI-FLUTTER KIT,REAR CASTER,JAZZY,B-1005-137	2	\$16.65	\$42.46	
B1	DWR1005B133	BEARING,BALL,16.0MM ID X 40.0MM OD X 12.0MM TH,ABEC-1,B-1005-133,(6203-2RS DOUBLE SEAL)	2	\$5.7	\$14.52	
B2	DWR1005B134	SPACER,BRIGHT ZINC,STEEL,18MM ID X 25MM OD X 15.5MM TH,B-1005-134	1	\$1.03	\$2.63	
B3	DWR1133A003	SHIM,BLACK ZINC,STEEL,13MM ID X 21MM OD X 4.763MM TH,A-1133-003	1	\$1.05	\$2.68	
B4	DWR1133A007	O-RING,NEOPRENE,1.250" ID X 1.625" OD X 0.187" TH,(MCMASTER CARR: 94115K515-322),A-1133-007	1	\$1.05	\$2.68	
B5	DWR1133A005	WASHER,BLACK,STEEL,13MM ID X 40MM OD X 3MM TH,A-1133-005	1	\$1.05	\$2.68	
B6	NUTNYLK1010	NUT,NYLOCK,BLACK ZINC,1/2-20	1	\$1.05	\$2.68	
*C1 — C9	FRMASMB10551	CASTER,ASSY,FLAT FREE,6" WHEEL,W/FORK & COVERS,RIGHT,E-1202-003	1	\$49.14	\$125.31	
*C1 — C9	FRMASMB10552	CASTER,ASSY,FLAT FREE,6" WHEEL,W/FORK & COVERS,LEFT,E-1202-004	1	\$49.14	\$125.31	
C1	DWR1202C004	FORK,WELDMENT,CASTER,REAR,C-1202-004	1	\$6.25	\$15.94	
C2	DWR1005C033	PIVOT STUD,CASTER FORK,BLACK,M16-1.5 (TOP),1/2-20 (BOTTOM) X 88.18MM,REAR,C-1005-033	1	\$2.09	\$5.33	
C3	NUTJAM1027	NUT,JAM,BLACK ZINC,M16-1.5,A-1005-006	1	\$1.05	\$2.68	
C4	WHLASMB1762	WHEEL,ASSY,CASTER,FLAT FREE,BLACK RIM/GRAY TIRE,6"X 2",W/BEARINGS & SPACER,E-1202-019	1	\$16.18	\$41.26	
C5	DWR1056C066	COVER,CASTER BALL,6" WHEEL,C-1056-066	2	\$6.3	\$16.07	
C6	SCRHHCS1370	SCREW,HHCS,BLACK ZINC,M8-1.25 X 110MM,GRADE 12.9	1	\$1.05	\$2.68	
C7	DWR1056B068	WASHER,FLAT,BLACK ZINC,8.4MM ID X 16MM OD X 5MM TH,B-1056-068	1	\$1.05	\$2.68	
C8	WASMETR1029	WASHER,FLAT,BLACK ZINC,8.4MM ID X 16MM OD X 1.6MM TH,METRIC,GB96-8	1	\$1.05	\$2.68	
C9	NUTNYLK1011	NUT,NYLOCK,BLACK ZINC,M8-1.25	1	\$1.05	\$2.68	

Notes :

Applicable to units manufactured prior to Serial Number J9619308001S10.

***C1 — C9** Both assemblies contain identical parts. There are right and left sides for assembly purposes.

VI. Articulating Beam Assembly — Blue

Applicable to Serial Number J9619308001S10 and subsequent.

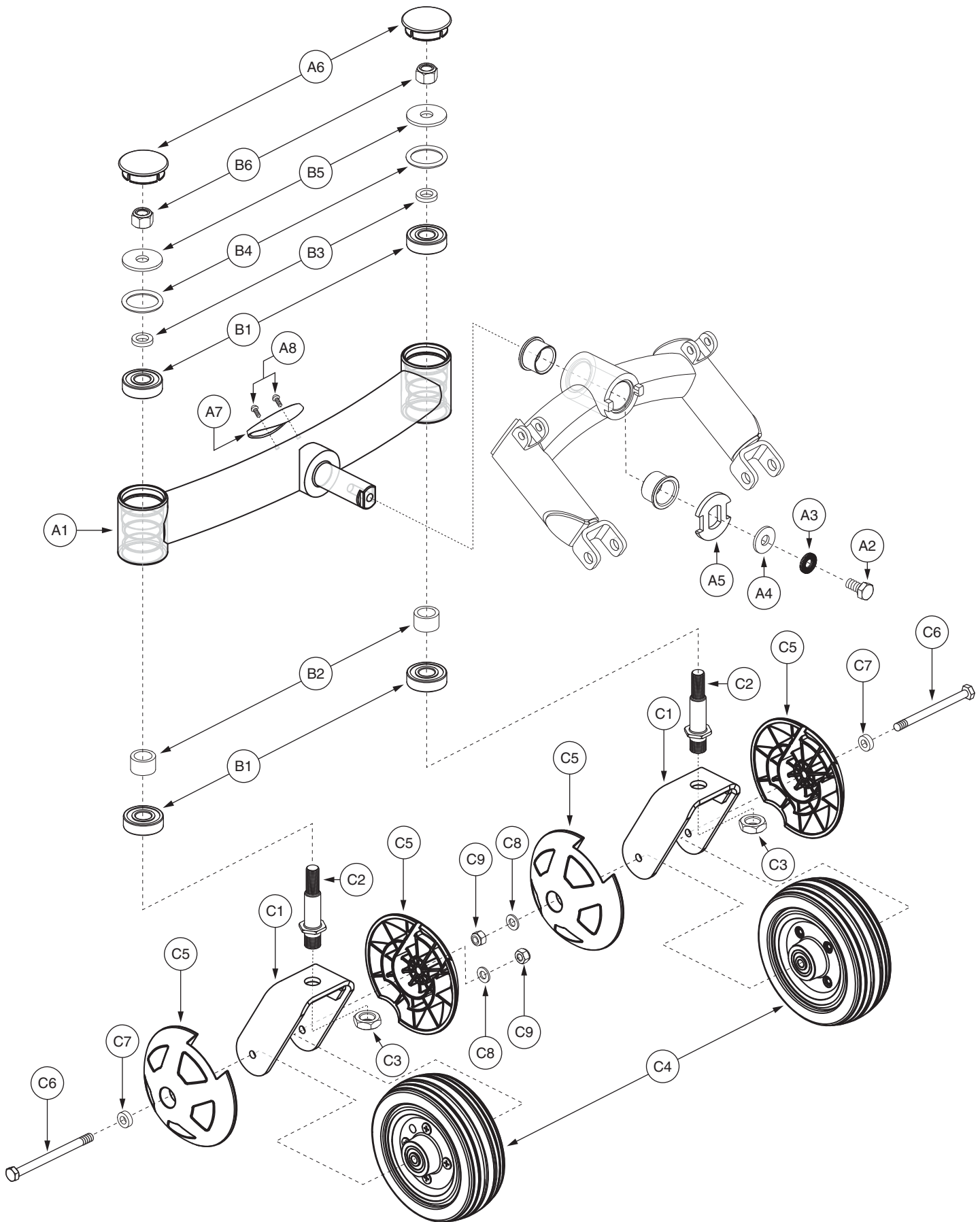

VI. Articulating Beam Assembly — Blue

REF #	PART #	DESCRIPTION	QTY	Dealer \$	MSRP	11i
A1 — C9	FRMASMB11521	ARTICULATING BEAM,ASSY,BLUE,W/CASTER WHEELS,VERSION 2,QUANTUM6000Z	1	\$149.52	\$381.28	
A1 — B6	FRMASMB10726	ARTICULATING BEAM,ASSY,REINFORCED,BLUE,QUANTUM6000Z,E-1065-006	1	\$60.48	\$154.22	
A1	DWR1065D005B	ARTICULATING BEAM,PAINTED,BLUE,15.75"L,D-1065-005	1	N/A	N/A	
A2	SCRHHCS1290	SCREW,HHCS,BLACK ZINC,M10-1.5 X 20MM,GRADE 12.9	1	\$1.05	\$2.68	
A3	WASSTND1104	WASHER, FLAT,BLACK,ZINC,0.410" ID X 0.650" OD X 0.10" TH,NORD LOCK,(MCMASTER CARR: 91074A131)	1	\$1.05	\$2.68	
A4	WASMETR1052	WASHER,FLAT,BLACK ZINC,HARDENED STEEL,11.12MM ID X 28MM OD X 2.8MM TH,M10,DIN 125,METRIC	1	\$1.05	\$2.68	
A5	DWR1056B002	WASHER,STOP,CASTER BEAM PIVOT,B-1056-002	1	\$1.05	\$2.68	
A6	DWR1065C008	SHROUD,COVER,CAP,CASTER,BLACK,C-1065-008	2	\$1.05	\$2.68	
A7	DWR1065C018	MOUNT BRACKET,DECAL PERCH,C-1065-018	1	\$2.02	\$5.14	
A8	SCRPPH1050	SCREW,PPH,BLACK ZINC,M4-.7 X 10MM	2	\$1.05	\$2.68	
B1 — B6	HDWASMB1089	ANTI-FLUTTER KIT,REAR CASTER,JAZZY,B-1005-137	2	\$16.65	\$42.46	
B1	DWR1005B133	BEARING,BALL,16.0MM ID X 40.0MM OD X 12.0MM TH,ABEC-1,B-1005-133,(6203-2RS DOUBLE SEAL)	2	\$5.7	\$14.52	
B2	DWR1005B134	SPACER,BRIGHT ZINC,STEEL,18MM ID X 25MM OD X 15.5MM TH,B-1005-134	1	\$1.03	\$2.63	
B3	DWR1133A003	SHIM,BLACK ZINC,STEEL,13MM ID X 21MM OD X 4.763MM TH,A-1133-003	1	\$1.05	\$2.68	
B4	DWR1133A007	O-RING,NEOPRENE,1.250" ID X 1.625" OD X 0.187" TH,(MCMASTER CARR: 94115K515-322),A-1133-007	1	\$1.05	\$2.68	
B5	DWR1133A005	WASHER,BLACK,STEEL,13MM ID X 40MM OD X 3MM TH,A-1133-005	1	\$1.05	\$2.68	
B6	NUTNYLK1010	NUT,NYLOCK,BLACK ZINC,1/2-20	1	\$1.05	\$2.68	
*C1 — C9	FRMASMB11456	CASTER,ASSY,FLAT FREE,6" WHEEL,W/FORK & COVERS,RIGHT,W/RADIUS,D-1202-019	1	\$44.52	\$113.53	
*C1 — C9	FRMASMB11457	CASTER,ASSY,FLAT FREE,6" WHEEL,W/FORK & COVERS,LEFT,W/RADIUS,D-1202-020	1	\$44.52	\$113.53	
C1	DWR1202D015	FORK WELDMENT,CASTER,BLACK,6" W/RADIUS,REAR,D-1202-015	1	\$6.3	\$16.07	
C2	DWR1005C033	PIVOT STUD,CASTER FORK,BLACK,M16-1.5 (TOP),1/2-20 (BOTTOM) X 88.18MM,REAR,C-1005-033	1	\$2.09	\$5.33	
C3	NUTJAM1027	NUT,JAM,BLACK ZINC,M16-1.5,A-1005-006	1	\$1.05	\$2.68	
C4	WHLASMB1762	WHEEL,ASSY,CASTER,FLAT FREE,BLACK RIM/GRAY TIRE,6"X 2",W/BEARINGS & SPACER,E-1202-019	1	\$16.18	\$41.26	
C5	DWR1056C066	COVER,CASTER BALL,6" WHEEL,C-1056-066	2	\$6.3	\$16.07	
C6	SCRHHCS1370	SCREW,HHCS,BLACK ZINC,M8-1.25 X 110MM,GRADE 12.9	1	\$1.05	\$2.68	
C7	DWR1056B068	WASHER,FLAT,BLACK ZINC,8.4MM ID X 16MM OD X 5MM TH,B-1056-068	1	\$1.05	\$2.68	
C8	WASMETR1029	WASHER,FLAT,BLACK ZINC,8.4MM ID X 16MM OD X 1.6MM TH,METRIC,GB96-8	1	\$1.05	\$2.68	
C9	NUTNYLK1011	NUT,NYLOCK,BLACK ZINC,M8-1.25	1	\$1.05	\$2.68	

Notes :

Applicable to Serial Number J9619308001S10 and subsequent.

***C1 — C9** Both assemblies contain identical parts. There are right and left sides for assembly purposes.

VI. Articulating Beam Assembly — Blue

Applicable to units manufactured prior to Serial Number J9619308001S10.

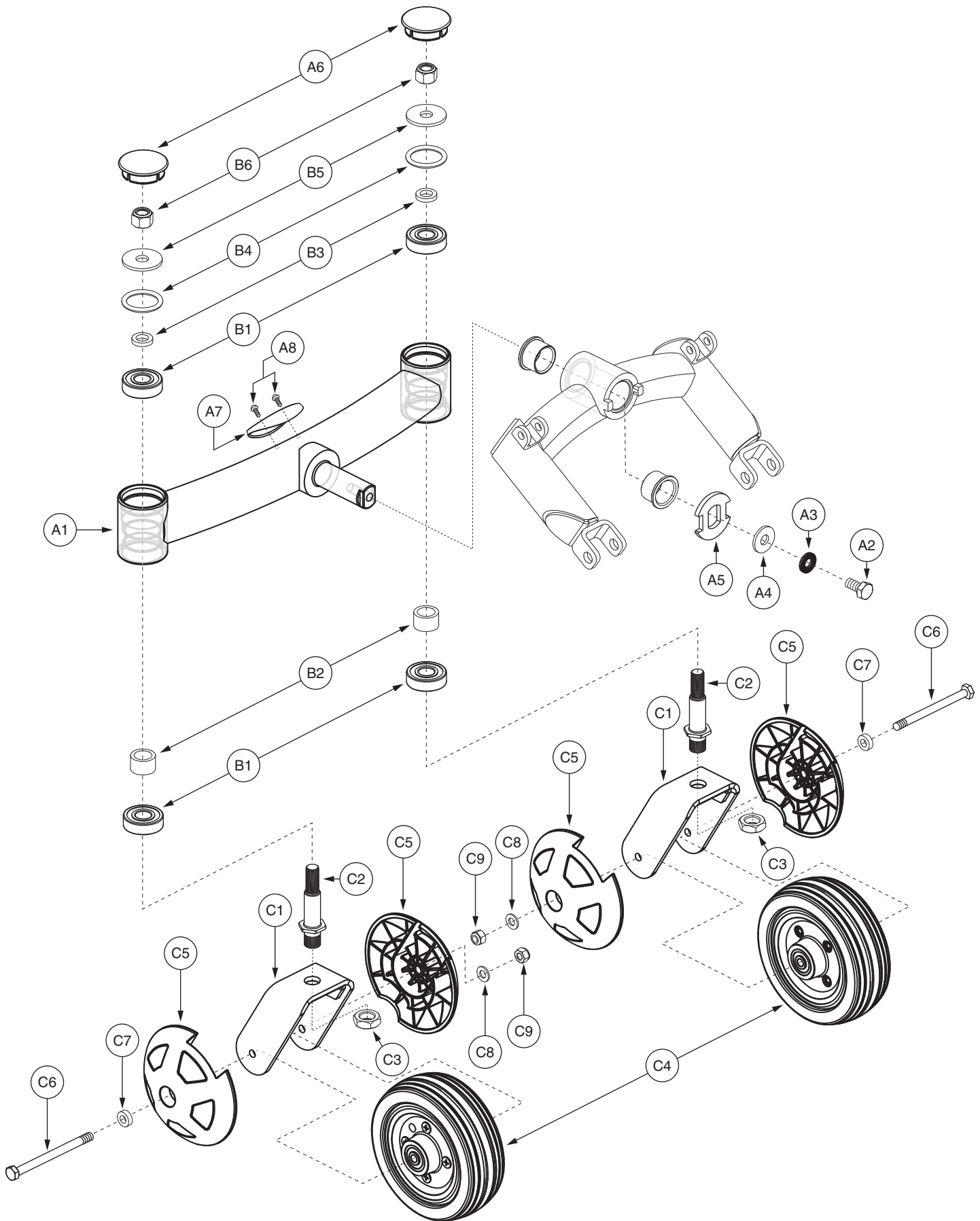

VI. Articulating Beam Assembly — Blue

REF #	PART #	DESCRIPTION	QTY	Dealer \$	MSRP	11i
A1 — C9	FRMASMB10768	ARTICULATING BEAM,ASSY,BLUE,W/ CASTER WHEELS,QUANTUM6000Z	1	\$158.76	\$404.84	
A1 — B6	FRMASMB10726	ARTICULATING BEAM,ASSY,REINFORCED,BLUE,QUANTUM6000Z,E-1065-006	1	\$60.48	\$154.22	
A1	DWR1065D005B	ARTICULATING BEAM,PAINTED,BLUE,15.75"L,D-1065-005	1	N/A	N/A	
A2	SCRHHCS1290	SCREW,HHCS,BLACK ZINC,M10-1.5 X 20MM,GRADE 12.9	1	\$1.05	\$2.68	
A3	WASSTND1104	WASHER, FLAT,BLACK,ZINC,0.410" ID X 0.650" OD X 0.10" TH,NORD LOCK,(MCMASTER CARR: 91074A131)	1	\$1.05	\$2.68	
A4	WASMETR1052	WASHER,FLAT,BLACK ZINC,HARDENED STEEL,11.12MM ID X 28MM OD X 2.8MM TH,M10,DIN 125,METRIC	1	\$1.05	\$2.68	
A5	DWR1056B002	WASHER,STOP,CASTER BEAM PIVOT,B-1056-002	1	\$1.05	\$2.68	
A6	DWR1065C008	SHROUD,COVER,CAP,CASTER,BLACK,C-1065-008	2	\$1.05	\$2.68	
A7	DWR1065C018	MOUNT BRACKET,DECAL PERCH,C-1065-018	1	\$2.02	\$5.14	
A8	SCRPPH1050	SCREW,PPH,BLACK ZINC,M4-.7 X 10MM	2	\$1.05	\$2.68	
B1 — B6	HDWASMB1089	ANTI-FLUTTER KIT,REAR CASTER,JAZZY,B-1005-137	2	\$16.65	\$42.46	
B1	DWR1005B133	BEARING,BALL,16.0MM ID X 40.0MM OD X 12.0MM TH,ABEC-1,B-1005-133,(6203-2RS DOUBLE SEAL)	2	\$5.7	\$14.52	
B2	DWR1005B134	SPACER,BRIGHT ZINC,STEEL,18MM ID X 25MM OD X 15.5MM TH,B-1005-134	1	\$1.03	\$2.63	
B3	DWR1133A003	SHIM,BLACK ZINC,STEEL,13MM ID X 21MM OD X 4.763MM TH,A-1133-003	1	\$1.05	\$2.68	
B4	DWR1133A007	O-RING,NEOPRENE,1.250" ID X 1.625" OD X 0.187" TH,(MCMASTER CARR: 94115K515-322),A-1133-007	1	\$1.05	\$2.68	
B5	DWR1133A005	WASHER,BLACK,STEEL,13MM ID X 40MM OD X 3MM TH,A-1133-005	1	\$1.05	\$2.68	
B6	NUTNYLK1010	NUT,NYLOCK,BLACK ZINC,1/2-20	1	\$1.05	\$2.68	
*C1 — C9	FRMASMB10551	CASTER,ASSY,FLAT FREE,6" WHEEL,W/FORK & COVERS,RIGHT,E-1202-003	1	\$49.14	\$125.31	
*C1 — C9	FRMASMB10552	CASTER,ASSY,FLAT FREE,6" WHEEL,W/FORK & COVERS,LEFT,E-1202-004	1	\$49.14	\$125.31	
C1	DWR1202C004	FORK,WELDMENT,CASTER,REAR,C-1202-004	1	\$6.25	\$15.94	
C2	DWR1005C033	PIVOT STUD,CASTER FORK,BLACK,M16-1.5 (TOP),1/2-20 (BOTTOM) X 88.18MM,REAR,C-1005-033	1	\$2.09	\$5.33	
C3	NUTJAM1027	NUT,JAM,BLACK ZINC,M16-1.5,A-1005-006	1	\$1.05	\$2.68	
C4	WHLASMB1762	WHEEL,ASSY,CASTER,FLAT FREE,BLACK RIM/GRAY TIRE,6"X 2",W/BEARINGS & SPACER,E-1202-019	1	\$16.18	\$41.26	
C5	DWR1056C066	COVER,CASTER BALL,6" WHEEL,C-1056-066	2	\$6.3	\$16.07	
C6	SCRHHCS1370	SCREW,HHCS,BLACK ZINC,M8-1.25 X 110MM,GRADE 12.9	1	\$1.05	\$2.68	
C7	DWR1056B068	WASHER,FLAT,BLACK ZINC,8.4MM ID X 16MM OD X 5MM TH,B-1056-068	1	\$1.05	\$2.68	
C8	WASMETR1029	WASHER,FLAT,BLACK ZINC,8.4MM ID X 16MM OD X 1.6MM TH,METRIC,GB96-8	1	\$1.05	\$2.68	
C9	NUTNYLK1011	NUT,NYLOCK,BLACK ZINC,M8-1.25	1	\$1.05	\$2.68	

Notes :

Applicable to units manufactured prior to Serial Number J9619308001S10.

***C1 — C9** Both assemblies contain identical parts. There are right and left sides for assembly purposes.

VI. Articulating Beam Assembly — Silver

Applicable to Serial Number J9619308001S10 and subsequent.

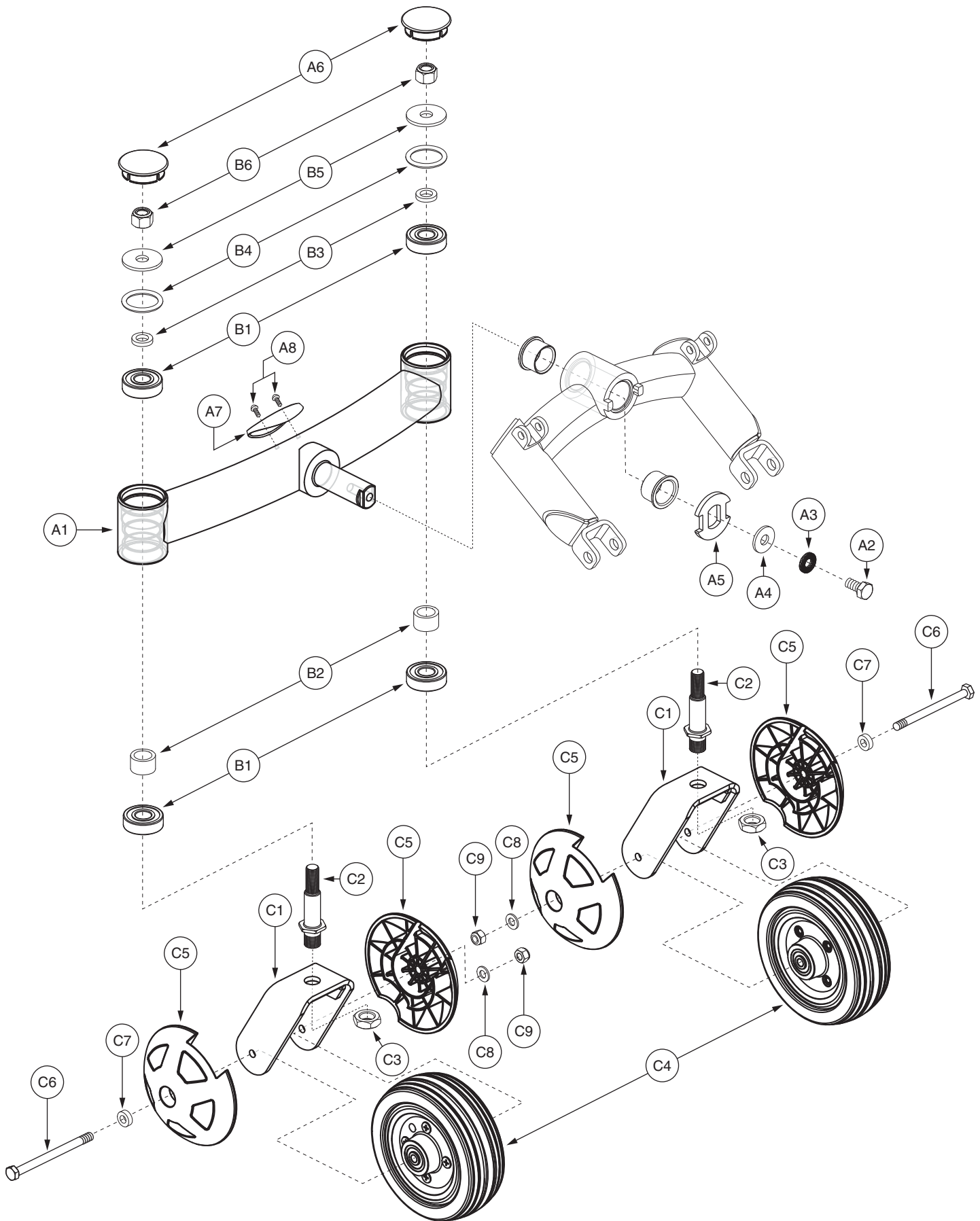

VI. Articulating Beam Assembly — Silver

REF #	PART #	DESCRIPTION	QTY	Dealer \$	MSRP	11i
A1 — C9	FRMASMB11523	ARTICULATING BEAM,ASSY,SILVER,W/CASTER WHEELS,VERSION 2,QUANTUM6000Z	1	\$149.52	\$381.28	
A1 — B6	FRMASMB10727	ARTICULATING BEAM,ASSY,REINFORCED,SILVER,QUANTUM6000Z,E-1065-006	1	\$60.48	\$154.22	
A1	DWR1065D005C	ARTICULATING BEAM,PAINTED,SILVER,15.75"L,D-1065-005	1	N/A	N/A	
A2	SCRHHCS1290	SCREW,HHCS,BLACK ZINC,M10-1.5 X 20MM,GRADE 12.9	1	\$1.05	\$2.68	
A3	WASSTND1104	WASHER, FLAT,BLACK,ZINC,0.410" ID X 0.650" OD X 0.10" TH,NORD LOCK,(MCMASTER CARR: 91074A131)	1	\$1.05	\$2.68	
A4	WASMETR1052	WASHER,FLAT,BLACK ZINC,HARDENED STEEL,11.12MM ID X 28MM OD X 2.8MM TH,M10,DIN 125,METRIC	1	\$1.05	\$2.68	
A5	DWR1056B002	WASHER,STOP,CASTER BEAM PIVOT,B-1056-002	1	\$1.05	\$2.68	
A6	DWR1065C008	SHROUD,COVER,CAP,CASTER,BLACK,C-1065-008	2	\$1.05	\$2.68	
A7	DWR1065C018	MOUNT BRACKET,DECAL PERCH,C-1065-018	1	\$2.02	\$5.14	
A8	SCRPPH1050	SCREW,PPH,BLACK ZINC,M4-.7 X 10MM	2	\$1.05	\$2.68	
B1 — B6	HDWASMB1089	ANTI-FLUTTER KIT,REAR CASTER,JAZZY,B-1005-137	2	\$16.65	\$42.46	
B1	DWR1005B133	BEARING,BALL,16.0MM ID X 40.0MM OD X 12.0MM TH,ABEC-1,B-1005-133,(6203-2RS DOUBLE SEAL)	2	\$5.7	\$14.52	
B2	DWR1005B134	SPACER,BRIGHT ZINC,STEEL,18MM ID X 25MM OD X 15.5MM TH,B-1005-134	1	\$1.03	\$2.63	
B3	DWR1133A003	SHIM,BLACK ZINC,STEEL,13MM ID X 21MM OD X 4.763MM TH,A-1133-003	1	\$1.05	\$2.68	
B4	DWR1133A007	O-RING,NEOPRENE,1.250" ID X 1.625" OD X 0.187" TH,(MCMASTER CARR: 94115K515-322),A-1133-007	1	\$1.05	\$2.68	
B5	DWR1133A005	WASHER,BLACK,STEEL,13MM ID X 40MM OD X 3MM TH,A-1133-005	1	\$1.05	\$2.68	
B6	NUTNYLK1010	NUT,NYLOCK,BLACK ZINC,1/2-20	1	\$1.05	\$2.68	
*C1 — C9	FRMASMB11456	CASTER,ASSY,FLAT FREE,6" WHEEL,W/FORK & COVERS,RIGHT,W/RADIUS,D-1202-019	1	\$44.52	\$113.53	
*C1 — C9	FRMASMB11457	CASTER,ASSY,FLAT FREE,6" WHEEL,W/FORK & COVERS,LEFT,W/RADIUS,D-1202-020	1	\$44.52	\$113.53	
C1	DWR1202D015	FORK WELDMENT,CASTER,BLACK,6" W/RADIUS,REAR,D-1202-015	1	\$6.3	\$16.07	
C2	DWR1005C033	PIVOT STUD,CASTER FORK,BLACK,M16-1.5 (TOP),1/2-20 (BOTTOM) X 88.18MM,REAR,C-1005-033	1	\$2.09	\$5.33	
C3	NUTJAM1027	NUT,JAM,BLACK ZINC,M16-1.5,A-1005-006	1	\$1.05	\$2.68	
C4	WHLASMB1762	WHEEL,ASSY,CASTER,FLAT FREE,BLACK RIM/GRAY TIRE,6"X 2",W/BEARINGS & SPACER,E-1202-019	1	\$16.18	\$41.26	
C5	DWR1056C066	COVER,CASTER BALL,6" WHEEL,C-1056-066	2	\$6.3	\$16.07	
C6	SCRHHCS1370	SCREW,HHCS,BLACK ZINC,M8-1.25 X 110MM,GRADE 12.9	1	\$1.05	\$2.68	
C7	DWR1056B068	WASHER,FLAT,BLACK ZINC,8.4MM ID X 16MM OD X 5MM TH,B-1056-068	1	\$1.05	\$2.68	
C8	WASMETR1029	WASHER,FLAT,BLACK ZINC,8.4MM ID X 16MM OD X 1.6MM TH,METRIC,GB96-8	1	\$1.05	\$2.68	
C9	NUTNYLK1011	NUT,NYLOCK,BLACK ZINC,M8-1.25	1	\$1.05	\$2.68	

Notes :

Applicable to Serial Number J9619308001S10 and subsequent.

***C1 — C9** Both assemblies contain identical parts. There are right and left sides for assembly purposes.

VI. Articulating Beam Assembly — Silver

Applicable to units manufactured prior to Serial Number J9619308001S10.

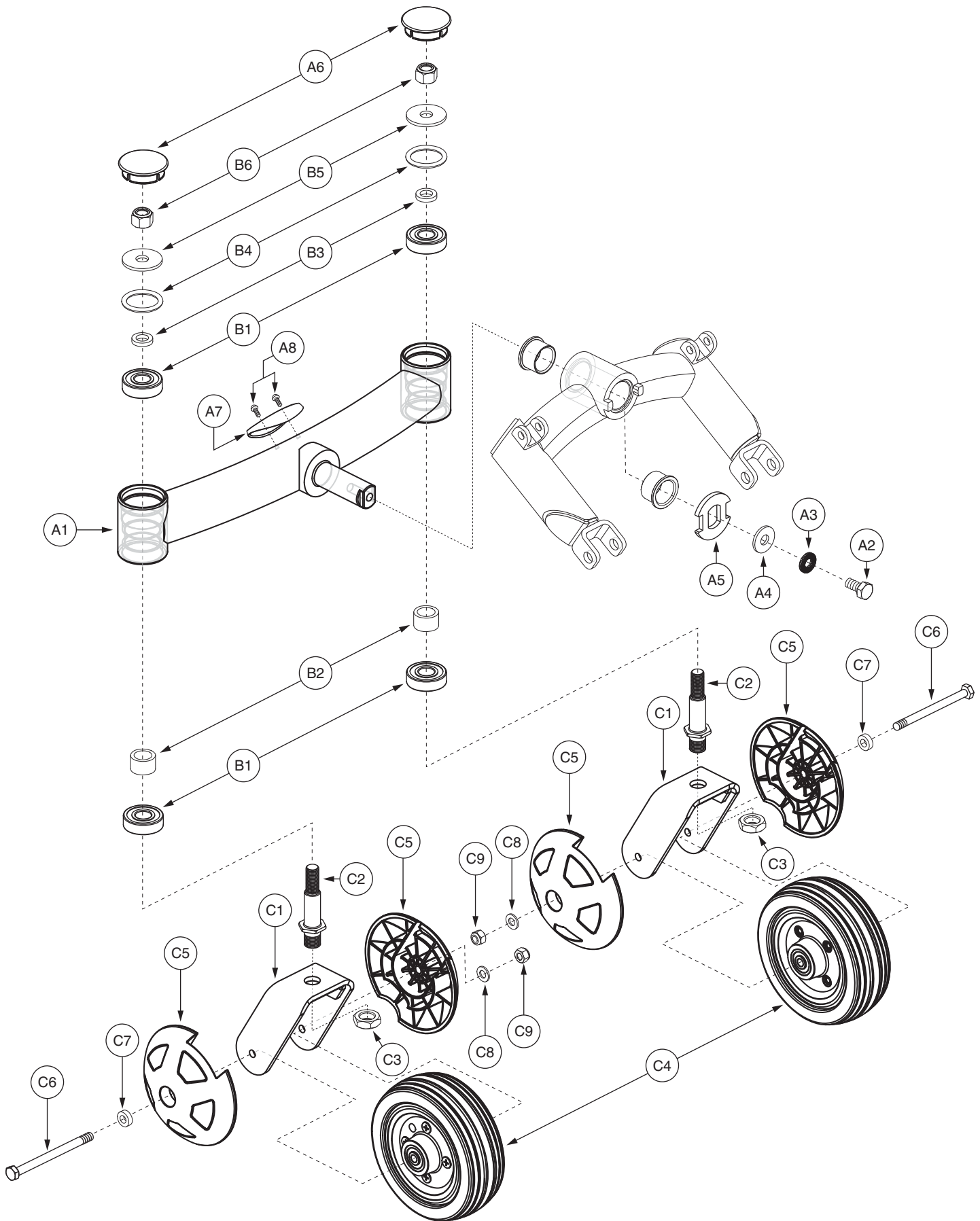

VI. Articulating Beam Assembly — Silver

REF #	PART #	DESCRIPTION	QTY	Dealer \$	MSRP	11i
A1 — C9	FRMASMB10769	ARTICULATING BEAM,ASSY,SILVER,W/ CASTER WHEELS,QUANTUM6000Z	1	\$158.76	\$404.84	
A1 — B6	FRMASMB10727	ARTICULATING BEAM,ASSY,REINFORCED,SILVER,QUANTUM6000Z,E-1065-006	1	\$60.48	\$154.22	
A1	DWR1065D005C	ARTICULATING BEAM,PAINTED,SILVER,15.75"L,D-1065-005	1	N/A	N/A	
A2	SCRHHCS1290	SCREW,HHCS,BLACK ZINC,M10-1.5 X 20MM,GRADE 12.9	1	\$1.05	\$2.68	
A3	WASSTND1104	WASHER, FLAT,BLACK,ZINC,0.410" ID X 0.650" OD X 0.10" TH,NORD LOCK,(MCMASTER CARR: 91074A131)	1	\$1.05	\$2.68	
A4	WASMETR1052	WASHER,FLAT,BLACK ZINC,HARDENED STEEL,11.12MM ID X 28MM OD X 2.8MM TH,M10,DIN 125,METRIC	1	\$1.05	\$2.68	
A5	DWR1056B002	WASHER,STOP,CASTER BEAM PIVOT,B-1056-002	1	\$1.05	\$2.68	
A6	DWR1065C008	SHROUD,COVER,CAP,CASTER,BLACK,C-1065-008	2	\$1.05	\$2.68	
A7	DWR1065C018	MOUNT BRACKET,DECAL PERCH,C-1065-018	1	\$2.02	\$5.14	
A8	SCRPPH1050	SCREW,PPH,BLACK ZINC,M4-.7 X 10MM	2	\$1.05	\$2.68	
B1 — B6	HDWASMB1089	ANTI-FLUTTER KIT,REAR CASTER,JAZZY,B-1005-137	2	\$16.65	\$42.46	
B1	DWR1005B133	BEARING,BALL,16.0MM ID X 40.0MM OD X 12.0MM TH,ABEC-1,B-1005-133,(6203-2RS DOUBLE SEAL)	2	\$5.7	\$14.52	
B2	DWR1005B134	SPACER,BRIGHT ZINC,STEEL,18MM ID X 25MM OD X 15.5MM TH,B-1005-134	1	\$1.03	\$2.63	
B3	DWR1133A003	SHIM,BLACK ZINC,STEEL,13MM ID X 21MM OD X 4.763MM TH,A-1133-003	1	\$1.05	\$2.68	
B4	DWR1133A007	O-RING,NEOPRENE,1.250" ID X 1.625" OD X 0.187" TH,(MCMASTER CARR: 94115K515-322),A-1133-007	1	\$1.05	\$2.68	
B5	DWR1133A005	WASHER,BLACK,STEEL,13MM ID X 40MM OD X 3MM TH,A-1133-005	1	\$1.05	\$2.68	
B6	NUTNYLK1010	NUT,NYLOCK,BLACK ZINC,1/2-20	1	\$1.05	\$2.68	
*C1 — C9	FRMASMB10551	CASTER,ASSY,FLAT FREE,6" WHEEL,W/FORK & COVERS,RIGHT,E-1202-003	1	\$49.14	\$125.31	
*C1 — C9	FRMASMB10552	CASTER,ASSY,FLAT FREE,6" WHEEL,W/FORK & COVERS,LEFT,E-1202-004	1	\$49.14	\$125.31	
C1	DWR1202C004	FORK,WELDMENT,CASTER,REAR,C-1202-004	1	\$6.25	\$15.94	
C2	DWR1005C033	PIVOT STUD,CASTER FORK,BLACK,M16-1.5 (TOP),1/2-20 (BOTTOM) X 88.18MM,REAR,C-1005-033	1	\$2.09	\$5.33	
C3	NUTJAM1027	NUT,JAM,BLACK ZINC,M16-1.5,A-1005-006	1	\$1.05	\$2.68	
C4	WHLASMB1762	WHEEL,ASSY,CASTER,FLAT FREE,BLACK RIM/GRAY TIRE,6"X 2",W/BEARINGS & SPACER,E-1202-019	1	\$16.18	\$41.26	
C5	DWR1056C066	COVER,CASTER BALL,6" WHEEL,C-1056-066	2	\$6.3	\$16.07	
C6	SCRHHCS1370	SCREW,HHCS,BLACK ZINC,M8-1.25 X 110MM,GRADE 12.9	1	\$1.05	\$2.68	
C7	DWR1056B068	WASHER,FLAT,BLACK ZINC,8.4MM ID X 16MM OD X 5MM TH,B-1056-068	1	\$1.05	\$2.68	
C8	WASMETR1029	WASHER,FLAT,BLACK ZINC,8.4MM ID X 16MM OD X 1.6MM TH,METRIC,GB96-8	1	\$1.05	\$2.68	
C9	NUTNYLK1011	NUT,NYLOCK,BLACK ZINC,M8-1.25	1	\$1.05	\$2.68	

Notes :

Applicable to units manufactured prior to Serial Number J9619308001S10.

***C1 — C9** Both assemblies contain identical parts. There are right and left sides for assembly purposes.

VI. Articulating Beam Assembly — Orange

Applicable to Serial Number J9619308001S10 and subsequent.

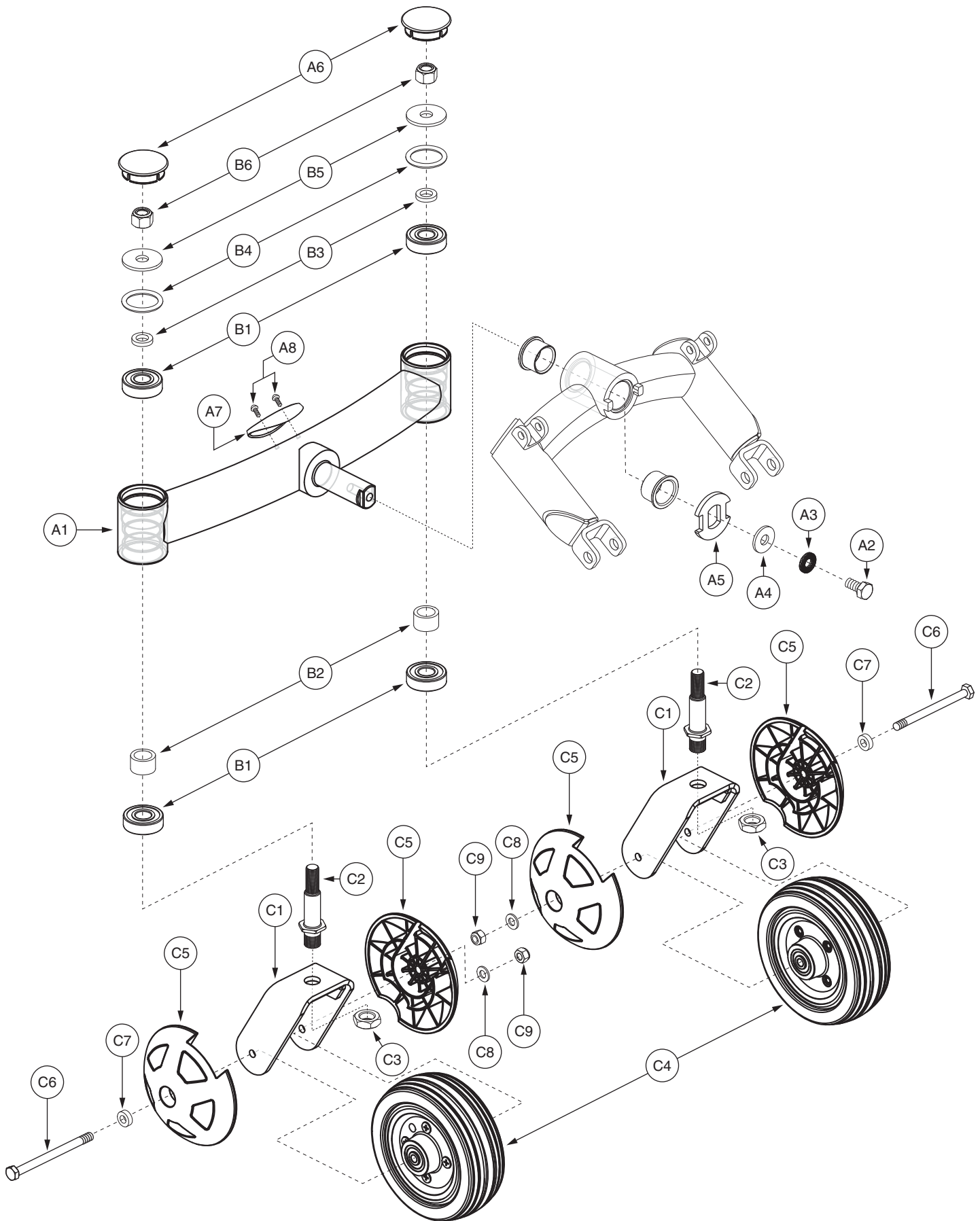

VI. Articulating Beam Assembly — Orange

REF #	PART #	DESCRIPTION	QTY	Dealer \$	MSRP	11i
A1 — C9	FRMASMB11525	ARTICULATING BEAM,ASSY,ORANGE,W/CASTER WHEELS,VERSION 2,QUANTUM6000Z	1	\$149.52	\$381.28	
A1 — B6	FRMASMB10728	ARTICULATING BEAM,ASSY,REINFORCED,ORANGE,QUANTUM6000Z,E-1065-006	1	\$60.48	\$154.22	
A1	DWR1065D005D	ARTICULATING BEAM,PAINTED,ORANGE,15.75"L,D-1065-005	1	N/A	N/A	
A2	SCRHHCS1290	SCREW,HHCS,BLACK ZINC,M10-1.5 X 20MM,GRADE 12.9	1	\$1.05	\$2.68	
A3	WASSTND1104	WASHER, FLAT,BLACK,ZINC,0.410" ID X 0.650" OD X 0.10" TH,NORD LOCK,(MCMASTER CARR: 91074A131)	1	\$1.05	\$2.68	
A4	WASMETR1052	WASHER,FLAT,BLACK ZINC,HARDENED STEEL,11.12MM ID X 28MM OD X 2.8MM TH,M10,DIN 125,METRIC	1	\$1.05	\$2.68	
A5	DWR1056B002	WASHER,STOP,CASTER BEAM PIVOT,B-1056-002	1	\$1.05	\$2.68	
A6	DWR1065C008	SHROUD,COVER,CAP,CASTER,BLACK,C-1065-008	2	\$1.05	\$2.68	
A7	DWR1065C018	MOUNT BRACKET,DECAL PERCH,C-1065-018	1	\$2.02	\$5.14	
A8	SCRPPH1050	SCREW,PPH,BLACK ZINC,M4-.7 X 10MM	2	\$1.05	\$2.68	
B1 — B6	HDWASMB1089	ANTI-FLUTTER KIT,REAR CASTER,JAZZY,B-1005-137	2	\$16.65	\$42.46	
B1	DWR1005B133	BEARING,BALL,16.0MM ID X 40.0MM OD X 12.0MM TH,ABEC-1,B-1005-133,(6203-2RS DOUBLE SEAL)	2	\$5.7	\$14.52	
B2	DWR1005B134	SPACER,BRIGHT ZINC,STEEL,18MM ID X 25MM OD X 15.5MM TH,B-1005-134	1	\$1.03	\$2.63	
B3	DWR1133A003	SHIM,BLACK ZINC,STEEL,13MM ID X 21MM OD X 4.763MM TH,A-1133-003	1	\$1.05	\$2.68	
B4	DWR1133A007	O-RING,NEOPRENE,1.250" ID X 1.625" OD X 0.187" TH,(MCMASTER CARR: 94115K515-322),A-1133-007	1	\$1.05	\$2.68	
B5	DWR1133A005	WASHER,BLACK,STEEL,13MM ID X 40MM OD X 3MM TH,A-1133-005	1	\$1.05	\$2.68	
B6	NUTNYLK1010	NUT,NYLOCK,BLACK ZINC,1/2-20	1	\$1.05	\$2.68	
*C1 — C9	FRMASMB11456	CASTER,ASSY,FLAT FREE,6" WHEEL,W/FORK & COVERS,RIGHT,W/RADIUS,D-1202-019	1	\$44.52	\$113.53	
*C1 — C9	FRMASMB11457	CASTER,ASSY,FLAT FREE,6" WHEEL,W/FORK & COVERS,LEFT,W/RADIUS,D-1202-020	1	\$44.52	\$113.53	
C1	DWR1202D015	FORK WELDMENT,CASTER,BLACK,6" W/RADIUS,REAR,D-1202-015	1	\$6.3	\$16.07	
C2	DWR1005C033	PIVOT STUD,CASTER FORK,BLACK,M16-1.5 (TOP),1/2-20 (BOTTOM) X 88.18MM,REAR,C-1005-033	1	\$2.09	\$5.33	
C3	NUTJAM1027	NUT,JAM,BLACK ZINC,M16-1.5,A-1005-006	1	\$1.05	\$2.68	
C4	WHLASMB1762	WHEEL,ASSY,CASTER,FLAT FREE,BLACK RIM/GRAY TIRE,6"X 2",W/BEARINGS & SPACER,E-1202-019	1	\$16.18	\$41.26	
C5	DWR1056C066	COVER,CASTER BALL,6" WHEEL,C-1056-066	2	\$6.3	\$16.07	
C6	SCRHHCS1370	SCREW,HHCS,BLACK ZINC,M8-1.25 X 110MM,GRADE 12.9	1	\$1.05	\$2.68	
C7	DWR1056B068	WASHER,FLAT,BLACK ZINC,8.4MM ID X 16MM OD X 5MM TH,B-1056-068	1	\$1.05	\$2.68	
C8	WASMETR1029	WASHER,FLAT,BLACK ZINC,8.4MM ID X 16MM OD X 1.6MM TH,METRIC,GB96-8	1	\$1.05	\$2.68	
C9	NUTNYLK1011	NUT,NYLOCK,BLACK ZINC,M8-1.25	1	\$1.05	\$2.68	

Notes :

Applicable to Serial Number J9619308001S10 and subsequent.

***C1 — C9** Both assemblies contain identical parts. There are right and left sides for assembly purposes.

VI. Articulating Beam Assembly — Orange

Applicable to units manufactured prior to Serial Number J9619308001S10.

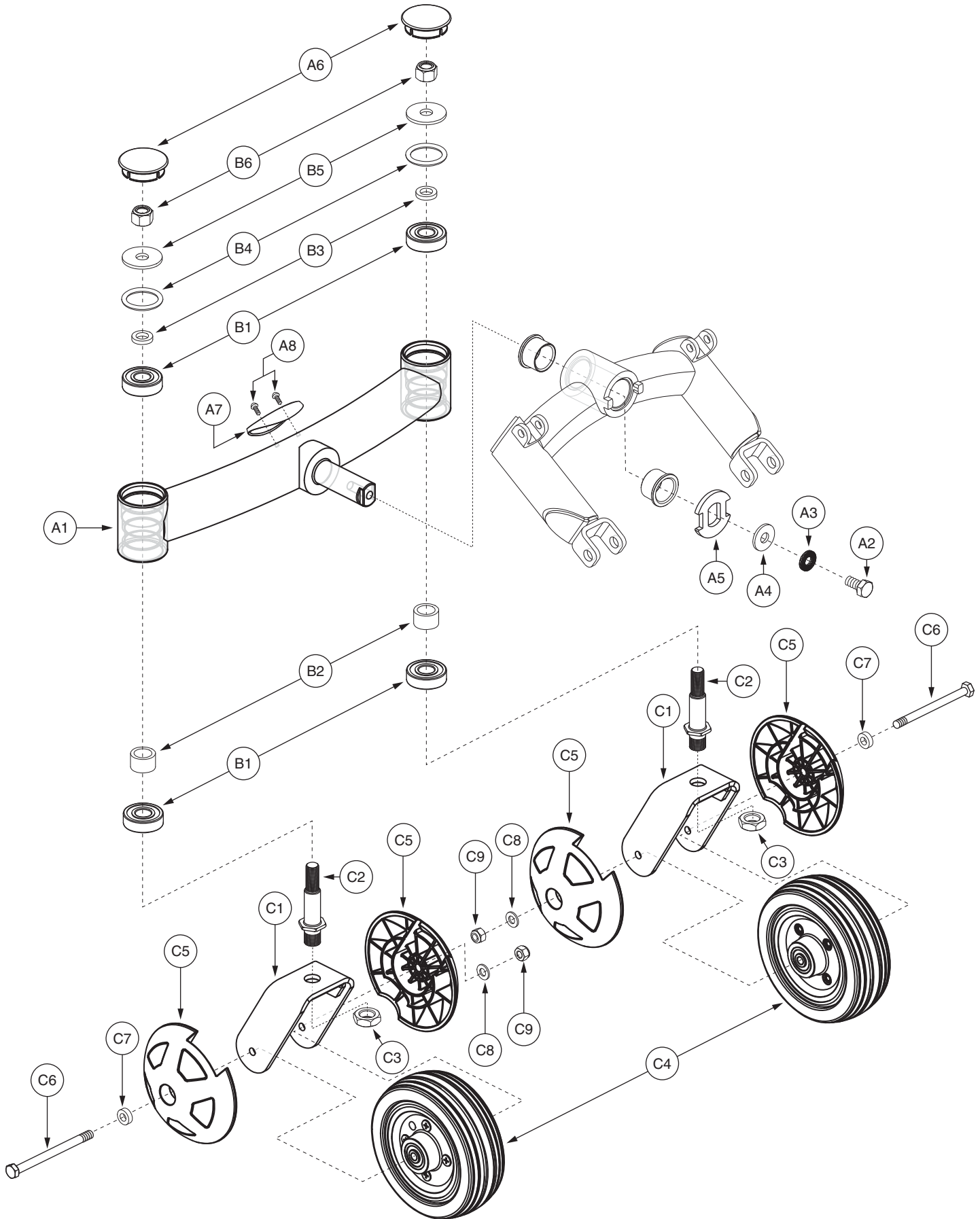

VI. Articulating Beam Assembly — Orange

REF #	PART #	DESCRIPTION	QTY	Dealer \$	MSRP	11i
A1 — C9	FRMASMB10770	ARTICULATING BEAM,ASSY,ORANGE,W/ CASTER WHEELS,QUANTUM6000Z	1	\$158.76	\$404.84	
A1 — B6	FRMASMB10728	ARTICULATING BEAM,ASSY,REINFORCED,ORANGE,QUANTUM6000Z,E-1065-006	1	\$60.48	\$154.22	
A1	DWR1065D005D	ARTICULATING BEAM,PAINTED,ORANGE,15.75"L,D-1065-005	1	N/A	N/A	
A2	SCRHHCS1290	SCREW,HHCS,BLACK ZINC,M10-1.5 X 20MM,GRADE 12.9	1	\$1.05	\$2.68	
A3	WASSTND1104	WASHER, FLAT,BLACK,ZINC,0.410" ID X 0.650" OD X 0.10" TH,NORD LOCK,(MCMASTER CARR: 91074A131)	1	\$1.05	\$2.68	
A4	WASMETR1052	WASHER,FLAT,BLACK ZINC,HARDENED STEEL,11.12MM ID X 28MM OD X 2.8MM TH,M10,DIN 125,METRIC	1	\$1.05	\$2.68	
A5	DWR1056B002	WASHER,STOP,CASTER BEAM PIVOT,B-1056-002	1	\$1.05	\$2.68	
A6	DWR1065C008	SHROUD,COVER,CAP,CASTER,BLACK,C-1065-008	2	\$1.05	\$2.68	
A7	DWR1065C018	MOUNT BRACKET,DECAL PERCH,C-1065-018	1	\$2.02	\$5.14	
A8	SCRPPH1050	SCREW,PPH,BLACK ZINC,M4-.7 X 10MM	2	\$1.05	\$2.68	
B1 — B6	HDWASMB1089	ANTI-FLUTTER KIT,REAR CASTER,JAZZY,B-1005-137	2	\$16.65	\$42.46	
B1	DWR1005B133	BEARING,BALL,16.0MM ID X 40.0MM OD X 12.0MM TH,ABEC-1,B-1005-133,(6203-2RS DOUBLE SEAL)	2	\$5.7	\$14.52	
B2	DWR1005B134	SPACER,BRIGHT ZINC,STEEL,18MM ID X 25MM OD X 15.5MM TH,B-1005-134	1	\$1.03	\$2.63	
B3	DWR1133A003	SHIM,BLACK ZINC,STEEL,13MM ID X 21MM OD X 4.763MM TH,A-1133-003	1	\$1.05	\$2.68	
B4	DWR1133A007	O-RING,NEOPRENE,1.250" ID X 1.625" OD X 0.187" TH,(MCMASTER CARR: 94115K515-322),A-1133-007	1	\$1.05	\$2.68	
B5	DWR1133A005	WASHER,BLACK,STEEL,13MM ID X 40MM OD X 3MM TH,A-1133-005	1	\$1.05	\$2.68	
B6	NUTNYLK1010	NUT,NYLOCK,BLACK ZINC,1/2-20	1	\$1.05	\$2.68	
*C1 — C9	FRMASMB10551	CASTER,ASSY,FLAT FREE,6" WHEEL,W/FORK & COVERS,RIGHT,E-1202-003	1	\$49.14	\$125.31	
*C1 — C9	FRMASMB10552	CASTER,ASSY,FLAT FREE,6" WHEEL,W/FORK & COVERS,LEFT,E-1202-004	1	\$49.14	\$125.31	
C1	DWR1202C004	FORK,WELDMENT,CASTER,REAR,C-1202-004	1	\$6.25	\$15.94	
C2	DWR1005C033	PIVOT STUD,CASTER FORK,BLACK,M16-1.5 (TOP),1/2-20 (BOTTOM) X 88.18MM,REAR,C-1005-033	1	\$2.09	\$5.33	
C3	NUTJAM1027	NUT,JAM,BLACK ZINC,M16-1.5,A-1005-006	1	\$1.05	\$2.68	
C4	WHLASMB1762	WHEEL,ASSY,CASTER,FLAT FREE,BLACK RIM/GRAY TIRE,6"X 2",W/BEARINGS & SPACER,E-1202-019	1	\$16.18	\$41.26	
C5	DWR1056C066	COVER,CASTER BALL,6" WHEEL,C-1056-066	2	\$6.3	\$16.07	
C6	SCRHHCS1370	SCREW,HHCS,BLACK ZINC,M8-1.25 X 110MM,GRADE 12.9	1	\$1.05	\$2.68	
C7	DWR1056B068	WASHER,FLAT,BLACK ZINC,8.4MM ID X 16MM OD X 5MM TH,B-1056-068	1	\$1.05	\$2.68	
C8	WASMETR1029	WASHER,FLAT,BLACK ZINC,8.4MM ID X 16MM OD X 1.6MM TH,METRIC,GB96-8	1	\$1.05	\$2.68	
C9	NUTNYLK1011	NUT,NYLOCK,BLACK ZINC,M8-1.25	1	\$1.05	\$2.68	

Notes :

Applicable to units manufactured prior to Serial Number J9619308001S10.

***C1 — C9** Both assemblies contain identical parts. There are right and left sides for assembly purposes.

VI. Articulating Beam Assembly — Black

Applicable to Serial Number J9619308001S10 and subsequent.

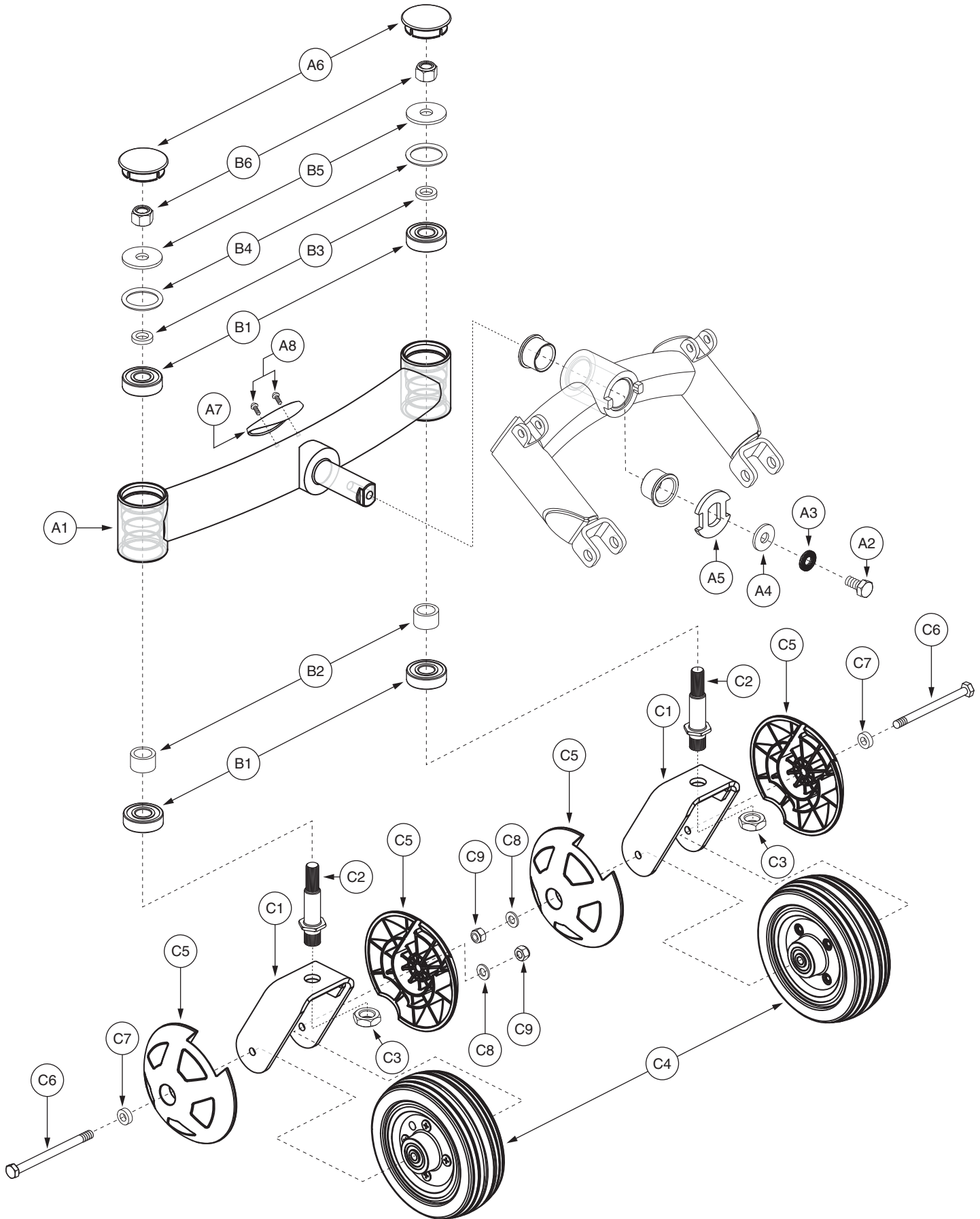

VI. Articulating Beam Assembly — Black

REF #	PART #	DESCRIPTION	QTY	Dealer \$	MSRP	11i
A1 — C9	FRMASMB11527	ARTICULATING BEAM,ASSY,BLACK,W/CASTER WHEELS,VERSION 2,QUANTUM6000Z	1	\$149.52	\$381.28	
A1 — B6	FRMASMB10729	ARTICULATING BEAM,ASSY,REINFORCED,BLACK,QUANTUM6000Z,E-1065-006	1	\$60.48	\$154.22	
A1	DWR1065D005E	ARTICULATING BEAM,PAINTED,BLACK,15.75"L,D-1065-005	1	N/A	N/A	
A2	SCRHHCS1290	SCREW,HHCS,BLACK ZINC,M10-1.5 X 20MM,GRADE 12.9	1	\$1.05	\$2.68	
A3	WASSTND1104	WASHER, FLAT,BLACK,ZINC,0.410" ID X 0.650" OD X 0.10" TH,NORD LOCK,(MCMASTER CARR: 91074A131)	1	\$1.05	\$2.68	
A4	WASMETR1052	WASHER,FLAT,BLACK ZINC,HARDENED STEEL,11.12MM ID X 28MM OD X 2.8MM TH,M10,DIN 125,METRIC	1	\$1.05	\$2.68	
A5	DWR1056B002	WASHER,STOP,CASTER BEAM PIVOT,B-1056-002	1	\$1.05	\$2.68	
A6	DWR1065C008	SHROUD,COVER,CAP,CASTER,BLACK,C-1065-008	2	\$1.05	\$2.68	
A7	DWR1065C018	MOUNT BRACKET,DECAL PERCH,C-1065-018	1	\$2.02	\$5.14	
A8	SCRPPH1050	SCREW,PPH,BLACK ZINC,M4-.7 X 10MM	2	\$1.05	\$2.68	
B1 — B6	HDWASMB1089	ANTI-FLUTTER KIT,REAR CASTER,JAZZY,B-1005-137	2	\$16.65	\$42.46	
B1	DWR1005B133	BEARING,BALL,16.0MM ID X 40.0MM OD X 12.0MM TH,ABEC-1,B-1005-133,(6203-2RS DOUBLE SEAL)	2	\$5.7	\$14.52	
B2	DWR1005B134	SPACER,BRIGHT ZINC,STEEL,18MM ID X 25MM OD X 15.5MM TH,B-1005-134	1	\$1.03	\$2.63	
B3	DWR1133A003	SHIM,BLACK ZINC,STEEL,13MM ID X 21MM OD X 4.763MM TH,A-1133-003	1	\$1.05	\$2.68	
B4	DWR1133A007	O-RING,NEOPRENE,1.250" ID X 1.625" OD X 0.187" TH,(MCMASTER CARR: 94115K515-322),A-1133-007	1	\$1.05	\$2.68	
B5	DWR1133A005	WASHER,BLACK,STEEL,13MM ID X 40MM OD X 3MM TH,A-1133-005	1	\$1.05	\$2.68	
B6	NUTNYLK1010	NUT,NYLOCK,BLACK ZINC,1/2-20	1	\$1.05	\$2.68	
*C1 — C9	FRMASMB11456	CASTER,ASSY,FLAT FREE,6" WHEEL,W/FORK & COVERS,RIGHT,W/RADIUS,D-1202-019	1	\$44.52	\$113.53	
*C1 — C9	FRMASMB11457	CASTER,ASSY,FLAT FREE,6" WHEEL,W/FORK & COVERS,LEFT,W/RADIUS,D-1202-020	1	\$44.52	\$113.53	
C1	DWR1202D015	FORK WELDMENT,CASTER,BLACK,6" W/RADIUS,REAR,D-1202-015	1	\$6.3	\$16.07	
C2	DWR1005C033	PIVOT STUD,CASTER FORK,BLACK,M16-1.5 (TOP),1/2-20 (BOTTOM) X 88.18MM,REAR,C-1005-033	1	\$2.09	\$5.33	
C3	NUTJAM1027	NUT,JAM,BLACK ZINC,M16-1.5,A-1005-006	1	\$1.05	\$2.68	
C4	WHLASMB1762	WHEEL,ASSY,CASTER,FLAT FREE,BLACK RIM/GRAY TIRE,6"X 2",W/BEARINGS & SPACER,E-1202-019	1	\$16.18	\$41.26	
C5	DWR1056C066	COVER,CASTER BALL,6" WHEEL,C-1056-066	2	\$6.3	\$16.07	
C6	SCRHHCS1370	SCREW,HHCS,BLACK ZINC,M8-1.25 X 110MM,GRADE 12.9	1	\$1.05	\$2.68	
C7	DWR1056B068	WASHER,FLAT,BLACK ZINC,8.4MM ID X 16MM OD X 5MM TH,B-1056-068	1	\$1.05	\$2.68	
C8	WASMETR1029	WASHER,FLAT,BLACK ZINC,8.4MM ID X 16MM OD X 1.6MM TH,METRIC,GB96-8	1	\$1.05	\$2.68	
C9	NUTNYLK1011	NUT,NYLOCK,BLACK ZINC,M8-1.25	1	\$1.05	\$2.68	

Notes :

Applicable to Serial Number J9619308001S10 and subsequent.

*C1 — C9 Both assemblies contain identical parts. There are right and left sides for assembly purposes.

VI. Articulating Beam Assembly — Black

Applicable to units manufactured prior to Serial Number J9619308001S10.

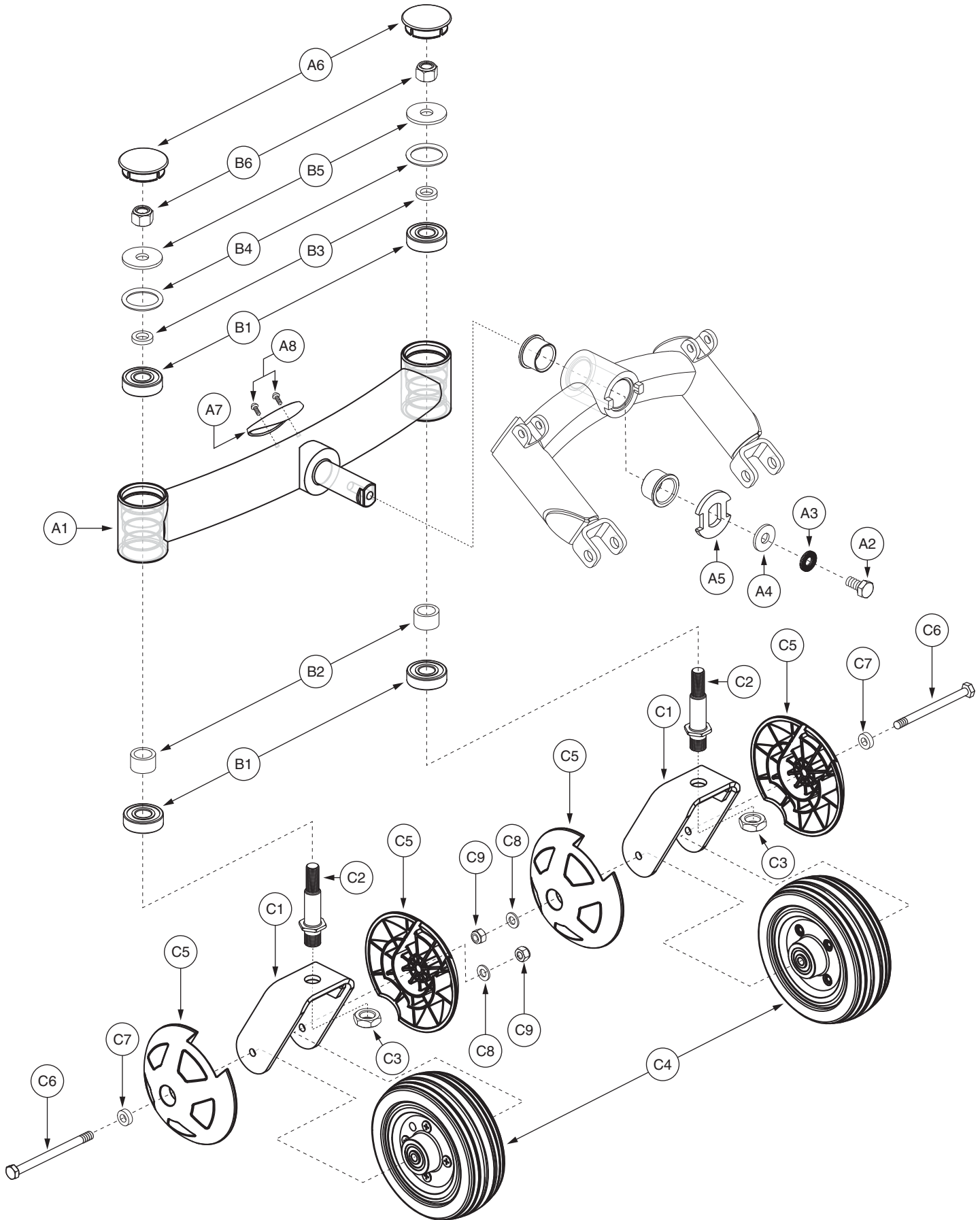

*Note: Right side shown.

VI. Articulating Beam Assembly — Black

REF #	PART #	DESCRIPTION	QTY	Dealer \$	MSRP	11i
A1 — C9	FRMASMB10771	ARTICULATING BEAM,ASSY,BLACK,W/ CASTER WHEELS,QUANTUM6000Z	1	\$158.76	\$404.84	
A1 — B6	FRMASMB10729	ARTICULATING BEAM,ASSY,REINFORCED,BLACK,QUANTUM6000Z,E-1065-006	1	\$60.48	\$154.22	
A1	DWR1065D005E	ARTICULATING BEAM,PAINTED,BLACK,15.75"L,D-1065-005	1	N/A	N/A	
A2	SCRHHCS1290	SCREW,HHCS,BLACK ZINC,M10-1.5 X 20MM,GRADE 12.9	1	\$1.05	\$2.68	
A3	WASSTND1104	WASHER, FLAT,BLACK,ZINC,0.410" ID X 0.650" OD X 0.10" TH,NORD LOCK,(MCMASTER CARR: 91074A131)	1	\$1.05	\$2.68	
A4	WASMETR1052	WASHER,FLAT,BLACK ZINC,HARDENED STEEL,11.12MM ID X 28MM OD X 2.8MM TH,M10,DIN 125,METRIC	1	\$1.05	\$2.68	
A5	DWR1056B002	WASHER,STOP,CASTER BEAM PIVOT,B-1056-002	1	\$1.05	\$2.68	
A6	DWR1065C008	SHROUD,COVER,CAP,CASTER,BLACK,C-1065-008	2	\$1.05	\$2.68	
A7	DWR1065C018	MOUNT BRACKET,DECAL PERCH,C-1065-018	1	\$2.02	\$5.14	
A8	SCRPPH1050	SCREW,PPH,BLACK ZINC,M4-.7 X 10MM	2	\$1.05	\$2.68	
B1 — B6	HDWASMB1089	ANTI-FLUTTER KIT,REAR CASTER,JAZZY,B-1005-137	2	\$16.65	\$42.46	
B1	DWR1005B133	BEARING,BALL,16.0MM ID X 40.0MM OD X 12.0MM TH,ABEC-1,B-1005-133,(6203-2RS DOUBLE SEAL)	2	\$5.7	\$14.52	
B2	DWR1005B134	SPACER,BRIGHT ZINC,STEEL,18MM ID X 25MM OD X 15.5MM TH,B-1005-134	1	\$1.03	\$2.63	
B3	DWR1133A003	SHIM,BLACK ZINC,STEEL,13MM ID X 21MM OD X 4.763MM TH,A-1133-003	1	\$1.05	\$2.68	
B4	DWR1133A007	O-RING,NEOPRENE,1.250" ID X 1.625" OD X 0.187" TH,(MCMASTER CARR: 94115K515-322),A-1133-007	1	\$1.05	\$2.68	
B5	DWR1133A005	WASHER,BLACK,STEEL,13MM ID X 40MM OD X 3MM TH,A-1133-005	1	\$1.05	\$2.68	
B6	NUTNYLK1010	NUT,NYLOCK,BLACK ZINC,1/2-20	1	\$1.05	\$2.68	
*C1 — C9	FRMASMB10551	CASTER,ASSY,FLAT FREE,6" WHEEL,W/FORK & COVERS,RIGHT,E-1202-003	1	\$49.14	\$125.31	
*C1 — C9	FRMASMB10552	CASTER,ASSY,FLAT FREE,6" WHEEL,W/FORK & COVERS,LEFT,E-1202-004	1	\$49.14	\$125.31	
C1	DWR1202C004	FORK,WELDMENT,CASTER,REAR,C-1202-004	1	\$6.25	\$15.94	
C2	DWR1005C033	PIVOT STUD,CASTER FORK,BLACK,M16-1.5 (TOP),1/2-20 (BOTTOM) X 88.18MM,REAR,C-1005-033	1	\$2.09	\$5.33	
C3	NUTJAM1027	NUT,JAM,BLACK ZINC,M16-1.5,A-1005-006	1	\$1.05	\$2.68	
C4	WHLASMB1762	WHEEL,ASSY,CASTER,FLAT FREE,BLACK RIM/GRAY TIRE,6"X 2",W/BEARINGS & SPACER,E-1202-019	1	\$16.18	\$41.26	
C5	DWR1056C066	COVER,CASTER BALL,6" WHEEL,C-1056-066	2	\$6.3	\$16.07	
C6	SCRHHCS1370	SCREW,HHCS,BLACK ZINC,M8-1.25 X 110MM,GRADE 12.9	1	\$1.05	\$2.68	
C7	DWR1056B068	WASHER,FLAT,BLACK ZINC,8.4MM ID X 16MM OD X 5MM TH,B-1056-068	1	\$1.05	\$2.68	
C8	WASMETR1029	WASHER,FLAT,BLACK ZINC,8.4MM ID X 16MM OD X 1.6MM TH,METRIC,GB96-8	1	\$1.05	\$2.68	
C9	NUTNYLK1011	NUT,NYLOCK,BLACK ZINC,M8-1.25	1	\$1.05	\$2.68	

Notes :

Applicable to units manufactured prior to Serial Number J9619308001S10.

***C1 — C9** Both assemblies contain identical parts. There are right and left sides for assembly purposes.

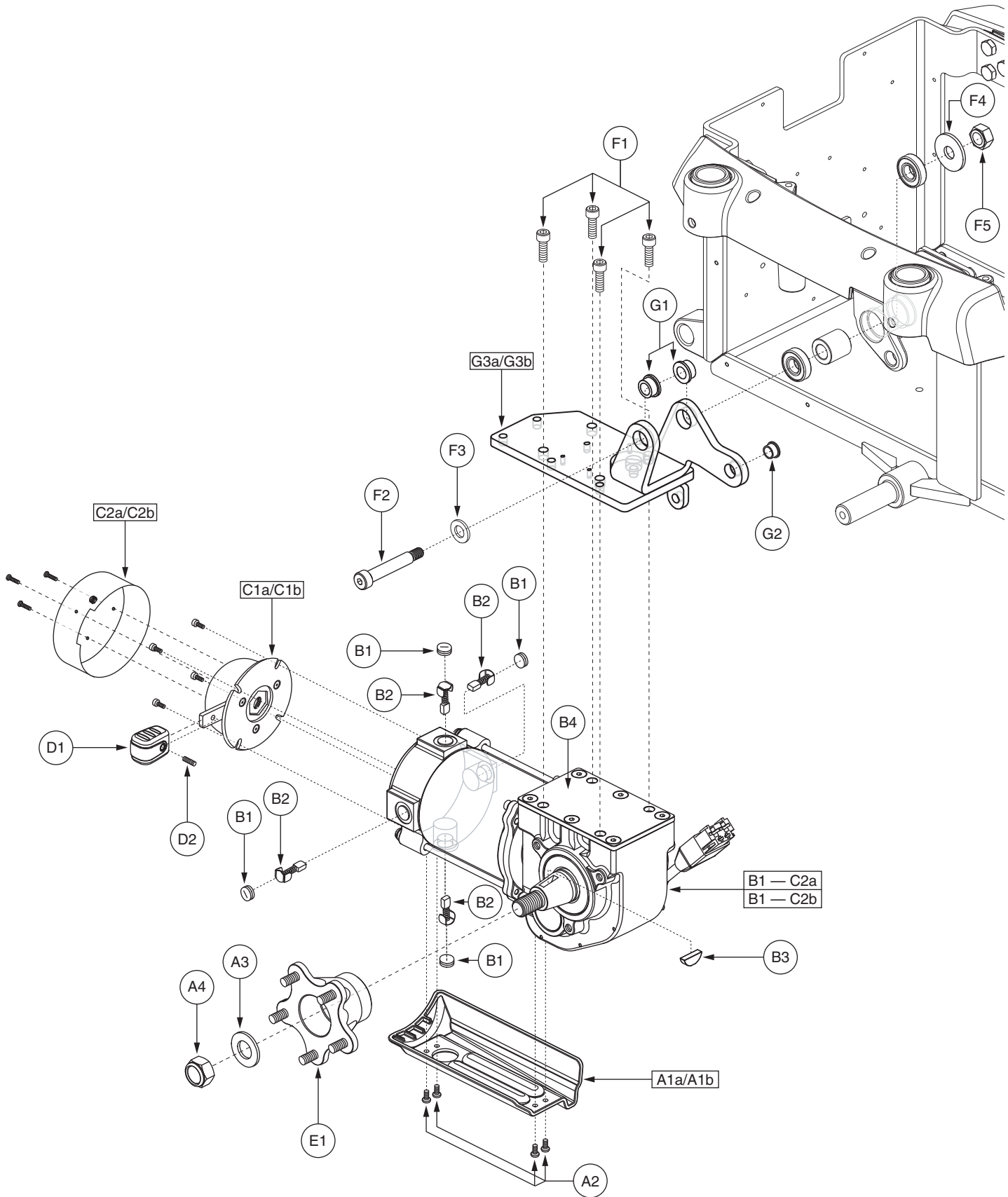

*Note: Right side shown.

VII. Motor Assembly — High Speed Hammer, Standard

REF #	PART #	DESCRIPTION	QTY	Dealer \$	MSRP	11i
A1 - G3	DRVASMB1956	MOTOR,ASSY,DRIVE,ES712,HIGH SPEED,MWD,INDIVIDUAL BRAKE LEVERS,W/MOTOR MOUNT,Q-LOGIC,PAIR	1	N/A	N/A	
A1a - G3a	DRVASMB1958	MOTOR,ASSY,DRIVE,ES712,HIGH SPEED,MWD,INDIVIDUAL BRAKE LEVERS,W/MOTOR MOUNT,Q-LOGIC,RIGHT	1	N/A	N/A	
A1b - G3b	DRVASMB1957	MOTOR,ASSY,DRIVE,ES712,HIGH SPEED,MWD,INDIVIDUAL BRAKE LEVERS,W/MOTOR MOUNT,Q-LOGIC,LEFT	1	N/A	N/A	
A1a - E1	DRVASMB1919	MOTOR,ASSY,DRIVE,ES712,HIGH SPEED,MWD,INDIVIDUAL BRAKE LEVER,RIGHT,W/ HUB,Q-LOGIC	1	\$462.71	\$1179.91	
A1b - E1	DRVASMB1918	MOTOR,ASSY,DRIVE,ES712,HIGH SPEED,MWD,INDIVIDUAL BRAKE LEVER,LEFT,W/ HUB,Q-LOGIC	1	\$462.71	\$1179.91	
A1a	DWR1000D272	COVER,MOTOR CABLE GUARD,RIGHT,D-1000-272	1	\$3.43	\$8.74	
A1b	DWR1000D271	COVER,MOTOR CABLE GUARD,LEFT,D-1000-271	1	\$3.43	\$8.74	
A2	SCRPPH1036	SCREW,PPH,BLACK ZINC,M4-.7 X 8MM	4	\$1.05	\$2.68	
A3	WASSTND1141	WASHER,FLAT,BLACK ZINC,STEEL,0.668" ID X 1.262" OD X 0.101" TH	1	\$1.05	\$2.68	
A4	NUTNYLK1091	NUT,NYLOCK,BLACK ZINC,5/8-18	1	\$1.05	\$2.68	
B1 - C2a	DRVMOTR1306	MOTOR,DRIVE,ES712,HIGH SPEED,HAMMER,TAPERED SHAFT,RIGHT,Q-LOGIC,H-1059-007,(ELECTROCRAFT: 712-113-006-02)	1	\$443.52	\$1130.98	
B1 - C2b	DRVMOTR1307	MOTOR,DRIVE,ES712,HIGH SPEED,HAMMER,TAPERED SHAFT,LEFT,Q-LOGIC,H-1059-008,(ELECTROCRAFT: 712-112-005-02)	1	\$443.52	\$1130.98	
B1	PLSINDV1221	MOTOR,BRUSH CAP,HAMMER,(RELIANCE: 0003-0285)	4	\$2.52	\$6.43	
B2	DRVBRSH1021	MOTOR,BRUSH,HAMMER,(RELIANCE: 0002-6974)	4	\$3.53	\$9	
B3	INDPART2431	KEY,WOODRUFF,#606,0.1875 X 0.740	1	\$1.05	\$2.68	
B4	FRMASMB8692	MOTOR,ASSY,GEARBOX COVER,HAMMER,LEFT/RIGHT,(RELIANCE: 1170048071)	1	\$6.96	\$20.88	
C1a - C2a	DRVASMB1966	BRAKE,ASSY,CHAIN TAIL,HAMMER,RIGHT	1	\$281.79	\$718.56	
C1b - C2b	DRVASMB1965	BRAKE,ASSY,CHAIN TAIL,HAMMER,LEFT	1	\$281.79	\$718.56	
C1a	DRV1072	BRAKE,CHAIN TAIL,24VDC,12.5W,RIGHT,(ELECTROCRAFT: 0002-9430)	1	\$251.17	\$640.48	
C1b	DRV1071	BRAKE,CHAIN TAIL,24VDC,12.5W,LEFT,(ELECTROCRAFT: 0002-9429)	1	\$251.17	\$640.48	
C2a	BRKINDV1148	BRAKE,CAP,HAMMER,RIGHT,(RELIANCE: 03-006867)	1	\$30.62	\$78.08	
C2b	BRKINDV1147	BRAKE,CAP,HAMMER,LEFT,(RELIANCE: 03-006868)	1	\$30.62	\$78.08	
D1 - D2	FRMASMB8691	FREEWHEEL,ASSY,RELEASE HANDLE GRIP,YELLOW,B-1160-051	1	\$2.1	\$5.36	
D1	DWR1160C017	HANDLE,GRIP,YELLOW,C-1160-017	1	\$1.05	\$2.68	
D2	SCRSETS1099	SCREW,SET,BLACK ZINC,M4-.7 X 16MM	1	\$1.05	\$2.68	
E1	WHLASMB1644	WHEEL,ASSY,HUB,W/STUDS,B-1059-025	1	\$17.09	\$43.57	
F1 - G3a	FRMASMB11107	MOTOR MOUNT,ASSY,ACTIVE-TRACK,RIGHT,W/MOUNTING HARDWARE,QUANTUM6000Z,HAMMER MOTORS,C-1065-025	1	\$50.4	\$128.52	
F1 - G3b	FRMASMB11108	MOTOR MOUNT,ASSY,ACTIVE-TRACK,LEFT,W/MOUNTING HARDWARE,QUANTUM6000Z,HAMMER MOTORS,C-1065-026	1	\$50.4	\$128.52	
F1	SCRSHCS1172	SCREW,SHCS,BLACK ZINC,M8-1.25 X 25MM,GRADE 12.9	4	\$1.05	\$2.68	
F2	BLTASHL1157	BOLT,SHOULDER,12MM X 60MM ,GRADE 12.9,C-1005-011	1	\$1.05	\$2.68	
F3	WASMETR1050	WASHER,FLAT,BLACK ZINC,13MM ID X 24MM OD X 2.5MM TH	1	\$1.05	\$2.68	
F4	WASMETR1043	WASHER,FLAT,BLACK ZINC,10.5MM ID X 30MM OD X 2.5MM TH,METRIC,GB97-10	1	\$1.05	\$2.68	
F5	NUTNYLK1073	NUT,NYLOCK,BLACK ZINC,M10-1.5,GRADE 8	1	\$1.05	\$2.68	
G1 - G3a	FRMASMB10709	ACTIVE-TRACK MOTOR MOUNT,ASSY,RIGHT,QUANTUM6000Z,C-1065-005	1	\$25.2	\$64.26	
G1 - G3b	FRMASMB10710	ACTIVE-TRACK MOTOR MOUNT,ASSY,LEFT,QUANTUM6000Z,C-1065-006	1	\$25.2	\$64.26	
G1	BSHFLNG1041	BUSHING,FLANGE,STEEL,12MM ID X 18MM OD X 10.5MM TH X 21.5MM FOD X 2.50MM FTH,B-1005-039	2	\$1.05	\$2.68	
G2	BRGFLNG1044	BEARING,FLANGE,BLACK,DELFIN,10MM ID X 13MM OD X 8MM TH X 16MM FOD X 1.50MM FTH,B-1056-046	1	\$1.05	\$2.68	
G3a	DWR1065D006	ACTIVE-TRACK/MOTOR MOUNT BRACKET,RIGHT,D-1065-006	1	\$22.55	\$57.51	
G3b	DWR1065D009	ACTIVE-TRACK/MOTOR MOUNT BRACKET,LEFT,D-1065-009	1	\$22.55	\$57.51	

Notes :

Top-level assemblies will include components designated with corresponding lower-case letters. Parts without lower-case letters will be included in all top-level assemblies.

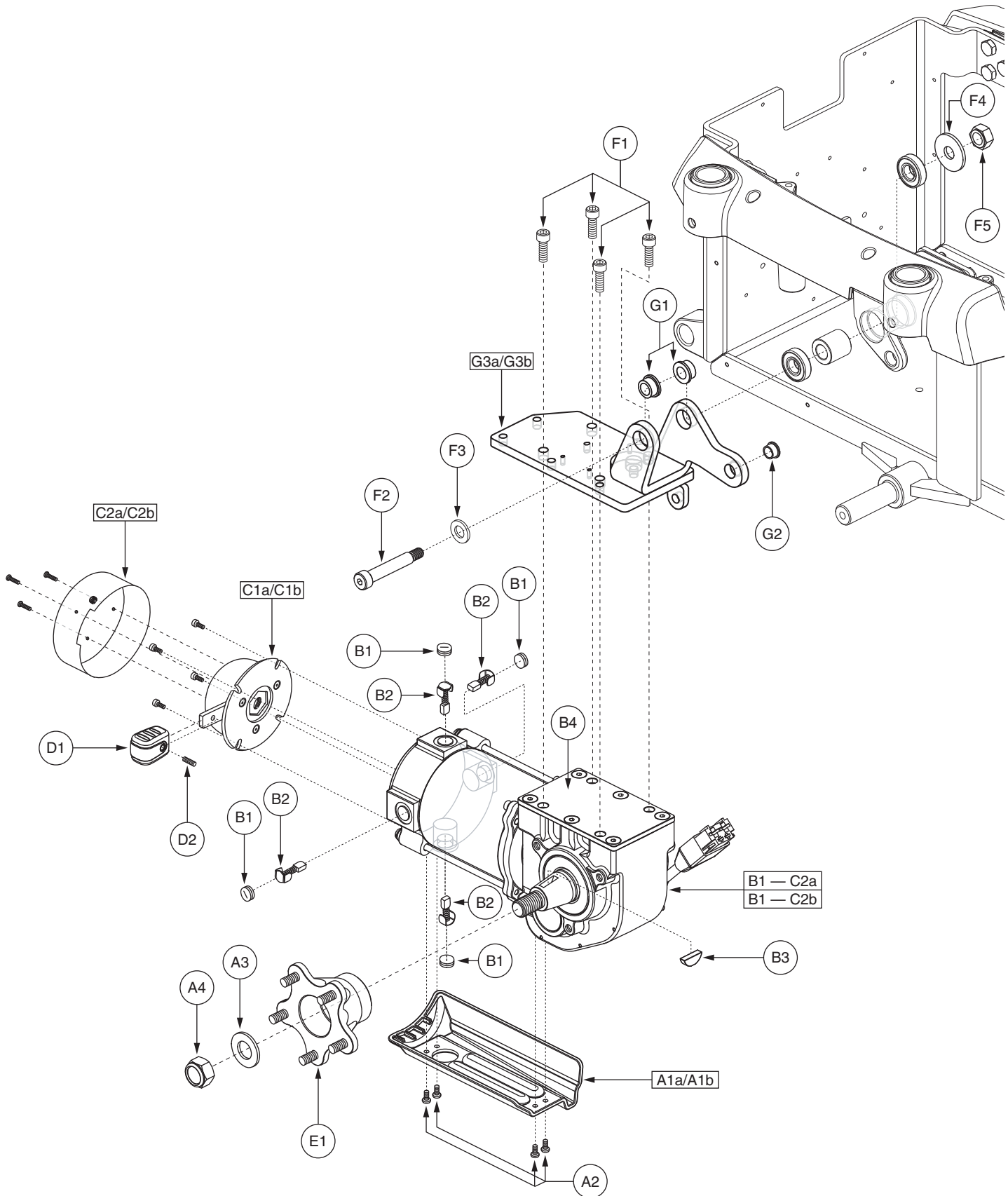

*Note: Right side shown.

VII. Motor Assembly — High Speed Hammer, HD

REF #	PART #	DESCRIPTION	QTY	Dealer \$	MSRP	11i
A1 - G3	DRVASMB2127	MOTOR,ASSY,DRIVE,HAMMER XL,MWD,INDIVIDUAL BRAKE LEVERS,Q-LOGIC,PAIR	1	N/A	N/A	
A1a - G3a	DRVASMB2155	MOTOR,ASSY,DRIVE,HAMMER XL,MWD,INDIVIDUAL BRAKE LEVERS,W/MOTOR MOUNT,Q-LOGIC,RIGHT	1	N/A	N/A	
A1b - G3b	DRVASMB2154	MOTOR,ASSY,DRIVE,HAMMER XL,MWD,INDIVIDUAL BRAKE LEVERS,W/MOTOR MOUNT,Q-LOGIC,LEFT	1	N/A	N/A	
A1a - E1	DRVASMB2129	MOTOR,ASSY,DRIVE,HAMMER XL,MWD,INDIVIDUAL BRAKE LEVER,RIGHT,W/ HUB,Q-LOGIC	1	\$484.26	\$1234.86	
A1b - E1	DRVASMB2128	MOTOR,ASSY,DRIVE,HAMMER XL,MWD,INDIVIDUAL BRAKE LEVER,LEFT,W/ HUB,Q-LOGIC	1	\$484.26	\$1234.86	
A1a	DWR1000D272	COVER,MOTOR CABLE GUARD,RIGHT,D-1000-272	1	\$3.43	\$8.74	
A1b	DWR1000D271	COVER,MOTOR CABLE GUARD,LEFT,D-1000-271	1	\$3.43	\$8.74	
A2	SCRPPH1036	SCREW,PPH,BLACK ZINC,M4-.7 X 8MM	4	\$1.05	\$2.68	
A3	WASSTND1141	WASHER,FLAT,BLACK ZINC,STEEL,0.668" ID X 1.262" OD X 0.101" TH	1	\$1.05	\$2.68	
A4	NUTNYLK1091	NUT,NYLOCK,BLACK ZINC,5/8-18	1	\$1.05	\$2.68	
B1 - C2a	DRVMOTR1318	MOTOR,DRIVE,ES712,HAMMER XL,TAPERED SHAFT W/43" LEADS,RIGHT,E-1210-027,(ELECTROCRAFT: ES712-107-010-02)	1	\$455.34	\$1161.11	
B1 - C2b	DRVMOTR1319	MOTOR,DRIVE,ES712,HAMMER XL,TAPERED SHAFT W/43" LEADS,LEFT,E-1210-026,(ELECTROCRAFT: ES712-106-009-02)	1	\$455.34	\$1161.11	
B1	PLSINDV1221	MOTOR,BRUSH CAP,HAMMER,(RELIANCE: 0003-0285)	4	\$2.52	\$6.43	
B2	DRVBRSH1021	MOTOR,BRUSH,HAMMER,(RELIANCE: 0002-6974)	4	\$3.53	\$9	
B3	INDPART2431	KEY,WOODRUFF,#606,0.1875 X 0.740	1	\$1.05	\$2.68	
B4	FRMASMB8692	MOTOR,ASSY,GEARBOX COVER,HAMMER,LEFT/RIGHT,(RELIANCE: 1170048071)	1	\$6.96	\$20.88	
C1a - C2a	DRVASMB1966	BRAKE,ASSY,CHAIN TAIL,HAMMER,RIGHT	1	\$281.79	\$718.56	
C1b - C2b	DRVASMB1965	BRAKE,ASSY,CHAIN TAIL,HAMMER,LEFT	1	\$281.79	\$718.56	
C1a	DRV1072	BRAKE,CHAIN TAIL,24VDC,12.5W,RIGHT,(ELECTROCRAFT: 0002-9430)	1	\$251.17	\$640.48	
C1b	DRV1071	BRAKE,CHAIN TAIL,24VDC,12.5W,LEFT,(ELECTROCRAFT: 0002-9429)	1	\$251.17	\$640.48	
C2a	BRKINDV1148	BRAKE,CAP,HAMMER,RIGHT,(RELIANCE: 03-006867)	1	\$30.62	\$78.08	
C2b	BRKINDV1147	BRAKE,CAP,HAMMER,LEFT,(RELIANCE: 03-006868)	1	\$30.62	\$78.08	
D1 - D2	FRMASMB8691	FREEWHEEL,ASSY,RELEASE HANDLE GRIP,YELLOW,B-1160-051	1	\$2.1	\$5.36	
D1	DWR1160C017	HANDLE,GRIP,YELLOW,C-1160-017	1	\$1.05	\$2.68	
D2	SCRSETS1099	SCREW,SET,BLACK ZINC,M4-.7 X 16MM	1	\$1.05	\$2.68	
E1	WHLASMB1644	WHEEL,ASSY,HUB,W/STUDS,B-1059-025	1	\$17.09	\$43.57	
F1 - G3a	FRMASMB11107	MOTOR MOUNT,ASSY,ACTIVE-TRACK,RIGHT,W/MOUNTING HARDWARE,QUANTUM6000Z,HAMMER MOTORS,C-1065-025	1	\$50.4	\$128.52	
F1 - G3b	FRMASMB11108	MOTOR MOUNT,ASSY,ACTIVE-TRACK,LEFT,W/MOUNTING HARDWARE,QUANTUM6000Z,HAMMER MOTORS,C-1065-026	1	\$50.4	\$128.52	
F1	SCRSHCS1172	SCREW,SHCS,BLACK ZINC,M8-1.25 X 25MM,GRADE 12.9	4	\$1.05	\$2.68	
F2	BLTASHL1157	BOLT,SHOULDER,12MM X 60MM ,GRADE 12.9,C-1005-011	1	\$1.05	\$2.68	
F3	WASMETR1050	WASHER,FLAT,BLACK ZINC,13MM ID X 24MM OD X 2.5MM TH	1	\$1.05	\$2.68	
F4	WASMETR1043	WASHER,FLAT,BLACK ZINC,10.5MM ID X 30MM OD X 2.5MM TH,METRIC,GB97-10	1	\$1.05	\$2.68	
F5	NUTNYLK1073	NUT,NYLOCK,BLACK ZINC,M10-1.5,GRADE 8	1	\$1.05	\$2.68	
G1 - G3a	FRMASMB10709	ACTIVE-TRACK MOTOR MOUNT,ASSY,RIGHT,QUANTUM6000Z,C-1065-005	1	\$25.2	\$64.26	
G1 - G3b	FRMASMB10710	ACTIVE-TRACK MOTOR MOUNT,ASSY,LEFT,QUANTUM6000Z,C-1065-006	1	\$25.2	\$64.26	
G1	BSHFLNG1041	BUSHING,FLANGE,STEEL,12MM ID X 18MM OD X 10.5MM TH X 21.5MM FOD X 2.50MM FTH,B-1005-039	2	\$1.05	\$2.68	
G2	BRGFLNG1044	BEARING,FLANGE,BLACK,DELTRIN,10MM ID X 13MM OD X 8MM TH X 16MM FOD X 1.50MM FTH,B-1056-046	1	\$1.05	\$2.68	
G3a	DWR1065D006	ACTIVE-TRACK/MOTOR MOUNT BRACKET,RIGHT,D-1065-006	1	\$22.55	\$57.51	
G3b	DWR1065D009	ACTIVE-TRACK/MOTOR MOUNT BRACKET,LEFT,D-1065-009	1	\$22.55	\$57.51	

Notes :

Top-level assemblies will include components designated with corresponding lower-case letters. Parts without lower-case letters will be included in all top-level assemblies.

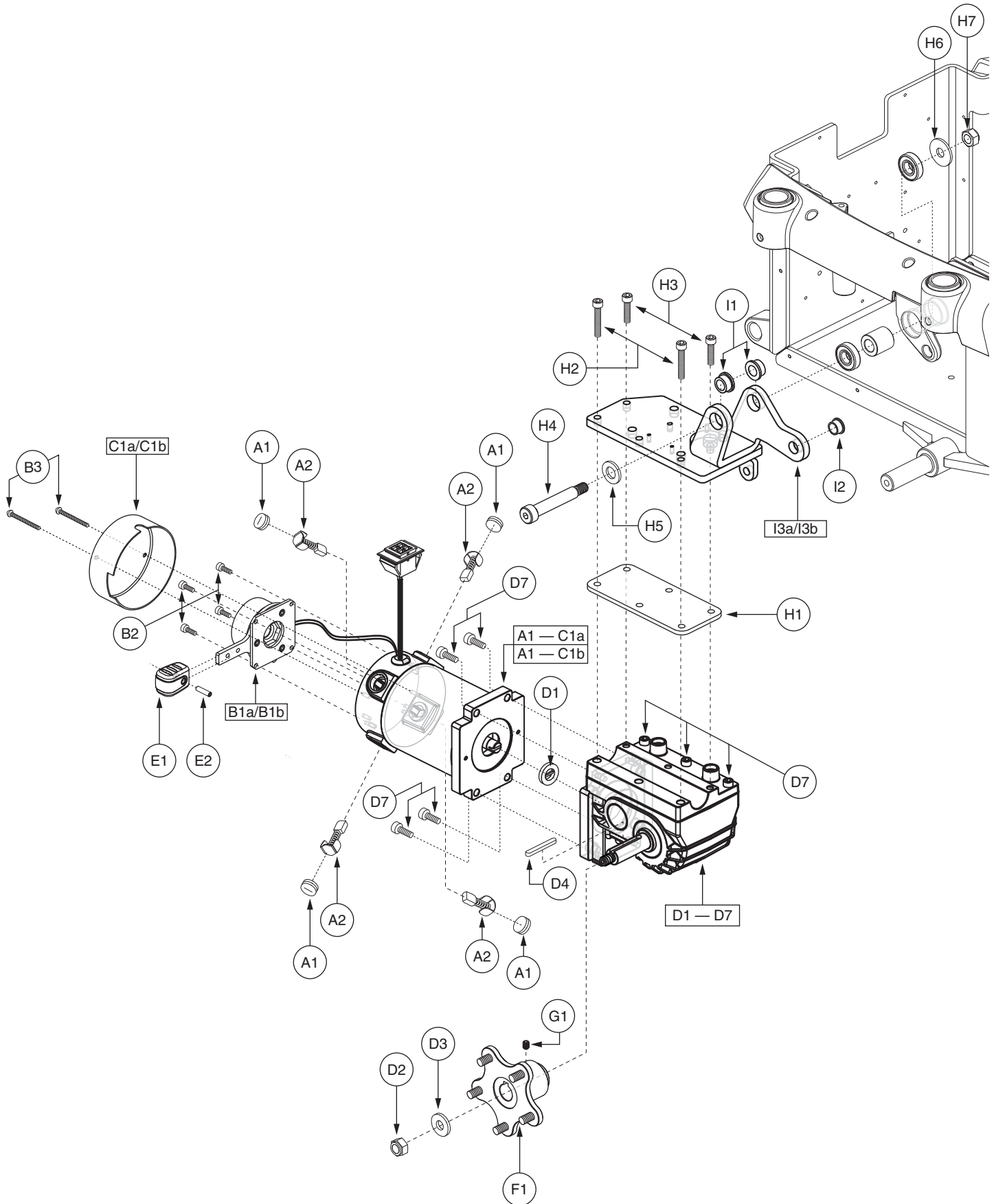

*Note: Right side shown.

REF #	PART #	DESCRIPTION	QTY	Dealer \$	MSRP	11i
A1 - I3	DRVASMB1926	MOTOR,ASSY,DRIVE,E925,H2,INDIVIDUAL BRAKE LEVERS,W/HUB & MOTOR MOUNT,PAIR	1	N/A	N/A	
A1 - I3a	DRVASMB1960	MOTOR,ASSY,DRIVE,ES925,H2,INDIVIDUAL BRAKE LEVERS,W/MOTOR MOUNT,RIGHT	1	N/A	N/A	
A1 - I3b	DRVASMB1959	MOTOR,ASSY,DRIVE,ES925,H2,INDIVIDUAL BRAKE LEVERS,W/MOTOR MOUNT,LEFT	1	N/A	N/A	
A1 - G1	DRVASMB1925	MOTOR,ASSY,DRIVE,ES925,H2,INDIVIDUAL BRAKE LEVER,RIGHT,W/ HUB,E-1065-013	1	\$480.95	\$1226.42	
A1 - G1	DRVASMB1924	MOTOR,ASSY,DRIVE,ES925,H2,INDIVIDUAL BRAKE LEVER,LEFT,W/ HUB,E-1065-012	1	\$480.95	\$1226.42	
A1 - D7	DRVASMB1906	MOTOR,ASSY,DRIVE,E925,H2,W/GEARBOX,RIGHT HAND MWD,LEFT HAND RWD,E-1210-007,(ELECTRORAFT: 925-101-006)	1	\$373.72	\$952.99	
A1 - D7	DRVASMB1905	MOTOR,ASSY,DRIVE,E925,H2,W/GEARBOX,LEFT HAND MWD,RIGHT HAND RWD,E-1210-008,(ELECTRORAFT: 925-100-005)	1	\$373.72	\$952.98	
A1 - C1a	DRVMOTR1299	MOTOR,DRIVE,E925,H2,W/BRAKE,RIGHT HAND MWD,LEFT HAND RWD,E-1210-011,(ELECTRORAFT: 0011-5064)	1	\$302.65	\$771.76	
A1 - C1b	DRVMOTR1300	MOTOR,DRIVE,E925,H2,W/BRAKE,LEFT HAND MWD,RIGHT HAND RWD,E-1210-012,(ELECTRORAFT: 0011-5065)	1	\$302.65	\$771.76	
A1	PLSINDV1165	BRUSH CAP,MOTOR,702/670/679/925,(ELECTRORAFT: 0003-0280)	4	\$1.05	\$2.68	
A2	DRVBRSH1033	MOTOR,BRUSH,JAZZY MOTOR,925,(ELECTRORAFT: 0002-6978)	4	\$2.9	\$7.39	
*B1a - B4	KITASMB1531	KIT,ASSY,BRAKE REPLACEMENT,H2 MOTORS,RIGHT	1	\$171.36	\$436.97	
*B1b - B4	KITASMB1532	KIT,ASSY,BRAKE REPLACEMENT,H2 MOTORS,LEFT	1	\$171.36	\$436.97	
B1a	DRV1074	BRAKE,CHAIN TAIL,24VDC,9.2W,RIGHT,(ELECTRORAFT: 0002-9437)	1	\$151.7	\$386.85	
B1b	DRV1075	BRAKE,CHAIN TAIL,24VDC,9.2W,LEFT,(ELECTRORAFT: 0002-9438)	1	\$151.7	\$386.85	
B2	SCRSHCS1127	SCREW,SHCS,BLACK ZINC,M4-.7 X 10MM,GRADE 8.8	4	\$1.05	\$2.68	
B3	SCRPPH1326	SCREW,PPH,BLACK ZINC,M4-.7 X 40MM	2	\$1.05	\$2.68	
*B4	PLSTIE1004	TIE WRAP,BLACK,8"	2	\$1.05	\$2.68	
C1a	BRKINDV1167	CAP,MOTOR BRAKE,RIGHT,(ELECTRORAFT: 03-006874)	1	\$17.51	\$44.66	
C1b	BRKINDV1166	CAP,MOTOR BRAKE,LEFT,(ELECTRORAFT: 03-006875)	1	\$17.51	\$44.66	
*D1 - D7	DRVASMB1910	MOTOR,ASSY,RL GEARBOX,E925,RIGHT HAND MWD,LEFT HAND RWD,21:1 GEAR RATIO,E-1210-010,(ELECTRORAFT: 0011-5063)	1	\$281.69	\$718.3	
*D1 - D7	DRVASMB1909	MOTOR,ASSY,RL GEARBOX,E925,LEFT HAND MWD,RIGHT HAND RWD,21:1 GEAR RATIO,E-1210-009,(ELECTRORAFT: 0011-5062)	1	\$281.69	\$718.3	
D1	INDPART2570	MOTOR,COUPLER,670/925,(ELECTRORAFT: 0011-5061)	1	N/A	N/A	
D2	NUTNYLK1041	NUT,NYLOCK,ZINC,M10-1.25,GRADE 8	1	\$1.05	\$2.68	
D3	WASSTND1138	WASHER,FLAT,BLACK ZINC,10.3MM ID X 24MM OD X 3MM TH,SERRATED,B-1005-033	1	\$1.05	\$2.68	
D4	INDPART1925	AXLE KEY,0.236"W X 0.236" H X 1.566" L	1	\$1.05	\$2.68	
*D5	SCRALNH1037	SCREW,SHCS,M6-1.0 X 16MM	3	\$1.05	\$2.68	
*D6	SCRALNH1038	SCREW,SHCS,M6-1.0 X 30MM	3	\$1.05	\$2.68	
D7	SCRSHCS1048	SCREW,SHCS,ZINC,M6-1.0 X 20MM	7	\$1.05	\$2.68	
E1 - E2	FRMASMB8691	FREEWHEEL,ASSY,RELEASE HANDLE GRIP,YELLOW,B-1160-051	1	\$2.1	\$5.36	
E1	DWR1160C017	HANDLE,GRIP,YELLOW,C-1160-017	1	\$1.05	\$2.68	
E2	SCRSETS1099	SCREW,SET,BLACK ZINC,M4-.7 X 16MM	1	\$1.05	\$2.68	
*F1	WHLASMB1747	WHEEL,ASSY,HUB,W/STUDS,B-1203-001	1	\$14.09	\$35.92	
G1	SCRSETS1105	SCREW,SET,M6-1.0T X 8MM,CUP POINT,W/NYLON PATCH	1	\$1.05	\$2.68	
H1 - I3a	FRMASMB10711	MOTOR MOUNT,ASSY,ACTIVE-TRACK,RIGHT,W/MOUNTING HARDWARE,QUANTUM6000Z,H2 MOTORS,C-1065-007	1	\$54.18	\$138.16	
H1 - I3b	FRMASMB10712	MOTOR MOUNT,ASSY,ACTIVE-TRACK,LEFT,W/MOUNTING HARDWARE,QUANTUM6000Z,H2 MOTORS,C-1065-009	1	\$54.18	\$138.16	
H1	DWR1065C004	MOTOR MOUNT,SPACER,STEEL,C-1065-004	1	\$2.77	\$7.07	
H2	SCRSHCS1076	SCREW,SHCS,BLACK ZINC,M6-1.0 X 35MM,GRADE 8.8	2	\$1.05	\$2.68	
H3	SCRSHCS1132	SCREW,SHCS,BLACK ZINC,M6-1.0 X 25MM,GRADE 8.8	2	\$1.05	\$2.68	

The parts list is continued on the subsequent pages.

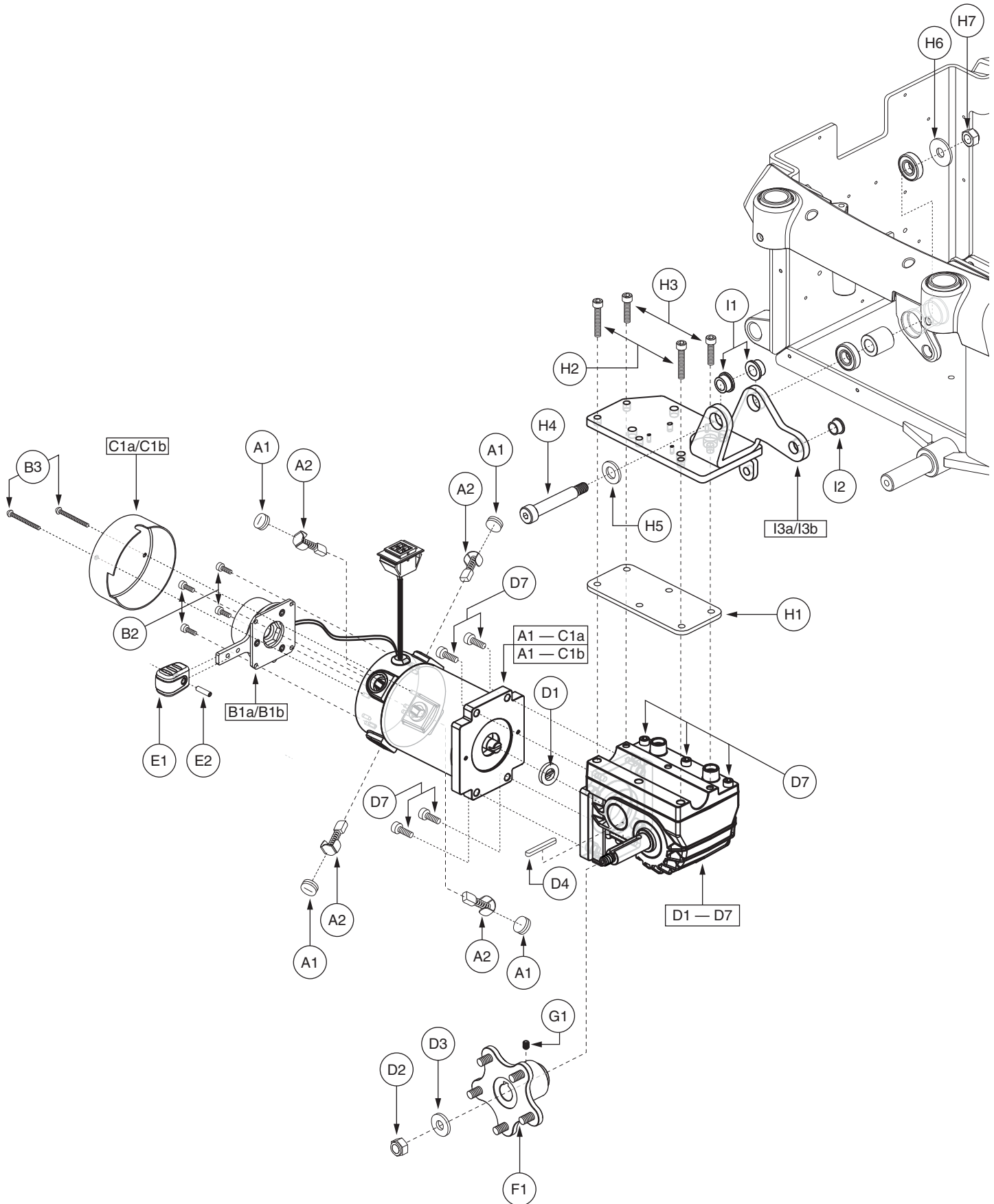

*Note: Right side shown.

VII. Motor Assembly — H2

The parts list is continued from the previous pages.

REF #	PART #	DESCRIPTION	QTY	Dealer \$	MSRP	11i
H4	BLTASHL1157	BOLT, SHOULDER, 12MM X 60MM ,GRADE 12.9,C-1005-011	1	\$1.05	\$2.68	
H5	WASMETR1050	WASHER, FLAT, BLACK ZINC, 13MM ID X 24MM OD X 2.5MM TH	1	\$1.05	\$2.68	
H6	WASMETR1043	WASHER, FLAT, BLACK ZINC, 10.5MM ID X 30MM OD X 2.5MM TH, METRIC, GB97-10	1	\$1.05	\$2.68	
H7	NUTNYLK1073	NUT, NYLOCK, BLACK ZINC, M10-1.5, GRADE 8	1	\$1.05	\$2.68	
I1 - I3a	FRMASMB10709	ACTIVE-TRACK MOTOR MOUNT, ASSY, RIGHT, QUANTUM6000Z, C- 1065-005	1	\$25.2	\$64.26	
I1 - I3b	FRMASMB10710	ACTIVE-TRACK MOTOR MOUNT, ASSY, LEFT, QUANTUM6000Z, C- 1065-006	1	\$25.2	\$64.26	
I1	BSHFLNG1041	BUSHING, FLANGE, STEEL, 12MM ID X 18MM OD X 10.5MM TH X 21.5MM FOD X 2.50MM FTH, B-1005-039	2	\$1.05	\$2.68	
I2	BRGFLNG1044	BEARING, FLANGE, BLACK, DELRIN, 10MM ID X 13MM OD X 8MM TH X 16MM FOD X 1.50MM FTH, B-1056-046	1	\$1.05	\$2.68	
I3a	DWR1065D006	ACTIVE-TRACK/MOTOR MOUNT BRACKET, RIGHT, D-1065-006	1	\$22.55	\$57.51	
I3b	DWR1065D009	ACTIVE-TRACK/MOTOR MOUNT BRACKET, LEFT, D-1065-009	1	\$22.55	\$57.51	

Notes :

Top-level assemblies will include components designated with corresponding lower-case letters. Parts without lower-case letters will be included in all top-level assemblies.

- *B1a - B4 The individual brake is not available individually. The appropriate KITASMB must be purchased.
- *B1b - B4 The individual brake is not available individually. The appropriate KITASMB must be purchased.
- *B4 Not shown.
- *D1 - D7 Both assemblies contain identical parts. There are right and left sides for assembly purposes.
- *D5 Not shown.
- *D6 Not shown.
- *F1 Please note that WHLASMB1747 includes SCRSETS1105.

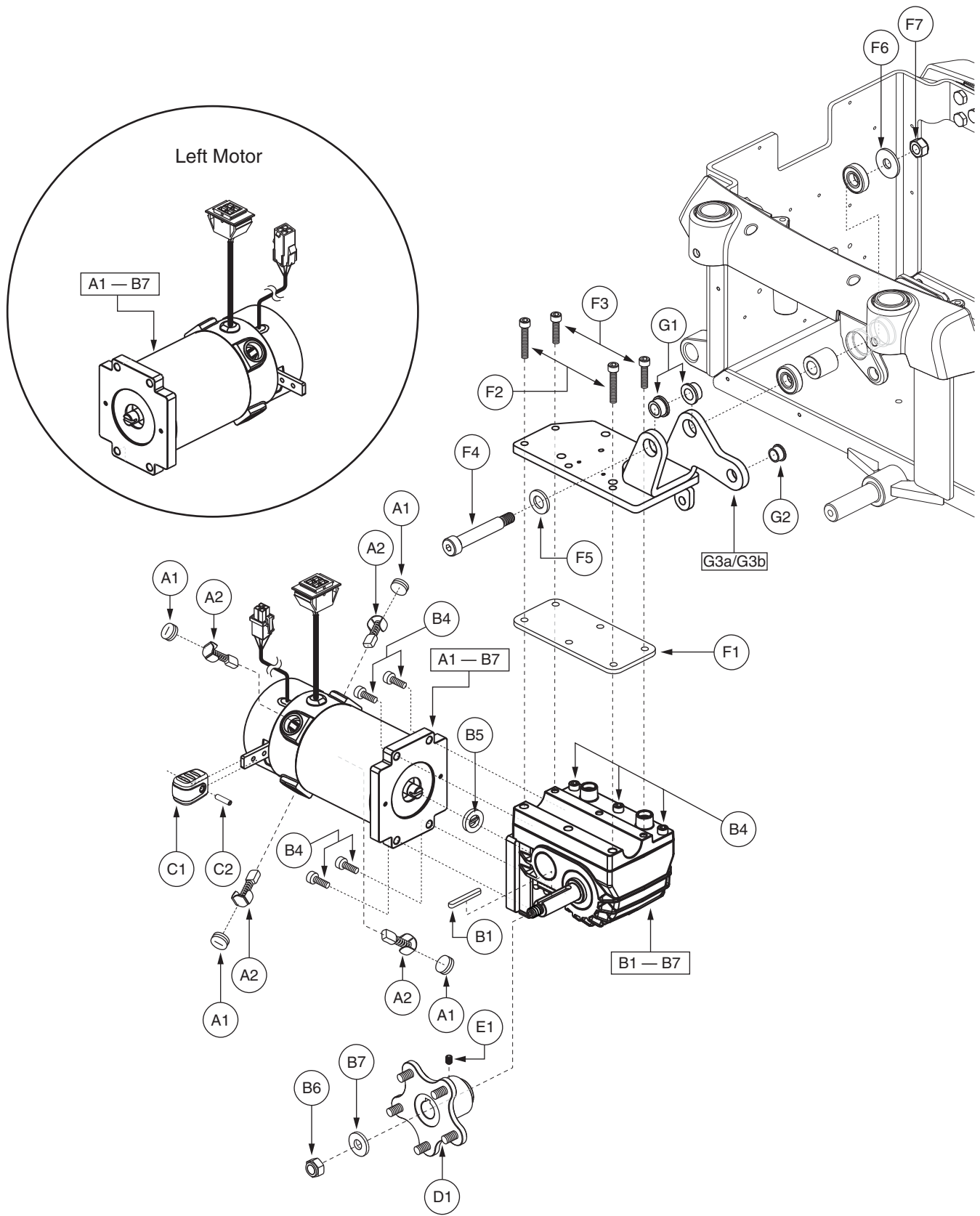

*Note: Right side shown.

VII. Motor Assembly — H2 Accu-Trac

REF #	PART #	DESCRIPTION	QTY	Dealer \$	MSRP	11i
A1 - G3	DRVASMB2083	MOTOR,ASSY,DRIVE,ES925,H2,ACCU-TRAC,INDIVIDUAL BRAKE LEVERS,W/HUB & MOTOR MOUNT,PAIR	1	N/A	N/A	
A1 - G3a	DRVASMB2085	MOTOR,ASSY,DRIVE,ES925,H2,ACCU-TRAC,INDIVIDUAL BRAKE LEVERS,W/MOTOR MOUNT,RIGHT	1	N/A	N/A	
A1 - G3b	DRVASMB2084	MOTOR,ASSY,DRIVE,ES925,H2,ACCU-TRAC,INDIVIDUAL BRAKE LEVERS,W/MOTOR MOUNT,LEFT	1	N/A	N/A	
*A1 - E1	DRVASMB2090	MOTOR,ASSY,DRIVE,E925,H2,ACCU-TRAC,INDIVIDUAL BRAKE LEVER,RIGHT,W/ HUB	1	\$487.6	\$1243.38	
*A1 - E1	DRVASMB2089	MOTOR,ASSY,DRIVE,E925,H2,ACCU-TRAC,INDIVIDUAL BRAKE LEVER,LEFT,W/ HUB	1	\$487.6	\$1243.38	
*A1 - B7	DRVASMB1988	MOTOR,ASSY,DRIVE,E925,H2,ACCU-TRAC,W/GEARBOX,RIGHT,W/ENCODER,E-1210-029,(ELECTROCRRAFT: 925-103-006-01)	1	\$470.36	\$1199.41	
*A1 - B7	DRVASMB1987	MOTOR,ASSY,DRIVE,E925,H2,ACCU-TRAC,W/GEARBOX,LEFT,W/ENCODER,E-1210-028,(ELECTROCRRAFT: 925-102-005-01)	1	\$470.36	\$1199.41	
A1 - A2	DRVMOTR1372	MOTOR,DRIVE,ES925,H2,ACCU-TRAC,RIGHT HAND MWD,LEFT HAND RWD,W/ENCODER,E-1210-084,(ELECTROCRRAFT: 0925-07-103-01)	1	N/A	N/A	
A1 - A2	DRVMOTR1371	MOTOR,DRIVE,E925,H2,ACCU-TRAC,LEFT HAND MWD,RIGHT HAND RWD,W/ENCODER,E-1210-085,(ELECTROCRRAFT: 0925-07-102-01)	1	N/A	N/A	
A1	PLSINDV1165	BRUSH CAP,MOTOR,702/670/679/925,(ELECTROCRRAFT: 0003-0280)	4	\$1.05	\$2.68	
A2	DRVBRSH1033	MOTOR,BRUSH,JAZZY MOTOR,925,(ELECTROCRRAFT: 0002-6978)	4	\$2.9	\$7.39	
*B1 - B7	DRVASMB1910	MOTOR,ASSY,RL GEARBOX,E925,RIGHT HAND MWD,LEFT HAND RWD,21:1 GEAR RATIO,E-1210-010,(ELECTROCRRAFT: 0011-5063)	1	\$281.69	\$718.3	
*B1 - B7	DRVASMB1909	MOTOR,ASSY,RL GEARBOX,E925,LEFT HAND MWD,RIGHT HAND RWD,21:1 GEAR RATIO,E-1210-009,(ELECTROCRRAFT: 0011-5062)	1	\$281.69	\$718.3	
B1	INDPART1925	AXLE KEY,0.236"W X 0.236" H X 1.566" L	1	\$1.05	\$2.68	
*B2	SCRALNH1037	SCREW,SHCS,M6-1.0 X 16MM	3	\$1.05	\$2.68	
*B3	SCRALNH1038	SCREW,SHCS,M6-1.0 X 30MM	3	\$1.05	\$2.68	
B4	SCRSHCS1048	SCREW,SHCS,ZINC,M6-1.0 X 20MM	7	\$1.05	\$2.68	
B5	INDPART2570	MOTOR,COUPLER,670/925,(ELECTROCRRAFT: 0011-5061)	1	N/A	N/A	
B6	NUTNYLK1041	NUT,NYLOCK,ZINC,M10-1.25,GRADE 8	1	\$1.05	\$2.68	
B7	WASSTND1138	WASHER,FLAT,BLACK ZINC,10.3MM ID X 24MM OD X 3MM TH,SERRATED,B-1005-033	1	\$1.05	\$2.68	
C1 - C2	FRMASMB8691	FREEWHEEL,ASSY,RELEASE HANDLE GRIP,YELLOW,B-1160-051	1	\$2.1	\$5.36	
C1	DWR1160C017	HANDLE,GRIP,YELLOW,C-1160-017	1	\$1.05	\$2.68	
C2	SCRSETS1099	SCREW,SET,BLACK ZINC,M4-.7 X 16MM	1	\$1.05	\$2.68	
*D1	WHLASMB1747	WHEEL,ASSY,HUB,W/STUDS,B-1203-001	1	\$14.09	\$35.92	
E1	SCRSETS1105	SCREW,SET,M6-1.0T X 8MM,CUP POINT,W/NYLON PATCH	1	\$1.05	\$2.68	
F1 - G3a	FRMASMB10711	MOTOR MOUNT,ASSY,ACTIVE-TRACK,RIGHT,W/MOUNTING HARDWARE,QUANTUM6000Z,H2 MOTORS,C-1065-007	1	\$54.18	\$138.16	
F1 - G3b	FRMASMB10712	MOTOR MOUNT,ASSY,ACTIVE-TRACK,LEFT,W/MOUNTING HARDWARE,QUANTUM6000Z,H2 MOTORS,C-1065-009	1	\$54.18	\$138.16	
F1	DWR1065C004	MOTOR MOUNT,SPACER,STEEL,C-1065-004	1	\$2.77	\$7.07	
F2	SCRSHCS1076	SCREW,SHCS,BLACK ZINC,M6-1.0 X 35MM,GRADE 8.8	2	\$1.05	\$2.68	
F3	SCRSHCS1132	SCREW,SHCS,BLACK ZINC,M6-1.0 X 25MM,GRADE 8.8	2	\$1.05	\$2.68	
F4	BLTASHL1157	BOLT,SHOULDER,12MM X 60MM ,GRADE 12.9,C-1005-011	1	\$1.05	\$2.68	
F5	WASMETR1050	WASHER,FLAT,BLACK ZINC,13MM ID X 24MM OD X 2.5MM TH	1	\$1.05	\$2.68	
F6	WASMETR1043	WASHER,FLAT,BLACK ZINC,10.5MM ID X 30MM OD X 2.5MM TH,METRIC,GB97-10	1	\$1.05	\$2.68	
F7	NUTNYLK1073	NUT,NYLOCK,BLACK ZINC,M10-1.5,GRADE 8	1	\$1.05	\$2.68	
G1 - G3a	FRMASMB10709	ACTIVE-TRACK MOTOR MOUNT,ASSY,RIGHT,QUANTUM6000Z,C-1065-005	1	\$25.2	\$64.26	
G1 - G3b	FRMASMB10710	ACTIVE-TRACK MOTOR MOUNT,ASSY,LEFT,QUANTUM6000Z,C-1065-006	1	\$25.2	\$64.26	

The parts list is continued on the subsequent pages.

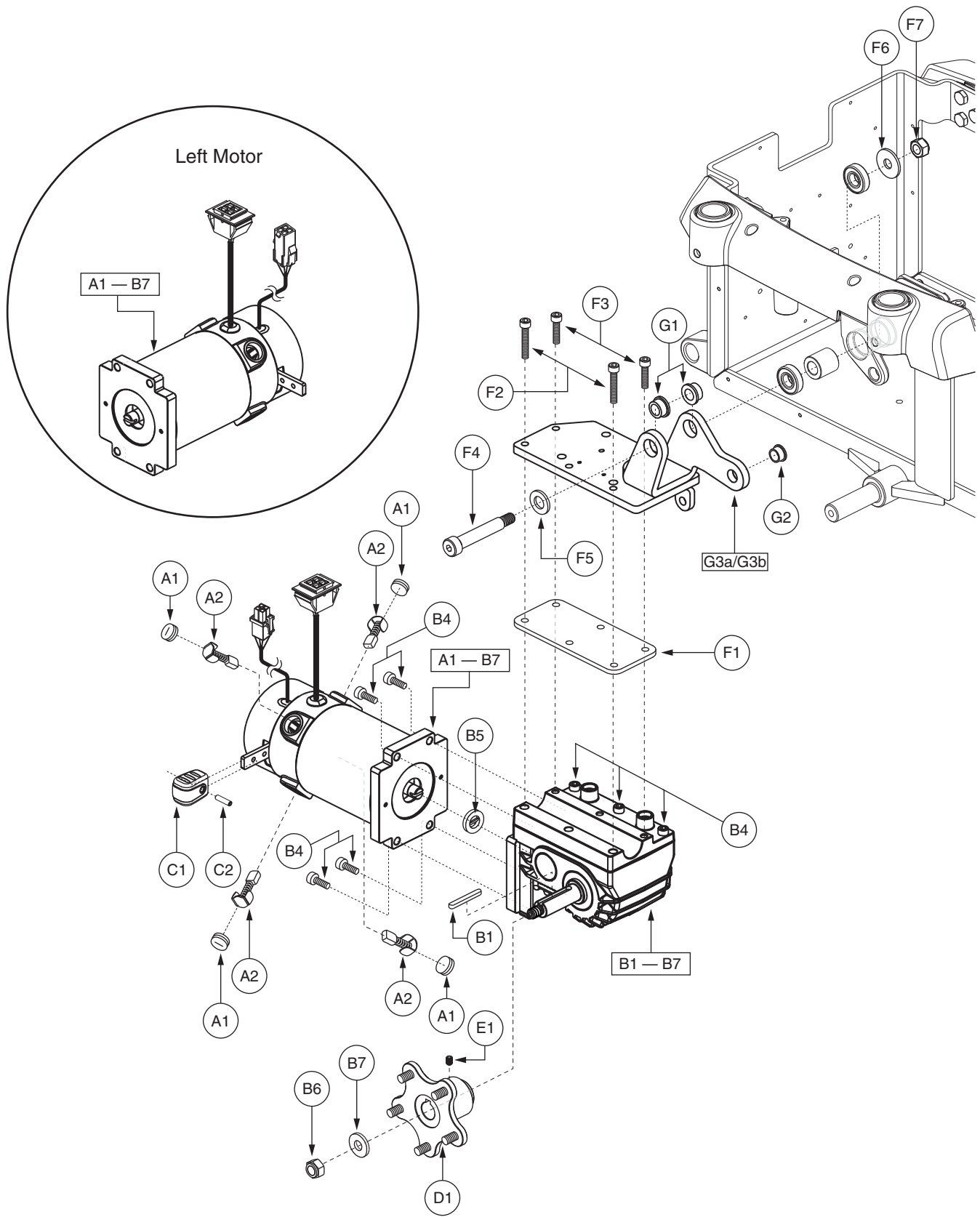

*Note: Right side shown.

VII. Motor Assembly — H2 Accu-Trac

The parts list is continued from the previous pages.

REF #	PART #	DESCRIPTION	QTY	Dealer \$	MSRP	11i
G1	BSHFLNG1041	BUSHING,FLANGE,STEEL,12MM ID X 18MM OD X 10.5MM TH X 21.5MM FOD X 2.50MM FTH,B-1005-039	2	\$1.05	\$2.68	
G2	BRGFLNG1044	BEARING,FLANGE,BLACK,DELRIN,10MM ID X 13MM OD X 8MM TH X 16MM FOD X 1.50MM FTH,B-1056-046	1	\$1.05	\$2.68	
G3a	DWR1065D006	ACTIVE-TRACK/MOTOR MOUNT BRACKET,RIGHT,D-1065-006	1	\$22.55	\$57.51	
G3b	DWR1065D009	ACTIVE-TRACK/MOTOR MOUNT BRACKE,LEFT,D-1065-009	1	\$22.55	\$57.51	

Notes :

Top-level assemblies will include components designated with corresponding lower-case letters. Parts without lower-case letters will be included in all top-level assemblies.

- *A1 - E1 Both assemblies contain identical parts. There are right and left sides for assembly purposes.
- *A1 - B7 Both assemblies contain identical parts. There are right and left sides for assembly purposes.
- *B1 - B7 Both assemblies contain identical parts. There are right and left sides for assembly purposes.
- *B2 Not shown.
- *B3 Not shown.
- *D1 Please note that WHLASMB1747 includes SCRSETS1105.

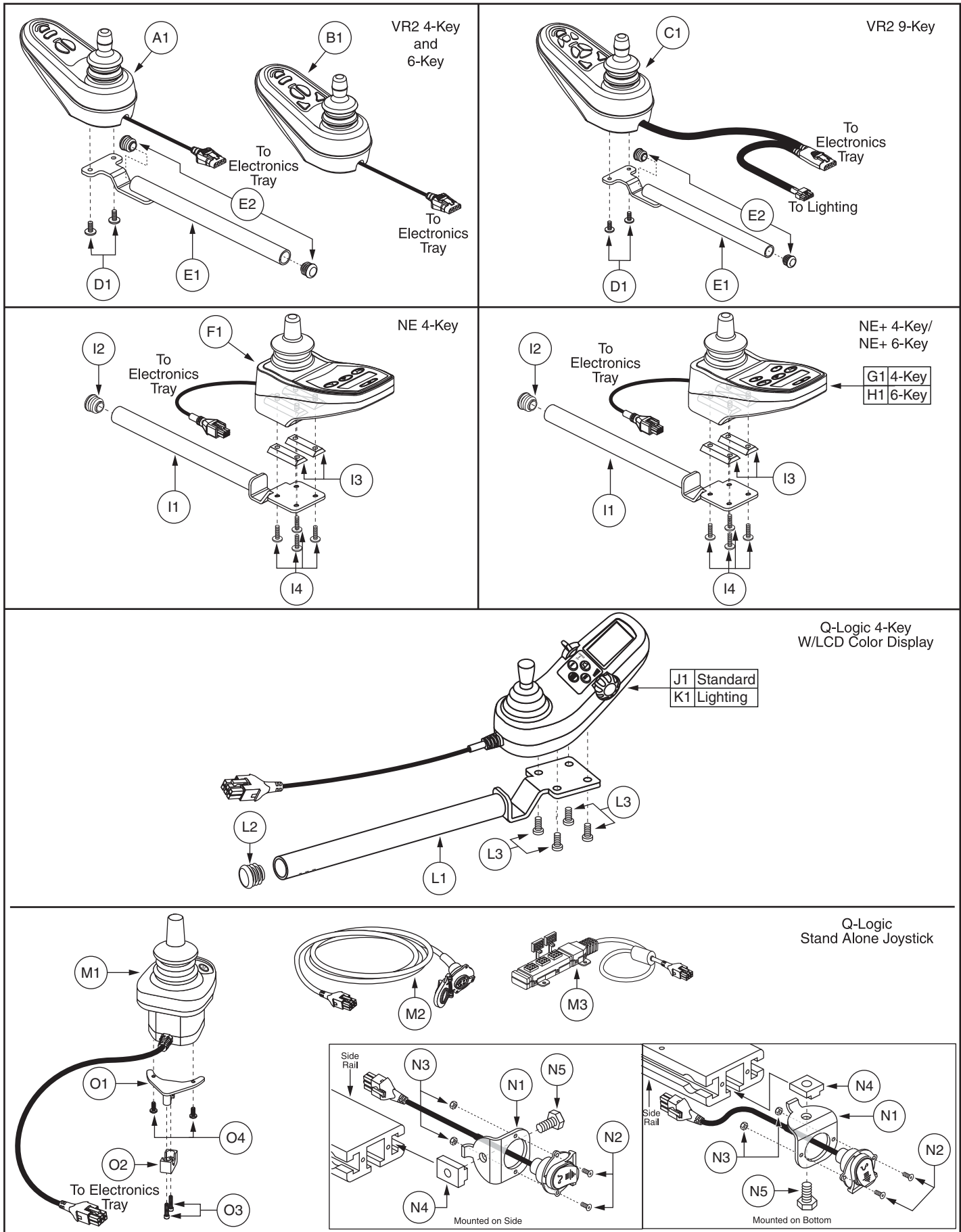

VIII. Controller Assembly

REF #	PART #	DESCRIPTION	QTY	Dealer \$	MSRP	11i
A1	CTLDC1463	CONTROLLER,JOYSTICK MODULE,4 KEY,VR2,H-1111-015,(P&G: D50677)	1	\$151.2	\$385.56	
B1	CTLDC1498	CONTROLLER,JOYSTICK MODULE,6 KEY,VR2,H-1111-063,(P&G: D50680)	1	\$156.24	\$398.41	
C1	CTLDC1505	CONTROLLER,JOYSTICK MODULE,9 KEY,ACTUATORS & LIGHTS,VR2,H-1010-130,(P&G: D50871)	1	\$183.69	\$469.1	
D1 - E2	FRMASMB9532	JOYSTICK MOUNTING BRACKET,ASSY,GC/VR2 CONTROLLER,INLINE	1	\$3.55	\$9.05	
D1	SCRPPH1122	SCREW,PPH,BLACK ZINC,M5-.8 X 18MM	2	\$1.05	\$2.68	
E1 - E2	FRMASMB9533	JOYSTICK MOUNTING BRACKET,ASSY,GC/VR2 CONTROLLER,INLINE,W/END CAPS	1	\$4.74	\$12.08	
E1	DWR1010D281	MOUNTING BRACKET,JOYSTICK WELDMENT,GC,INLINE,D-1010-281	1	\$4.74	\$12.08	
E2	PROECAP1014	CAP,END,BLACK,PLASTIC,19MM OD,FITS 15MM ID TUBING,ROUND,B-9940-014	2	\$1.05	\$2.68	
F1	CTLDC1554	CONTROLLER,JOYSTICK MODULE,CURTIS,NE,4 KEY,H-1111-263,(CURTIS: 378692019)	1	\$169.34	\$431.83	
G1	CTLDC1559	CONTROLLER,JOYSTICK MODULE,CURTIS NE PLUS,4 KEY,SWITCH JACKS,H-1111-267,(CURTIS: 17904700)	1	\$226.8	\$578.34	
H1	CTLDC1560	CONTROLLER,JOYSTICK MODULE,CURTIS NE PLUS,6 KEY,SWITCH JACKS AND ACTUATORS,H-1111-268,(CURTIS: 17905700)	1	\$226.8	\$578.34	
I1 - I4	FRMASMB12744	JOYSTICK MOUNTING BRACKET,ASSY,NE/NE PLUS CONTROLLER,INLINE	1	\$20.24	\$51.6	
I1	DWR1010D317	MOUNTING BRACKET,CURTIS CONTROLLER,INLINE,D-1010-317	1	\$14.62	\$37.27	
I2	PROECAP1014	CAP,END,BLACK,PLASTIC,19MM OD,FITS 15MM ID TUBING,ROUND,B-9940-014	1	\$1.05	\$2.68	
I3	DWR1111C002	SPACER,CURTIS NE/NE PLUS MOUNT BRACKET,C-1111-002	2	\$3.48	\$8.87	
I4	SCRSHFH1053	SCREW,SHFH,BLACK ZINC,M5-.8 X 20MM	4	\$1.05	\$2.68	
J1	CTLDC1467	CONTROLLER,JOYSTICK MODULE,Q-LOGIC,CURTIS,4 KEY,W/LCD COLOR DISPLAY,H-1111-022,(CURTIS: 17856700)	1	\$584.64	\$1490.83	
K1	CTLDC1468	CONTROLLER,JOYSTICK MODULE,Q-LOGIC,CURTIS,4 KEY,LIGHTS,W/LCD COLOR DISPLAY,H-1111-023,(CURTIS: 17867700)	1	\$791.28	\$2017.76	
L1 - L3	FRMASMB10617	JOYSTICK MOUNTING BRACKET,ASSY,CURTIS CONTROLLER,INLINE	1	\$19.87	\$50.67	
L1	DWR1010D317	MOUNTING BRACKET,CURTIS CONTROLLER,INLINE,D-1010-317	1	\$14.62	\$37.27	
L2	PROECAP1014	CAP,END,BLACK,PLASTIC,19MM OD,FITS 15MM ID TUBING,ROUND,B-9940-014	1	\$1.05	\$2.68	
L3	SCRSHFH1031	SCREW,SHFH,BLACK ZINC,10-32 X 0.50"	4	\$1.05	\$2.68	
M1 - N5	ELEASMB5205	CONTROLLER,ASSY,CURTIS,STAND ALONE JOYSTICK/ATTENDANT CONTROL	1	\$672.93	\$1715.97	
M1	CTLDC1469	CONTROLLER,JOYSTICK/ATTENDANT CONTROL MODULE,Q-LOGIC,CURTIS,STAND ALONE,H-1111-024,(CURTIS: 17859701)	1	\$327.6	\$835.38	
M2	DWR1111H051	HARNESS,CHARGER/PROGRAMMER,1.0 METER,H-1111-051,(CURTIS: 17880700)	1	\$56.7	\$144.59	
M3	DWR1111H053	HARNESS,MULTIPLIER BOX,0.3 METER,H-1111-053,(CURTIS: 17869700)	1	\$86.75	\$144.59	
N1 - N5	FRMASMB11156	MOUNTING BRACKET,ASSY,STAND ALONE JOYSTICK,SIDE RAIL MOUNT,C-1360-163	1	\$12.88	\$32.84	
N1	DWR1360C162	MOUNTING BRACKET,STAND ALONE JOYSTICK,SIDE RAIL MOUNT,C-1360-162	1	\$4.33	\$11.05	
N2	SCRSHFH1114	SCREW,SHFH,BLACK ZINC,4-40 X 0.50"	2	\$1.05	\$2.68	
N3	NUTNYLK1009	NUT,NYLOCK,BLACK ZINC,4-40	2	\$1.05	\$2.68	
N4	DWR1360A004	T-NUT,5/16-18 X 0.875",A-1360-004	1	\$3.3	\$5.5	
N5	SCRHHCS1301	SCREW,HHCS,BLACK ZINC,5/16-18 X 0.50",GRADE 8,W/NYLON PATCH	1	\$1.05	\$2.68	
O1 - O4	FRMASMB10454	JOYSTICK MOUNTING BRACKET,ASSY,CURTIS STAND ALONE JOYSTICK,MIDLINE,C-1010-263	1	\$52.64	\$134.24	
O1	DWR1010C258	MOUNTING BRACKET WELDMENT,CURTIS STAND ALONE JOYSTICK,MIDLINE,C-1010-258	1	N/A	N/A	
O2	DWR1000B332	MOUNTING BRACKET, TOP CLAMP,RJM MOUNT BRACKET,B-1000-332	1	N/A	N/A	
O3	SCRSHCS1171	SCREW,SHCS,BLACK ZINC,6-32 X 0.625"	2	\$1.05	\$2.68	
O4	SCRPPH1165	SCREW,PPH,BLACK ZINC,M4-.7 X 8MM,P-TYPE	2	\$1.05	\$2.68	

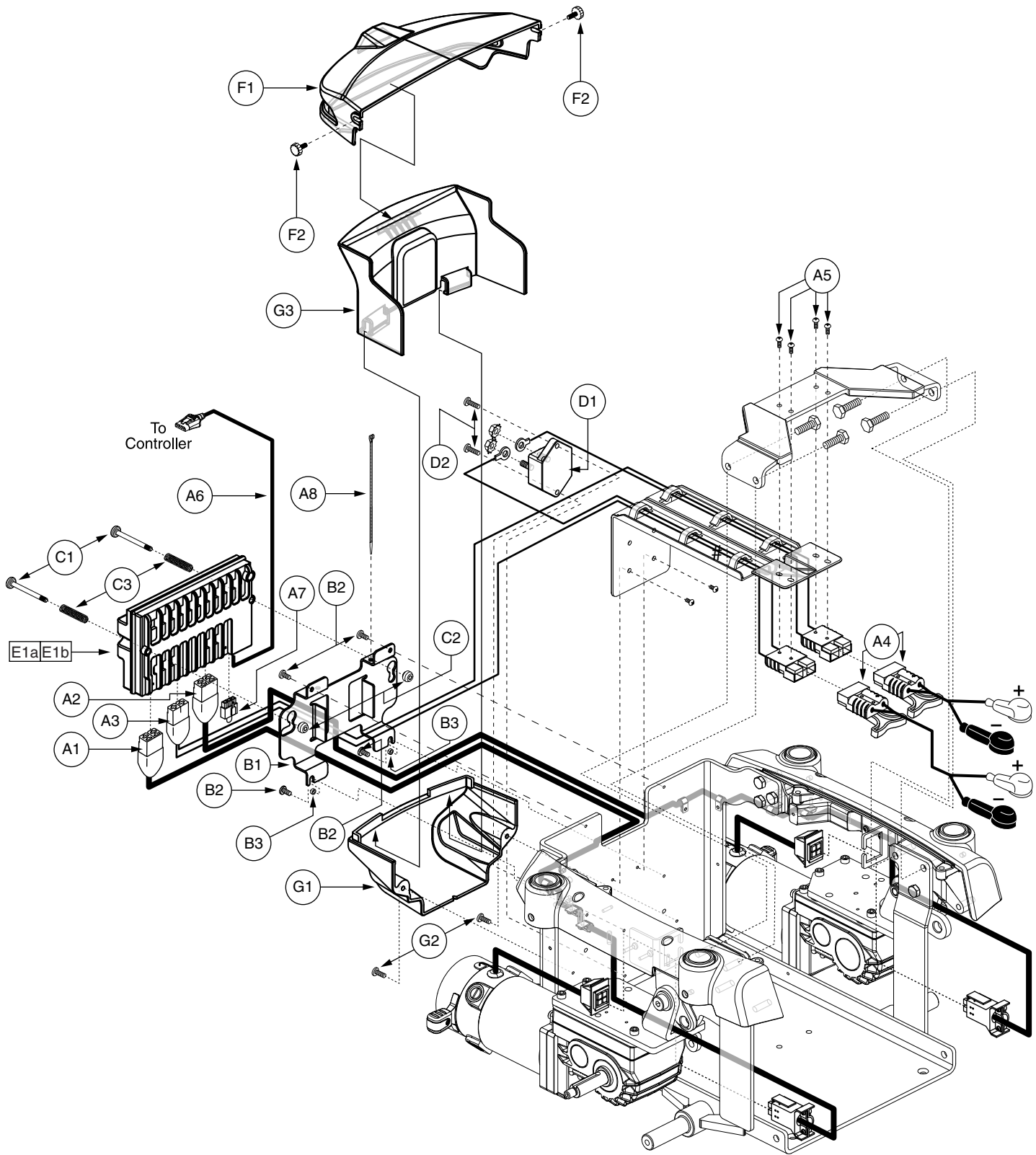

IX. Utility Tray Assembly — VR2, H2 Motor, Non-Power Positioning/ Profiled

REF #	PART #	DESCRIPTION	QTY	Dealer \$	MSRP	11i
A1 — E1a	ELEASMB5552	ELECTRONIC,ASSY,VR2,H2 MOTORS,QUANTUM6000Z	1	\$421.75	\$1075.46	
A1 — E1b	ELEASMB6234	ELECTRONIC,ASSY,VR2(PROFILED),H2 MOTORS,QUANTUM6000Z	1	\$427.95	\$1091.27	
A1	DWR1065H001	ELECTRONIC,HARNESS,MOTOR,RIGHT,VR2,QUANTUM6000Z,H-1065-001	1	\$16.35	\$41.7	
A2	DWR1065H002	ELECTRONIC,HARNESS,MOTOR,LEFT,VR2,QUANTUM6000Z,H-1065-002	1	\$16.35	\$41.7	
A3	DWR1065H004	ELECTRONIC,HARNESS,POWER CABLE,VR2,QUANTUM6000Z/R4000,H-1065-004	1	\$30.39	\$77.5	
A4	ELEASMB2869	ELECTRONIC,ASSY,BATTERY CABLE,BLACK,W/125A/32V FUSEABLE LINK,QUICK DISCONNECT,H-1122-022	2	\$27.3	\$69.62	
A5	SCRPPTC1047	SCREW,PPH,ZINC,M4 X 16MM,SELF TAP	4	\$1.05	\$2.68	
A6	DWR1010H128	ELECTRONIC,HARNESS,VR2 EXTENSION CABLE,H-1010-128,(P&G: SA77974)	1	\$7.56	\$19.28	
A7	DWR1116H054	ELECTRONIC,HARNESS,RUN PLUG,VR2,H-1116-054	1	\$3.96	\$10.09	
A8	PLSTIE1001	TIE WRAP,BLACK,4"	1	\$1.05	\$2.68	
B1 — B3	FRMASMB8867	MOUNTING BRACKET,ASSY,POWER MODULE W/HARDWARE,QUANTUM6000	1	\$4.2	\$10.71	
B1	DWR1059E002	POWER MODULE MOUNTING BRACKET,E-1059-002	1	\$3.15	\$8.03	
B2	SCRPPH1304	SCREW,PPH,BLACK ZINC,M4-.7 X 6MM	4	\$1.05	\$2.68	
B3	DWR1005B122	SPACER,BRIGHT ZINC,STEEL,4MM ID X 6MM OD X 2.5MM TH,B-1005-122	2	\$1.05	\$2.68	
C1 — C3	HDWASMB1057	QUICK RELEASE BUTTON,ASSY,REMOTE PLUS POWER MODULE,JAZZYULTRA	1	\$25.2	\$64.26	
C1	DWR1054B040	POWER MODULE SCREW,ZINC,M5-.8 X 55MM,B-1054-040	2	\$5.25	\$13.39	
C2	DWR1054A012	POWER MODULE BUTTON,ZINC,M5-.8 TAP THRU X 12MM OD,A-1054-012	2	\$3.15	\$8.03	
C3	DWR1054B041	SPRING,COMPRESSION,BRIGHT ZINC,1.50" FL X 0.30" OD X 0.038" WIRE DIA X RATE:13.5LBS/IN,MUSIC WIRE,B-1054-041,(MCMaster CARR:9434K62)	2	\$4.2	\$10.71	
D1 — D2	ELEASMB5478	ELECTRONIC,ASSY,CIRCUIT BREAKER,50 AMP,W/MOUNTING HARDWARE,QUANTUM6000Z	1	\$57.54	\$146.73	
D1	ELECBRK1017	ELECTRONIC,CIRCUIT BREAKER,50 AMP,AUTO-RESET,(WES GARDE: 181050P-05-1)	1	\$55.44	\$141.37	
D2	SCRPPH1318	SCREW,PPH,BLACK ZINC,M4-.7 X 16MM	2	\$1.05	\$2.68	
E1a	ELEASMB5549	CONTROLLER,VR2,ASSY,70 AMP,W/QUANTUM600/6000Z PROGRAM	1	\$214.2	\$546.21	
E1b	ELEASMB6231	CONTROLLER,VR2(PROFILED),ASSY,70 AMP,W/QUANTUM600/6000Z H2 PROGRAM	1	\$428.4	\$1092.42	
F1 — F2	SHDASMB4625	SHROUD,ASSY,REAR DOOR,BLACK,TOP,QUANTUM6000	1	\$5.25	\$13.39	
F1	DWR1059E050	SHROUD,REAR,BLACK,TOP,E-1059-050	1	\$3.15	\$8.03	
F2	PLSKNCP1056	KNOB,PLASTIC,M4-.7 X 14MM,KNURLED HEAD,C-1060-041	2	\$1.18	\$3.02	
G1 — G3	SHDASMB4626	SHROUD,ASSY,REAR DOOR,BLACK,BOTTOM,QUANTUM6000	1	\$9.66	\$24.63	
G1	DWR1059E024	SHROUD,REAR,BLACK,BOTTOM,E-1059-024	1	\$3.4	\$8.68	
G2	SCRPPH1050	SCREW,PPH,BLACK ZINC,M4-.7 X 10MM	2	\$1.05	\$2.68	
G3	DWR1059E051	SHROUD,REAR,BLACK,MIDDLE,E-1059-051	1	\$4.16	\$10.6	

Notes :

Top-level assemblies will include components designated with corresponding lower-case letters. Parts without lower-case letters will be included in all top-level assemblies.

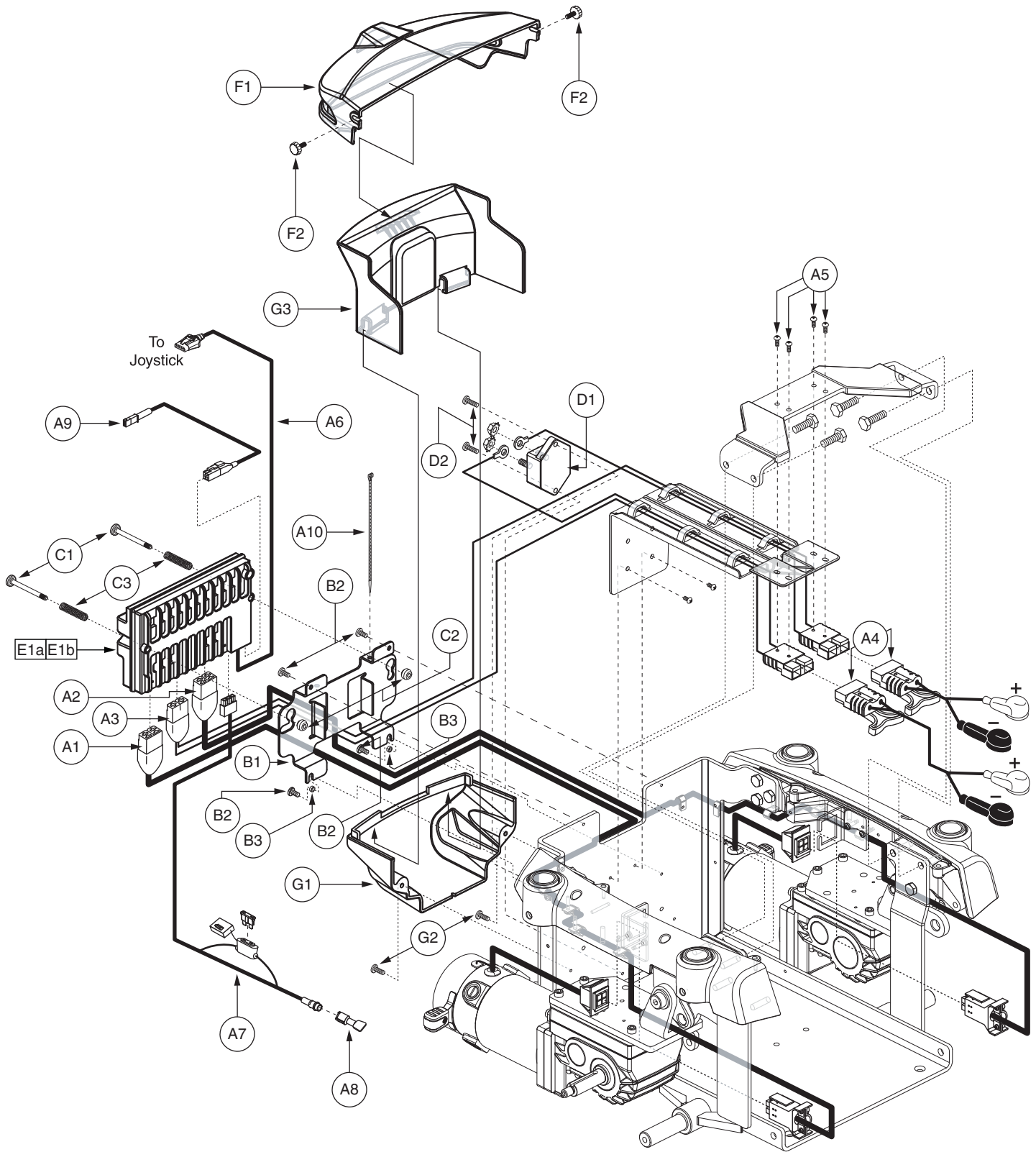

REF #	PART #	DESCRIPTION	QTY	Dealer \$	MSRP	11i
A1 — E1a	ELEASMB5553	ELECTRONIC,ASSY,VR2,H2 MOTORS,QUANTUM6000Z,TILT THRU JOYSTICK	1	\$457	\$1165.35	
A1 — E1b	ELEASMB6442	ELECTRONIC,ASSY,VR2(PROFILED),H2 MOTORS,QUANTUM6000Z,TILT THRU JOYSTICK	1	\$457	\$1165.35	
A1	DWR1065H001	ELECTRONIC,HARNESS,MOTOR,RIGHT,VR2,QUANTUM6000Z,H-1065-001	1	\$16.35	\$41.7	
A2	DWR1065H002	ELECTRONIC,HARNESS,MOTOR,LEFT,VR2,QUANTUM6000Z,H-1065-002	1	\$16.35	\$41.7	
A3	DWR1065H004	ELECTRONIC,HARNESS,POWER CABLE,VR2,QUANTUM6000Z/R4000,H-1065-004	1	\$30.39	\$77.5	
A4	ELEASMB2869	ELECTRONIC,ASSY,BATTERY CABLE,BLACK,W/125A/32V FUSEABLE LINK,QUICK DISCONNECT,H-1122-022	2	\$27.3	\$69.62	
A5	SCRPPCT1047	SCREW,PPH,ZINC,M4 X 16MM,SELF TAP	4	\$1.05	\$2.68	
A6	DWR1010H128	ELECTRONIC,HARNESS,VR2 EXTENSION CABLE,H-1010-128,(P&G: SA77974)	1	\$7.56	\$19.28	
A7	DWR1265H030	ELECTRONIC,HARNESS,POWER TAKE OFF(PTO)/INHIBIT,VR2,H-1265-030	1	\$16.05	\$40.93	
A8	DWR1361H038	ELECTRONIC,HARNESS,RUN PLUG,SURE SEAL,SYNERGY TILT,H-1361-038	1	\$8.06	\$20.56	
A9	DWR1361H076	ELECTRONIC,HARNESS,TRU-BALANCE 2 POWER TILT/RECLINE ACTUATOR,VR2,H-1361-076	1	\$6.15	\$15.68	
*A10	PLSTIE1001	TIE WRAP,BLACK,4"	2	\$1.05	\$2.68	
B1 — B3	FRMASMB8867	MOUNTING BRACKET,ASSY,POWER MODULE W/HARDWARE,QUANTUM6000	1	\$4.2	\$10.71	
B1	DWR1059E002	POWER MODULE MOUNTING BRACKET,E-1059-002	1	\$3.15	\$8.03	
B2	SCRPPH1304	SCREW,PPH,BLACK ZINC,M4-.7 X 6MM	4	\$1.05	\$2.68	
B3	DWR1005B122	SPACER,BRIGHT ZINC,STEEL,4MM ID X 6MM OD X 2.5MM TH,B-1005-122	2	\$1.05	\$2.68	
C1 — C3	HDWASMB1057	QUICK RELEASE BUTTON,ASSY,REMOTE PLUS POWER MODULE,JAZZYULTRA	1	\$25.2	\$64.26	
C1	DWR1054B040	POWER MODULE SCREW,ZINC,M5-.8 X 55MM,B-1054-040	2	\$5.25	\$13.39	
C2	DWR1054A012	POWER MODULE BUTTON,ZINC,M5-.8 TAP THRU X 12MM OD,A-1054-012	2	\$3.15	\$8.03	
C3	DWR1054B041	SPRING,COMPRESSION,BRIGHT ZINC,1.50" FL X 0.30" OD X 0.038" WIRE DIA X RATE:13.5LBS/IN,MUSIC WIRE,B-1054-041,(MCMMASTER CARR:9434K62)	2	\$4.2	\$10.71	
D1 — D2	ELEASMB5478	ELECTRONIC,ASSY,CIRCUIT BREAKER,50 AMP,W/MOUNTING HARDWARE,QUANTUM6000Z	1	\$57.54	\$146.73	
D1	ELECBRK1017	ELECTRONIC,CIRCUIT BREAKER,50 AMP,AUTO-RESET,(WES GARDE: 181050P-05-1)	1	\$55.44	\$141.37	
D2	SCRPPH1318	SCREW,PPH,BLACK ZINC,M4-.7 X 16MM	2	\$1.05	\$2.68	
E1a	ELEASMB5691	CONTROLLER,VR2,ASSY,70 AMP,1 ACTUATOR,W/QUANTUM600/6000Z PROGRAM	1	\$224.28	\$571.91	
E1b	ELEASMB6455	CONTROLLER,VR2(PROFILED),ASSY,70 AMP,1 ACTUATOR,W/QUANTUM600/6000Z H2 PROGRAM	1	\$224.28	\$571.91	
F1 — F2	SHDASMB4625	SHROUD,ASSY,REAR DOOR,BLACK,TOP,QUANTUM6000	1	\$5.25	\$13.39	
F1	DWR1059E050	SHROUD,REAR,BLACK,TOP,E-1059-050	1	\$3.15	\$8.03	
F2	PLSKNCP1056	KNOB,PLASTIC,M4-.7 X 14MM,KNURLED HEAD,C-1060-041	2	\$1.18	\$3.02	
G1 — G3	SHDASMB4626	SHROUD,ASSY,REAR DOOR,BLACK,BOTTOM,QUANTUM6000	1	\$9.66	\$24.63	
G1	DWR1059E024	SHROUD,REAR,BLACK,BOTTOM,E-1059-024	1	\$3.4	\$8.68	
G2	SCRPPH1050	SCREW,PPH,BLACK ZINC,M4-.7 X 10MM	2	\$1.05	\$2.68	
G3	DWR1059E051	SHROUD,REAR,BLACK,MIDDLE,E-1059-051	1	\$4.16	\$10.6	

Notes :

Top-level assemblies will include components designated with corresponding lower-case letters. Parts without lower-case letters will be included in all top-level assemblies.

*A10 One shown.

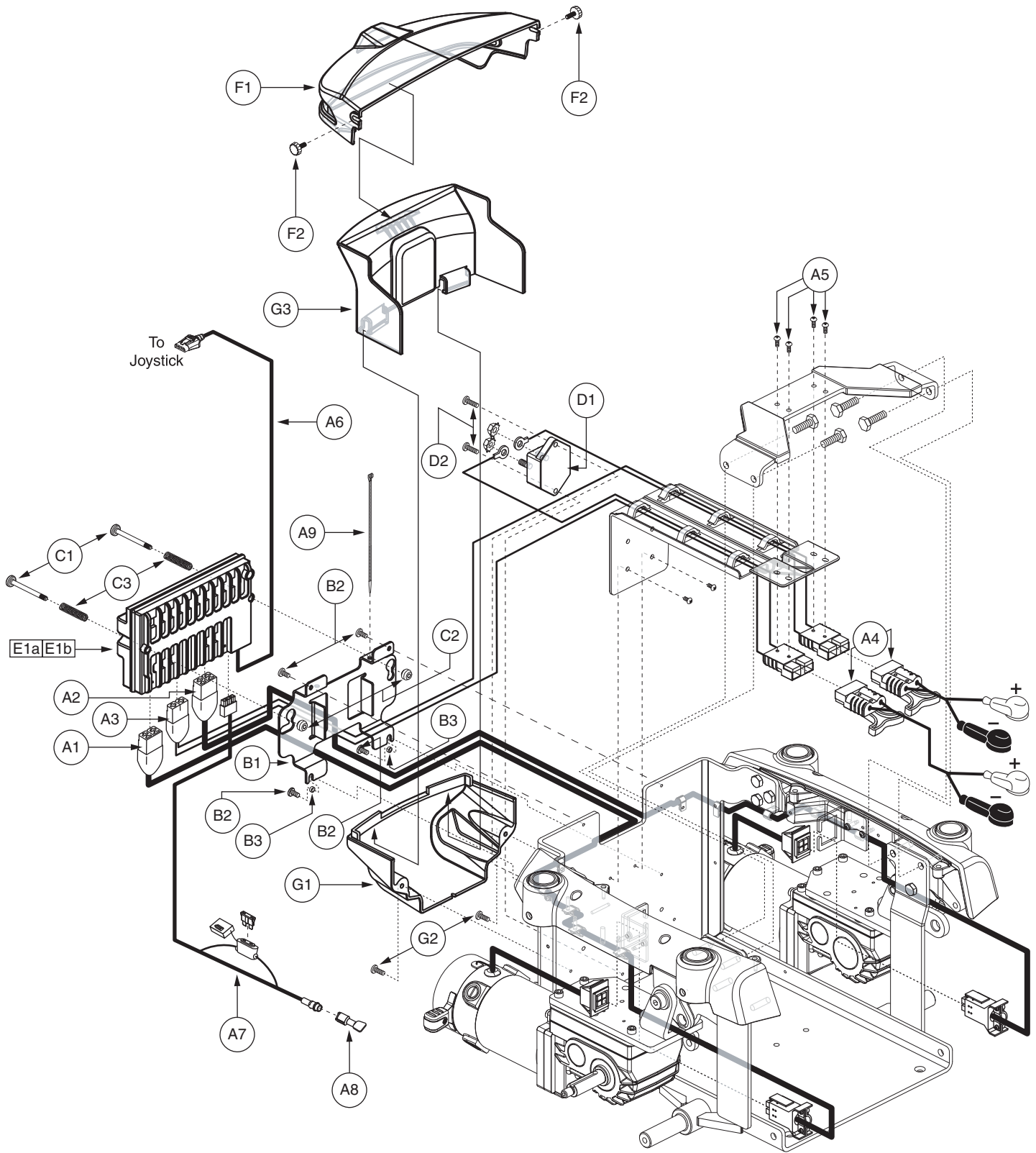

REF #	PART #	DESCRIPTION	QTY	Dealer \$	MSRP	11i
A1 - E1a	ELEASMB5565	ELECTRONIC,ASSY,VR2,H2 MOTORS,QUANTUM6000Z,TILT THRU TOGGLE	1	\$441.91	\$1126.86	
A1 - E1b	ELEASMB6235	ELECTRONIC,ASSY,VR2(PROFILED),H2 MOTORS,QUANTUM6000Z,TILT THRU TOGGLE	1	\$441.91	\$1126.86	
A1	DWR1065H001	ELECTRONIC,HARNESS,MOTOR,RIGHT,VR2,QUANTUM6000Z,H-1065-001	1	\$16.35	\$41.7	
A2	DWR1065H002	ELECTRONIC,HARNESS,MOTOR,LEFT,VR2,QUANTUM6000Z,H-1065-002	1	\$16.35	\$41.7	
A3	DWR1065H004	ELECTRONIC,HARNESS,POWER CABLE,VR2,QUANTUM6000Z/R4000,H-1065-004	1	\$30.39	\$77.5	
A4	ELEASMB2869	ELECTRONIC,ASSY,BATTERY CABLE,BLACK,W/125A/32V FUSEABLE LINK,QUICK DISCONNECT,H-1122-022	2	\$27.3	\$69.62	
A5	SCRPPCT1047	SCREW,PPH,ZINC,M4 X 16MM,SELF TAP	4	\$1.05	\$2.68	
A6	DWR1010H128	ELECTRONIC,HARNESS,VR2 EXTENSION CABLE,H-1010-128,(P&G: SA77974)	1	\$7.56	\$19.28	
A7	DWR1265H030	ELECTRONIC,HARNESS,POWER TAKE OFF(PTO)/INHIBIT,VR2,H-1265-030	1	\$16.05	\$40.93	
A8	DWR1361H038	ELECTRONIC,HARNESS,RUN PLUG,SURE SEAL,SYNERGY TILT,H-1361-038	1	\$8.06	\$20.56	
*A9	PLSTIE1001	TIE WRAP,BLACK,4"	2	\$1.05	\$2.68	
B1 - B3	FRMASMB8867	MOUNTING BRACKET,ASSY,POWER MODULE W/HARDWARE,QUANTUM6000	1	\$4.2	\$10.71	
B1	DWR1059E002	POWER MODULE MOUNTING BRACKET,E-1059-002	1	\$3.15	\$8.03	
B2	SCRPPH1304	SCREW,PPH,BLACK ZINC,M4-.7 X 6MM	4	\$1.05	\$2.68	
B3	DWR1005B122	SPACER,BRIGHT ZINC,STEEL,4MM ID X 6MM OD X 2.5MM TH,B-1005-122	2	\$1.05	\$2.68	
C1 - C3	HDWASMB1057	QUICK RELEASE BUTTON,ASSY,REMOTE PLUS POWER MODULE,JAZZYULTRA	1	\$25.2	\$64.26	
C1	DWR1054B040	POWER MODULE SCREW,ZINC,M5-.8 X 55MM,B-1054-040	2	\$5.25	\$13.39	
C2	DWR1054A012	POWER MODULE BUTTON,ZINC,M5-.8 TAP THRU X 12MM OD,A-1054-012	2	\$3.15	\$8.03	
C3	DWR1054B041	SPRING,COMPRESSION,BRIGHT ZINC,1.50" FL X 0.30" OD X 0.038" WIRE DIA X RATE:13.5LBS/IN,MUSIC WIRE,B-1054-041,(MCMaster CARR:9434K62)	2	\$4.2	\$10.71	
D1 - D2	ELEASMB5478	ELECTRONIC,ASSY,CIRCUIT BREAKER,50 AMP,W/MOUNTING HARDWARE,QUANTUM6000Z	1	\$57.54	\$146.73	
D1	ELECBRK1017	ELECTRONIC,CIRCUIT BREAKER,50 AMP,AUTO-RESET,(WES GARDE: 181050P-05-1)	1	\$55.44	\$141.37	
D2	SCRPPH1318	SCREW,PPH,BLACK ZINC,M4-.7 X 16MM	2	\$1.05	\$2.68	
E1a	ELEASMB5549	CONTROLLER,VR2,ASSY,70 AMP,W/QUANTUM600/6000Z H2 PROGRAM	1	\$214.2	\$546.21	
E1b	ELEASMB6231	CONTROLLER,VR2(PROFILED),ASSY,70 AMP,W/QUANTUM600/6000Z H2 PROGRAM	1	\$428.4	\$1092.42	
F1 - F2	SHDASMB4625	SHROUD,ASSY,REAR DOOR,BLACK,TOP,QUANTUM6000	1	\$5.25	\$13.39	
F1	DWR1059E050	SHROUD,REAR,BLACK,TOP,E-1059-050	1	\$3.15	\$8.03	
F2	PLSKNCP1056	KNOB,PLASTIC,M4-.7 X 14MM,KNURLED HEAD,C-1060-041	2	\$1.18	\$3.02	
G1 - G3	SHDASMB4626	SHROUD,ASSY,REAR DOOR,BLACK,BOTTOM,QUANTUM6000	1	\$9.66	\$24.63	
G1	DWR1059E024	SHROUD,REAR,BLACK,BOTTOM,E-1059-024	1	\$3.4	\$8.68	
G2	SCRPPH1050	SCREW,PPH,BLACK ZINC,M4-.7 X 10MM	2	\$1.05	\$2.68	
G3	DWR1059E051	SHROUD,REAR,BLACK,MIDDLE,E-1059-051	1	\$4.16	\$10.6	

Notes :

Top-level assemblies will include components designated with corresponding lower-case letters. Parts without lower-case letters will be included in all top-level assemblies.

*A9 One shown.

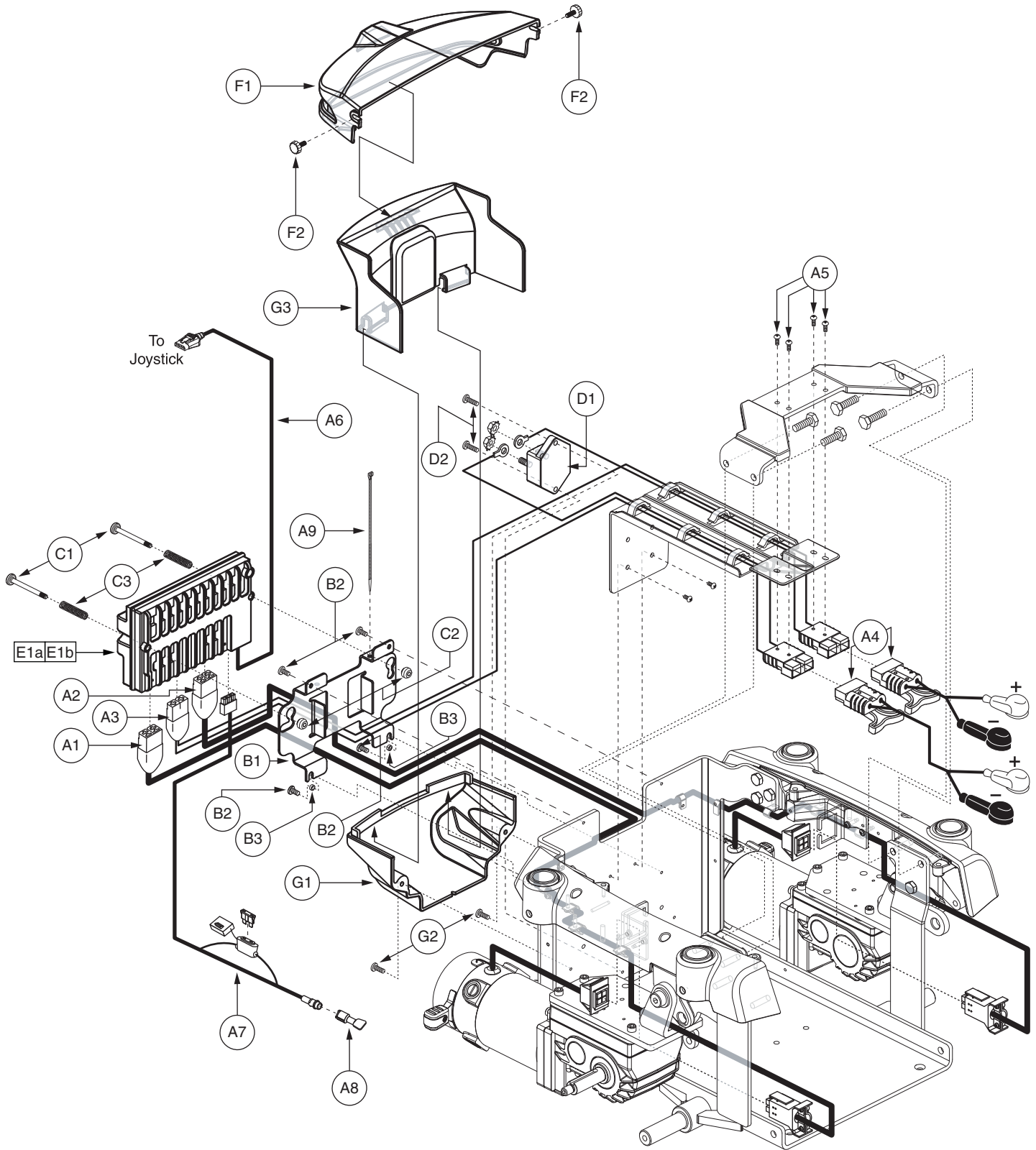

REF #	PART #	DESCRIPTION	QTY	Dealer \$	MSRP	11i
A1 — E1a	ELEASMB5852	ELECTRONIC,ASSY,VR2,H2 MOTORS,QUANTUM6000Z,FUTURE ACTUATOR EXPANSION	1	\$457	\$1165.35	
A1 — E1b	ELEASMB6443	ELECTRONIC,ASSY,VR2(PROFILED),H2 MOTORS,QUANTUM6000Z,FUTURE ACTUATOR EXPANSION	1	\$451.99	\$1152.77	
A1	DWR1065H001	ELECTRONIC,HARNESS,MOTOR,RIGHT,VR2,QUANTUM6000Z,H-1065-001	1	\$16.35	\$41.7	
A2	DWR1065H002	ELECTRONIC,HARNESS,MOTOR,LEFT,VR2,QUANTUM6000Z,H-1065-002	1	\$16.35	\$41.7	
A3	DWR1065H004	ELECTRONIC,HARNESS,POWER CABLE,VR2,QUANTUM6000Z/R4000,H-1065-004	1	\$30.39	\$77.5	
A4	ELEASMB2869	ELECTRONIC,ASSY,BATTERY CABLE,BLACK,W/125A/32V FUSEABLE LINK,QUICK DISCONNECT,H-1122-022	2	\$27.3	\$69.62	
A5	SCRPPCT1047	SCREW,PPH,ZINC,M4 X 16MM,SELF TAP	4	\$1.05	\$2.68	
A6	DWR1010H128	ELECTRONIC,HARNESS,VR2 EXTENSION CABLE,H-1010-128,(P&G: SA77974)	1	\$7.56	\$19.28	
A7	DWR1265H030	ELECTRONIC,HARNESS,POWER TAKE OFF(PTO)/INHIBIT,VR2,H-1265-030	1	\$16.05	\$40.93	
A8	DWR1361H038	ELECTRONIC,HARNESS,RUN PLUG,SURE SEAL,SYNERGY TILT,H-1361-038	1	\$8.06	\$20.56	
*A9	PLSTIE1001	TIE WRAP,BLACK,4"	2	\$1.05	\$2.68	
B1 — B3	FRMASMB8867	MOUNTING BRACKET,ASSY,POWER MODULE W/HARDWARE,QUANTUM6000	1	\$4.2	\$10.71	
B1	DWR1059E002	POWER MODULE MOUNTING BRACKET,E-1059-002	1	\$3.15	\$8.03	
B2	SCRPPH1304	SCREW,PPH,BLACK ZINC,M4-.7 X 6MM	4	\$1.05	\$2.68	
B3	DWR1005B122	SPACER,BRIGHT ZINC,STEEL,4MM ID X 6MM OD X 2.5MM TH,B-1005-122	2	\$1.05	\$2.68	
C1 — C3	HDWASMB1057	QUICK RELEASE BUTTON,ASSY,REMOTE PLUS POWER MODULE,JAZZYULTRA	1	\$25.2	\$64.26	
C1	DWR1054B040	POWER MODULE SCREW,ZINC,M5-.8 X 55MM,B-1054-040	2	\$5.25	\$13.39	
C2	DWR1054A012	POWER MODULE BUTTON,ZINC,M5-.8 TAP THRU X 12MM OD,A-1054-012	2	\$3.15	\$8.03	
C3	DWR1054B041	SPRING,COMPRESSION,BRIGHT ZINC,1.50" FL X 0.30" OD X 0.038" WIRE DIA X RATE:13.5LBS/IN,MUSIC WIRE,B-1054-041,(MCMaster CARR:9434K62)	2	\$4.2	\$10.71	
D1 — D2	ELEASMB5478	ELECTRONIC,ASSY,CIRCUIT BREAKER,50 AMP,W/MOUNTING HARDWARE,QUANTUM6000Z	1	\$57.54	\$146.73	
D1	ELECBRK1017	ELECTRONIC,CIRCUIT BREAKER,50 AMP,AUTO-RESET,(WES GARDE: 181050P-05-1)	1	\$55.44	\$141.37	
D2	SCRPPH1318	SCREW,PPH,BLACK ZINC,M4-.7 X 16MM	2	\$1.05	\$2.68	
E1a	ELEASMB5691	CONTROLLER,VR2,ASSY,70 AMP,1 ACTUATOR,W/QUANTUM600/6000Z H2 PROGRAM	1	\$224.28	\$571.91	
E1b	ELEASMB6455	CONTROLLER,VR2(PROFILED),ASSY,70 AMP,1 ACTUATOR,W/QUANTUM600/6000Z H2 PROGRAM	1	\$224.28	\$571.91	
F1 — F2	SHDASMB4625	SHROUD,ASSY,REAR DOOR,BLACK,TOP,QUANTUM6000	1	\$5.25	\$13.39	
F1	DWR1059E050	SHROUD,REAR,BLACK,TOP,E-1059-050	1	\$3.15	\$8.03	
F2	PLSKNCP1056	KNOB,PLASTIC,M4-.7 X 14MM,KNURLED HEAD,C-1060-041	2	\$1.18	\$3.02	
G1 — G3	SHDASMB4626	SHROUD,ASSY,REAR DOOR,BLACK,BOTTOM,QUANTUM6000	1	\$9.66	\$24.63	
G1	DWR1059E024	SHROUD,REAR,BLACK,BOTTOM,E-1059-024	1	\$3.4	\$8.68	
G2	SCRPPH1050	SCREW,PPH,BLACK ZINC,M4-.7 X 10MM	2	\$1.05	\$2.68	
G3	DWR1059E051	SHROUD,REAR,BLACK,MIDDLE,E-1059-051	1	\$4.16	\$10.6	

Notes :

Top-level assemblies will include components designated with corresponding lower-case letters. Parts without lower-case letters will be included in all top-level assemblies.

*A9 One shown.

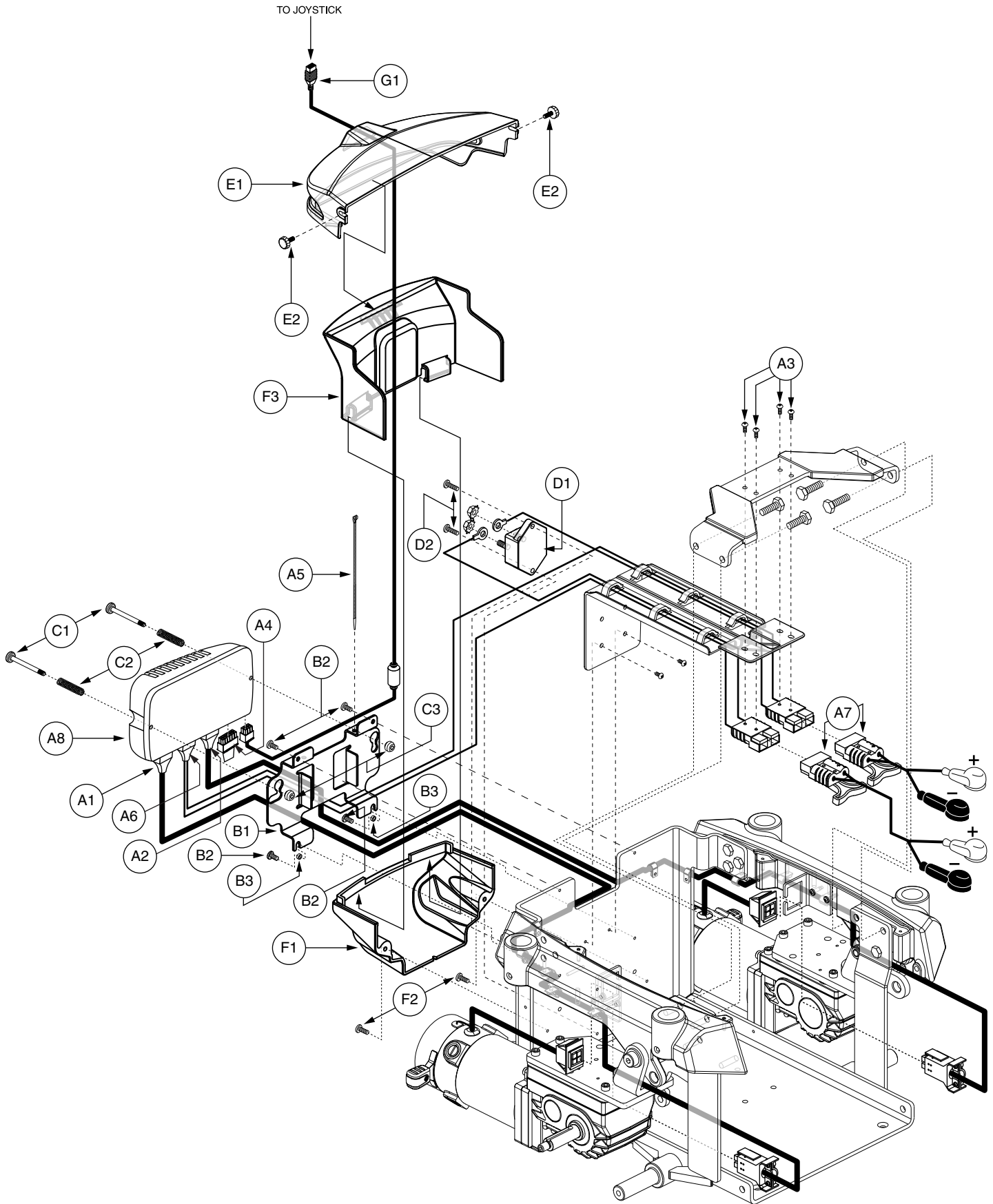

REF #	PART #	DESCRIPTION	QTY	Dealer \$	MSRP	11i
A1 — D2	ELEASMB5550	ELECTRONIC,ASSY,Q-LOGIC,CURTIS,H2 MOTORS,QUANTUM6000Z	1	\$807.91	\$2060.18	
A1	DWR1065H005	ELECTRONIC,HARNESS,MOTOR,RIGHT,Q-LOGIC,CURTIS,QUANTUM6000Z,H-1065-005	1	\$39.26	\$100.12	
A2	DWR1065H006	ELECTRONIC,HARNESS,MOTOR,LEFT,Q-LOGIC,CURTIS,QUANTUM6000Z,H-1065-006	1	\$39.26	\$100.12	
A3	SCRPPTC1047	SCREW,PPH,ZINC,M4 X 16MM,SELF TAP	4	\$1.05	\$2.68	
A4	DWR1265H027	ELECTRONIC,HARNESS,RUN PLUG,Q-LOGIC,H-1265-027	1	\$3	\$7.65	
A5	PLSTIE1001	TIE WRAP,BLACK,4"	1	\$1.05	\$2.68	
A6	DWR1059H001	ELECTRONIC,HARNESS,POWER CABLE,Q-LOGIC,CURTIS,QUANTUM6000/R4000,H-1059-001	1	\$28.8	\$73.45	
A7	ELEASMB2868	ELECTRONIC,ASSY,BATTERY CABLE,GRAY,W/125A/32V FUSEABLE LINK,QUICK DISCONNECT,H-1500-013	2	\$32.55	\$83	
A8	ELEASMB5547	CONTROLLER,CURTIS,ASSY,100AMP,W/QUANTUM6000Z H2 PROGRAM	1	\$453.6	\$1156.68	
B1 — B3	FRMASMB8867	MOUNTING BRACKET,ASSY,POWER MODULE W/HARDWARE,QUANTUM6000	1	\$4.2	\$10.71	
B1	DWR1059E002	POWER MODULE MOUNTING BRACKET,E-1059-002	1	\$3.15	\$8.03	
B2	SCRPPH1304	SCREW,PPH,BLACK ZINC,M4-.7 X 6MM	4	\$1.05	\$2.68	
B3	DWR1005B122	SPACER,BRIGHT ZINC,STEEL,4MM ID X 6MM OD X 2.5MM TH,B-1005-122	2	\$1.05	\$2.68	
C1 — C3	HDWASMB1059	QUICK RELEASE BUTTON,ASSY,FLIGHT POWER MODULE,B-1116-054	2	\$6.3	\$16.07	
C1	DWR1056B023	POWER MODULE BUTTON SCREW,B-1056-023	1	\$1.05	\$2.68	
C2	DWR1054B041	SPRING,COMPRESSION,BRIGHT ZINC,1.50" FL X 0.30" OD X 0.038" WIRE DIA X RATE:13.5LBS/IN,MUSIC WIRE,B-1054-041,(MCMaster CARR:9434K62)	1	\$4.2	\$10.71	
C3	DWR1056B033	POWER MODULE BUTTON,B-1056-033	1	\$1.05	\$2.68	
D1 — D2	ELEASMB4721	ELECTRONIC,ASSY,CIRCUIT BREAKER,70 AMP,W/MOUNTING HARDWARE,QUANTUM6000	1	\$35.7	\$91.04	
D1	ELECBRK1020	ELECTRONIC,CIRCUIT BREAKER,70 AMP,AUTO-RESET,(BUSSMAN: 181070P-05-1)	1	\$33.6	\$85.68	
D2	SCRPPH1318	SCREW,PPH,BLACK ZINC,M4-.7 X 16MM	2	\$1.05	\$2.68	
E1 — E2	SHDASMB4625	SHROUD,ASSY,REAR DOOR,BLACK,TOP,QUANTUM6000	1	\$5.25	\$13.39	
E1	DWR1059E050	SHROUD,REAR,BLACK,TOP,E-1059-050	1	\$3.15	\$8.03	
E2	PLSKNCP1056	KNOB,PLASTIC,M4-.7 X 14MM,KNURLED HEAD,C-1060-041	2	\$1.18	\$3.02	
F1 — F3	SHDASMB4626	SHROUD,ASSY,REAR DOOR,BLACK,BOTTOM,QUANTUM6000	1	\$9.66	\$24.63	
F1	DWR1059E024	SHROUD,REAR,BLACK,BOTTOM,E-1059-024	1	\$3.4	\$8.68	
F2	SCRPPH1050	SCREW,PPH,BLACK ZINC,M4-.7 X 10MM	2	\$1.05	\$2.68	
F3	DWR1059E051	SHROUD,REAR,BLACK,MIDDLE,E-1059-051	1	\$4.16	\$10.6	
G1	DWR1111H065	ELECTRONIC,HARNESS,BUS EXTENSION CABLE,CURTIS,0.410 METER,MALE/FEMALE,H-1111-065,(CURTIS: 17881303)	1	\$210	\$350	

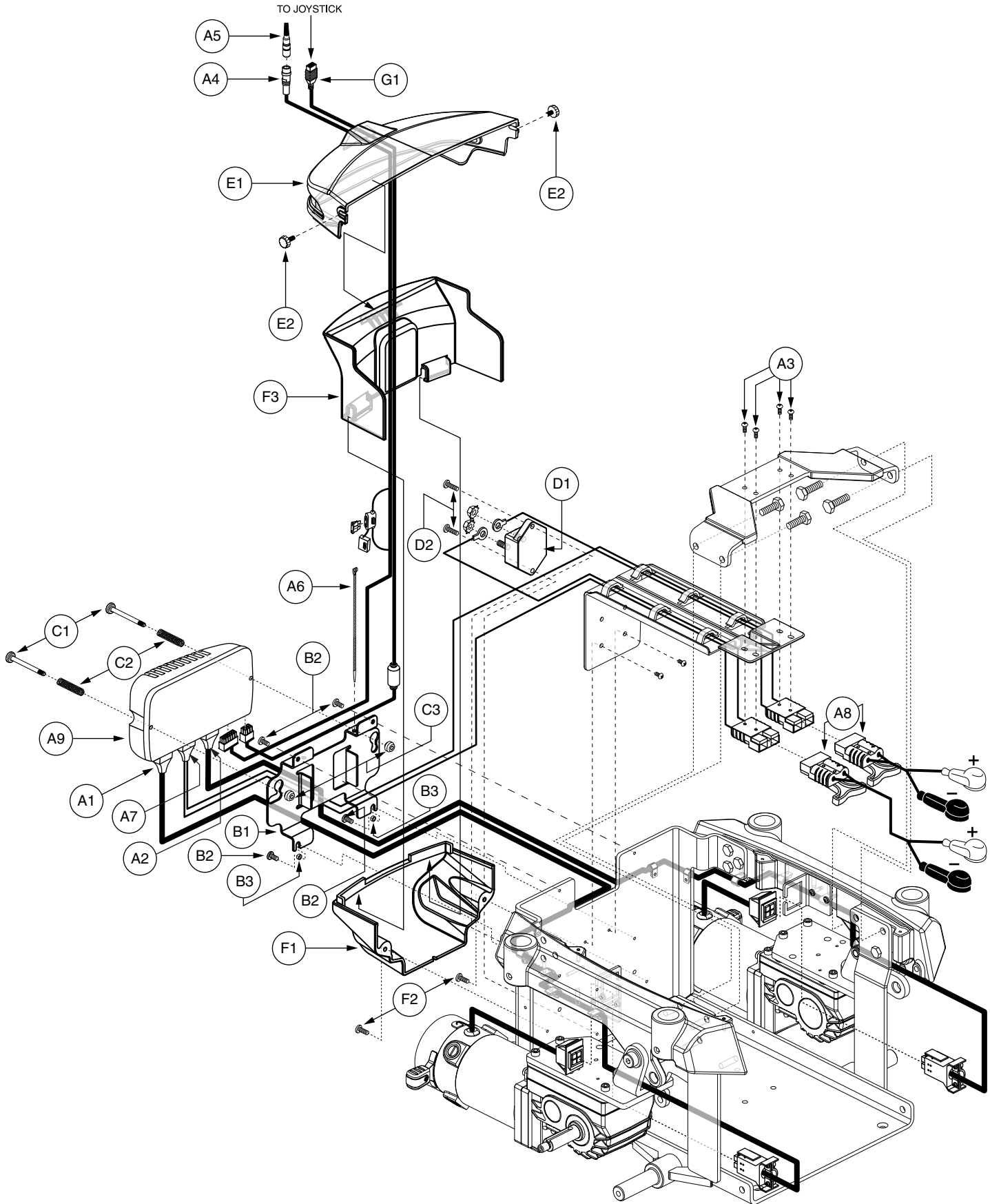

REF #	PART #	DESCRIPTION	QTY	Dealer \$	MSRP	11i
A1 — D2	ELEASMB5551	ELECTRONIC,ASSY,Q-LOGIC,CURTIS,H2 MOTORS,QUANTUM6000Z,QUANTUM	1	\$824.7	\$2102.97	
A1	DWR1065H005	ELECTRONIC,HARNESS,MOTOR,RIGHT,Q-LOGIC,CURTIS,QUANTUM6000Z,H-1065-005	1	\$39.26	\$100.12	
A2	DWR1065H006	ELECTRONIC,HARNESS,MOTOR,LEFT,Q-LOGIC,CURTIS,QUANTUM6000Z,H-1065-006	1	\$39.26	\$100.12	
A3	SCRPPTC1047	SCREW,PPH,ZINC,M4 X 16MM,SELF TAP	4	\$1.05	\$2.68	
A4	DWR1265H021	ELECTRONIC,HARNESS,POWER TAKE OFF(PTO)/INHIBIT,Q-LOGIC,CURTIS,H-1265-021	1	\$14.82	\$37.78	
A5	DWR1361H038	ELECTRONIC,HARNESS,RUN PLUG,SURE SEAL,SYNERGY TILT,H-1361-038	1	\$8.06	\$20.56	
*A6	PLSTIE1001	TIE WRAP,BLACK,4"	2	\$1.05	\$2.68	
A7	DWR1059H001	ELECTRONIC,HARNESS,POWER CABLE,Q-LOGIC,CURTIS,QUANTUM6000/R4000,H-1059-001	1	\$28.8	\$73.45	
A8	ELEASMB2868	ELECTRONIC,ASSY,BATTERY CABLE,GRAY,W/125A/32V FUSEABLE LINK,QUICK DISCONNECT,H-1500-013	2	\$32.55	\$83	
A9	ELEASMB5548	CONTROLLER,CURTIS,ASSY,100AMP,W/QUANTUM6000Z H2 PROGRAM,QUANTUM	1	\$453.6	\$1156.68	
B1 — B3	FRMASMB8867	MOUNTING BRACKET,ASSY,POWER MODULE W/HARDWARE,QUANTUM6000	1	\$4.2	\$10.71	
B1	DWR1059E002	POWER MODULE MOUNTING BRACKET,E-1059-002	1	\$3.15	\$8.03	
B2	SCRPPH1304	SCREW,PPH,BLACK ZINC,M4-.7 X 6MM	4	\$1.05	\$2.68	
B3	DWR1005B122	SPACER,BRIGHT ZINC,STEEL,4MM ID X 6MM OD X 2.5MM TH,B-1005-122	2	\$1.05	\$2.68	
C1 — C3	HDWASMB1059	QUICK RELEASE BUTTON,ASSY,FLIGHT POWER MODULE,B-1116-054	2	\$6.3	\$16.07	
C1	DWR1056B023	POWER MODULE BUTTON SCREW,B-1056-023	1	\$1.05	\$2.68	
C2	DWR1054B041	SPRING,COMPRESSION,BRIGHT ZINC,1.50" FL X 0.30" OD X 0.038" WIRE DIA X RATE:13.5LBS/IN,MUSIC WIRE,B-1054-041,(MCMaster CARR:9434K62)	1	\$4.2	\$10.71	
C3	DWR1056B033	POWER MODULE BUTTON,B-1056-033	1	\$1.05	\$2.68	
D1 — D2	ELEASMB4721	ELECTRONIC,ASSY,CIRCUIT BREAKER,70 AMP,W/MOUNTING HARDWARE,QUANTUM6000	1	\$35.7	\$91.04	
D1	ELECBRK1020	ELECTRONIC,CIRCUIT BREAKER,70 AMP,AUTO-RESET,(BUSSMAN: 181070P-01-1)	1	\$33.6	\$85.68	
D2	SCRPPH1318	SCREW,PPH,BLACK ZINC,M4-.7 X 16MM	2	\$1.05	\$2.68	
E1 — E2	SHDASMB4625	SHROUD,ASSY,REAR DOOR,BLACK,TOP,QUANTUM6000	1	\$5.25	\$13.39	
E1	DWR1059E050	SHROUD,REAR,BLACK,TOP,E-1059-050	1	\$3.15	\$8.03	
E2	PLSKNCP1056	KNOB,PLASTIC,M4-.7 X 14MM,KNURLED HEAD,C-1060-041	2	\$1.18	\$3.02	
F1 — F3	SHDASMB4626	SHROUD,ASSY,REAR DOOR,BLACK,BOTTOM,QUANTUM6000	1	\$9.66	\$24.63	
F1	DWR1059E024	SHROUD,REAR,BLACK,BOTTOM,E-1059-024	1	\$3.4	\$8.68	
F2	SCRPPH1050	SCREW,PPH,BLACK ZINC,M4-.7 X 10MM	2	\$1.05	\$2.68	
F3	DWR1059E051	SHROUD,REAR,BLACK,MIDDLE,E-1059-051	1	\$4.16	\$10.6	
G1	DWR1111H065	ELECTRONIC,HARNESS,BUS EXTENSION CABLE,CURTIS,0.410 METER,MALE/FEMALE,H-1111-065,(CURTIS: 17881303)	1	\$210	\$350	

Notes :

*A6

One shown.

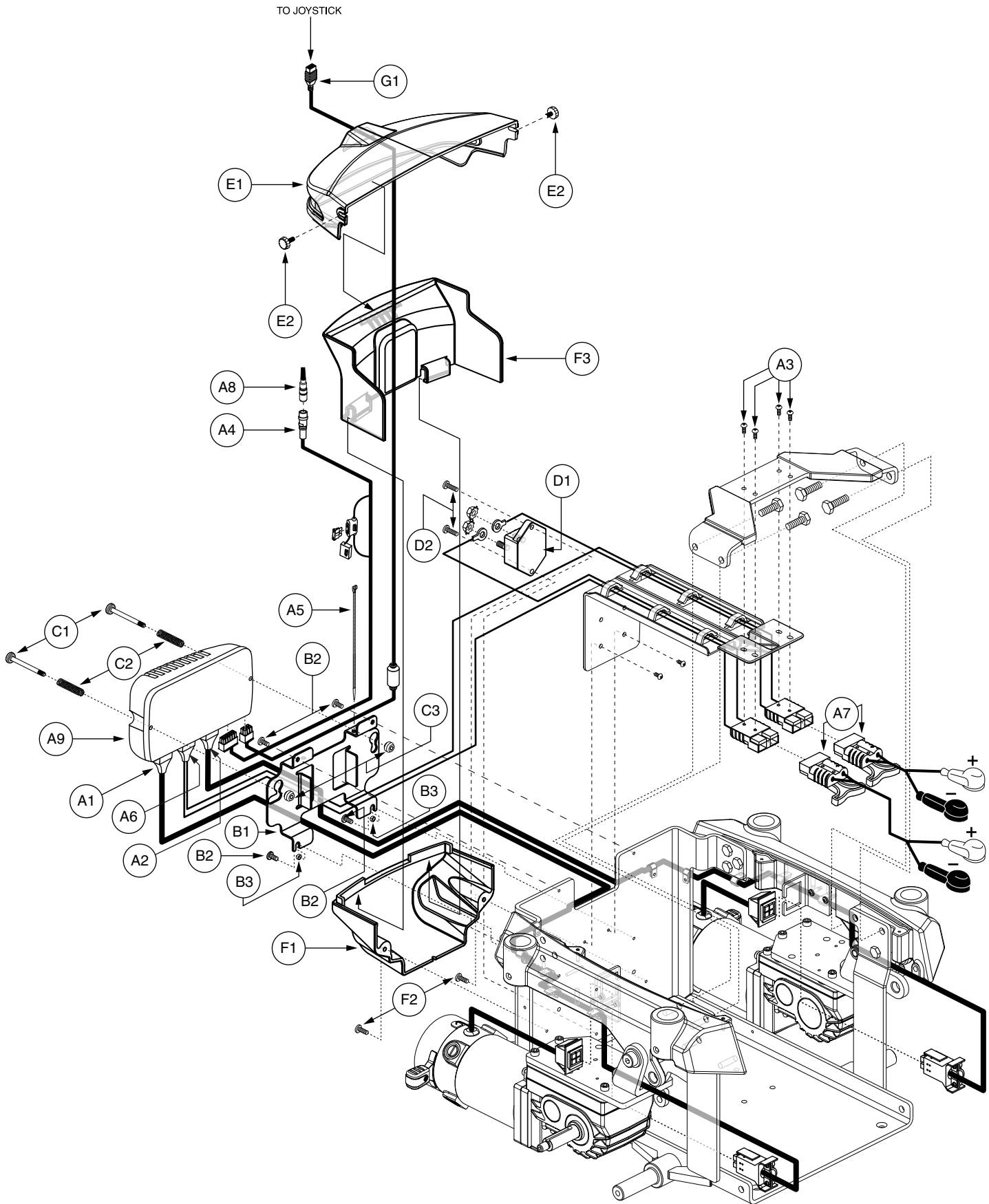

IX. Utility Tray Assembly — Q-Logic, H2 Motor, Tilt Thru Toggle

REF #	PART #	DESCRIPTION	QTY	Dealer \$	MSRP	11i
A1 — D2	ELEASMB5745	ELECTRONIC,ASSY,Q-LOGIC,CURTIS,H2 MOTORS,QUANTUM6000Z,TILT THRU TOGGLE	1	\$764.32	\$1949.01	
A1	DWR1065H005	ELECTRONIC,HARNESS,MOTOR,RIGHT,Q-LOGIC,CURTIS,QUANTUM6000Z,H-1065-005	1	\$39.26	\$100.12	
A2	DWR1065H006	ELECTRONIC,HARNESS,MOTOR,LEFT,Q-LOGIC,CURTIS,QUANTUM6000Z,H-1065-006	1	\$39.26	\$100.12	
A3	SCRPPTC1047	SCREW,PPH,ZINC,M4 X 16MM,SELF TAP	4	\$1.05	\$2.68	
A4	DWR1265H021	ELECTRONIC,HARNESS,POWER TAKE OFF(PTO)/INHIBIT,Q-LOGIC,CURTIS,H-1265-021	1	\$14.82	\$37.78	
*A5	PLSTIE1001	TIE WRAP,BLACK,4"	2	\$1.05	\$2.68	
A6	DWR1059H001	ELECTRONIC,HARNESS, BATTERY CABLE,Q-LOGIC,CURTIS,QUANTUM6000,H-1059-001	1	\$28.8	\$73.45	
A7	ELEASMB2868	ELECTRONIC,ASSY,BATTERY CABLE,GRAY,W/125A/32V FUSEABLE LINK,QUICK DISCONNECT,H-1500-013	2	\$32.55	\$83	
A8	DWR1361H038	ELECTRONIC,HARNESS,RUN PLUG,SURE SEAL,SYNERGY TILT,H-1361-038	1	\$8.06	\$20.56	
A9	ELEASMB5547	CONTROLLER,CURTIS,ASSY,100AMP,W/QUANTUM6000Z H2 PROGRAM	1	\$453.6	\$1156.68	
B1 — B3	FRMASMB8867	MOUNTING BRACKET,ASSY,POWER MODULE W/HARDWARE,QUANTUM6000	1	\$4.2	\$10.71	
B1	DWR1059E002	POWER MODULE MOUNTING BRACKET,E-1059-002	1	\$3.15	\$8.03	
B2	SCRPPH1304	SCREW,PPH,BLACK ZINC,M4-.7 X 6MM	4	\$1.05	\$2.68	
B3	DWR1005B122	SPACER,BRIGHT ZINC,STEEL,4MM ID X 6MM OD X 2.5MM TH,B-1005-122	2	\$1.05	\$2.68	
C1 — C3	HDWASMB1059	QUICK RELEASE BUTTON,ASSY,FLIGHT POWER MODULE,B-1116-054	2	\$6.3	\$16.07	
C1	DWR1056B023	POWER MODULE BUTTON SCREW,B-1056-023	1	\$1.05	\$2.68	
C2	DWR1054B041	SPRING,COMPRESSION,BRIGHT ZINC,1.50" FL X 0.30" OD X 0.038" WIRE DIA X RATE:13.5LBS/IN,MUSIC WIRE,B-1054-041,(MCMaster CARR:9434K62)	1	\$4.2	\$10.71	
C3	DWR1056B033	POWER MODULE BUTTON,B-1056-033	1	\$1.05	\$2.68	
D1 — D2	ELEASMB4721	ELECTRONIC,ASSY,CIRCUIT BREAKER,70 AMP,W/MOUNTING HARDWARE,QUANTUM6000	1	\$35.7	\$91.04	
D1	ELECBRK1020	ELECTRONIC,CIRCUIT BREAKER,70 AMP,AUTO-RESET,(BUSSMAN: 181070P-05-1)	1	\$33.6	\$85.68	
D2	SCRPPH1318	SCREW,PPH,BLACK ZINC,M4-.7 X 16MM	2	\$1.05	\$2.68	
E1 — E2	SHDASMB4625	SHROUD,ASSY,REAR DOOR,BLACK, TOP,QUANTUM6000	1	\$5.25	\$13.39	
E1	DWR1059E050	SHROUD,REAR,BLACK, TOP,E-1059-050	1	\$3.15	\$8.03	
E2	PLSKNCP1056	KNOB,PLASTIC,M4-.7 X 14MM,KNURLED HEAD,C-1060-041	2	\$1.18	\$3.02	
F1 — F3	SHDASMB4626	SHROUD,ASSY,REAR DOOR,BLACK,BOTTOM,QUANTUM6000	1	\$9.66	\$24.63	
F1	DWR1059E024	SHROUD,REAR,BLACK,BOTTOM,E-1059-024	1	\$3.4	\$8.68	
F2	SCRPPH1050	SCREW,PPH,BLACK ZINC,M4-.7 X 10MM	2	\$1.05	\$2.68	
F3	DWR1059E051	SHROUD,REAR,BLACK,MIDDLE,E-1059-051	1	\$4.16	\$10.6	
G1	DWR1111H065	ELECTRONIC,HARNESS,BUS EXTENSION CABLE,CURTIS,0.410 METER,MALE/FEMALE,H-1111-065,(CURTIS: 37393-002)	1	\$210	\$350	

Notes :

*A5 One shown.

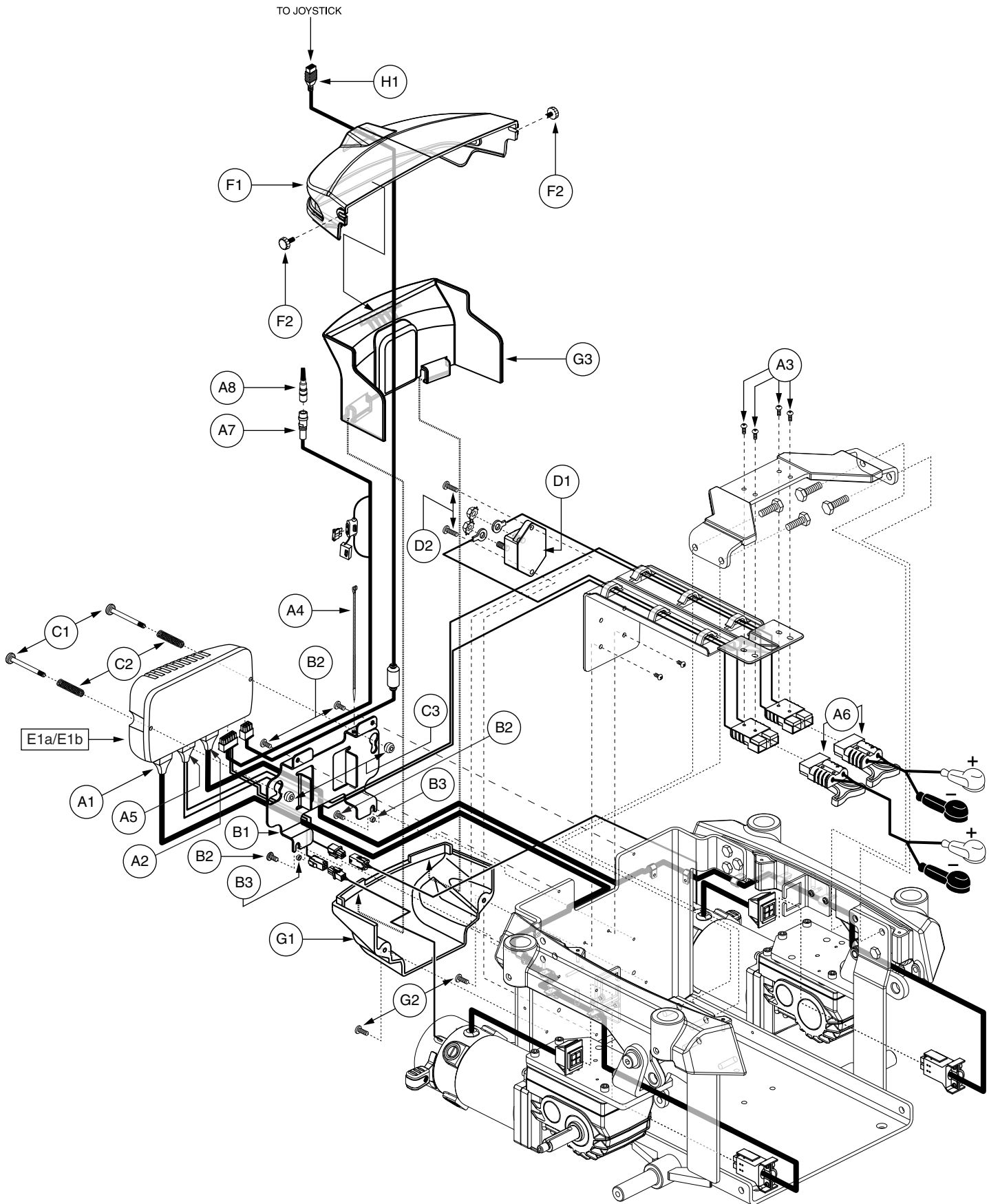

IX. Utility Tray Assembly — Q-Logic, H2 Accu-Trac Motor, Quantum Ready/Tilt Thru Toggle

REF #	PART #	DESCRIPTION	QTY	Dealer \$	MSRP	11i
A1 - E1a	ELEASMB6272	ELECTRONIC,ASSY,Q-LOGIC,CURTIS,H2 ACCU-TRAC MOTORS,QUANTUM6000Z,TILT THRU TOGGLE	1	\$700.32	\$1785.82	
A1 - E1b	ELEASMB6273	ELECTRONIC,ASSY,Q-LOGIC,CURTIS,H2 ACCU-TRAC MOTORS,QUANTUM6000Z,QUANTUM	1	\$700.32	\$1785.82	
A1 - D2	ELEASMB6523	ELECTRONIC,ASSY,Q-LOGIC,CURTIS,H2 ACCU-TRAC,PARTIAL,QUANTUM6000Z,QUANTUM	1	\$246.72	\$629.14	
A1	DWR1065H005	ELECTRONIC,HARNESS,MOTOR,RIGHT,Q-LOGIC,CURTIS,QUANTUM6000Z,H-1065-005	1	\$39.26	\$100.12	
A2	DWR1065H006	ELECTRONIC,HARNESS,MOTOR,LEFT,Q-LOGIC,CURTIS,QUANTUM6000Z,H-1065-006	1	\$39.26	\$100.12	
A3	SCRPPTC1047	SCREW,PPH,ZINC,M4 X 16MM,SELF TAP	4	\$1.05	\$2.68	
A4	PLSTIE1001	TIE WRAP,BLACK,4"	2	\$1.05	\$2.68	
A5	DWR1059H001	ELECTRONIC,HARNESS,POWER CABLE,Q-LOGIC,CURTIS,QUANTUM6000/R4000,H-1059-001	1	\$28.8	\$73.45	
A6	ELEASMB2868	ELECTRONIC,ASSY,BATTERY CABLE,GRAY,W/125A/32V FUSEABLE LINK,QUICK DISCONNECT,H-1500-013	2	\$32.55	\$83	
A7	DWR1265H050	ELECTRONIC,MOTOR DECODER/POWER TAKE OFF(PTO)/INHIBIT,Q-LOGIC,H-1265-050	1	\$39.99	\$101.97	
A8	DWR1361H038	ELECTRONIC,HARNESS,RUN PLUG,SURE SEAL,SYNERGY TILT,H-1361-038	1	\$8.06	\$20.56	
B1 - B3	FRMASMB8867	MOUNTING BRACKET,ASSY,POWER MODULE W/HARDWARE,QUANTUM6000	1	\$4.2	\$10.71	
B1	DWR1059E002	POWER MODULE MOUNTING BRACKET,E-1059-002	1	\$3.15	\$8.03	
B2	SCRPPH1304	SCREW,PPH,BLACK ZINC,M4-.7 X 6MM	4	\$1.05	\$2.68	
B3	DWR1005B122	SPACER,BRIGHT ZINC,STEEL,4MM ID X 6MM OD X 2.5MM TH,B-1005-122	2	\$1.05	\$2.68	
C1 - C3	HDWASMB1059	QUICK RELEASE BUTTON,ASSY,FLIGHT POWER MODULE,B-1116-054	2	\$6.3	\$16.07	
C1	DWR1056B023	POWER MODULE BUTTON SCREW,B-1056-023	1	\$1.05	\$2.68	
C2	DWR1054B041	SPRING,COMPRESSION,BRIGHT ZINC,1.50" FL X 0.30" OD X 0.038" WIRE DIA X RATE:13.5LBS/IN,MUSIC WIRE,B-1054-041,(MCMaster CARR:9434K62)	1	\$4.2	\$10.71	
C3	DWR1056B033	POWER MODULE BUTTON,B-1056-033	1	\$1.05	\$2.68	
D1 - D2	ELEASMB4721	ELECTRONIC,ASSY,CIRCUIT BREAKER,70 AMP,W/MOUNTING HARDWARE,QUANTUM6000	1	\$35.7	\$91.04	
D1	ELECBRK1020	ELECTRONIC,CIRCUIT BREAKER,70 AMP,AUTO-RESET,(BUSSMAN: 181070P-01-1)	1	\$33.6	\$85.68	
D2	SCRPPH1318	SCREW,PPH,BLACK ZINC,M4-.7 X 16MM	2	\$1.05	\$2.68	
E1a	ELEASMB6274	CONTROLLER,Q-LOGIC,CURTIS,ASSY,100 AMP,W/QUANTUM6000Z H2 ACCU-TRAC PROGRAM	1	\$453.6	\$1156.68	
E1b	ELEASMB6275	CONTROLLER,Q-LOGIC,CURTIS,ASSY,100 AMP,W/QUANTUM6000Z H2 ACCU-TRAC PROGRAM,QUANTUM	1	\$453.6	\$1156.68	
F1 - F2	SHDASMB4625	SHROUD,ASSY,REAR DOOR,BLACK,TOP,QUANTUM6000	1	\$5.25	\$13.39	
F1	DWR1059E050	SHROUD,REAR,BLACK,TOP,E-1059-050	1	\$3.15	\$8.03	
F2	PLSKNCP1056	KNOB,PLASTIC,M4-.7 X 14MM,KNURLED HEAD,C-1060-041	2	\$1.18	\$3.02	
G1 - G3	SHDASMB4626	SHROUD,ASSY,REAR DOOR,BLACK,BOTTOM,QUANTUM6000	1	\$9.66	\$24.63	
G1	DWR1059E024	SHROUD,REAR,BLACK,BOTTOM,E-1059-024	1	\$3.4	\$8.68	
G2	SCRPPH1050	SCREW,PPH,BLACK ZINC,M4-.7 X 10MM	2	\$1.05	\$2.68	
G3	DWR1059E051	SHROUD,REAR,BLACK,MIDDLE,E-1059-051	1	\$4.16	\$10.6	
H1	DWR1111H065	ELECTRONIC,HARNESS,BUS EXTENSION CABLE,CURTIS,0.410 METER,MALE/FEMALE,H-1111-065,(CURTIS: 17881303)	1	\$210	\$350	

Notes :

Top-level assemblies will include components designated with corresponding lower-case letters. Parts without lower-case letters will be included in all top-level assemblies.

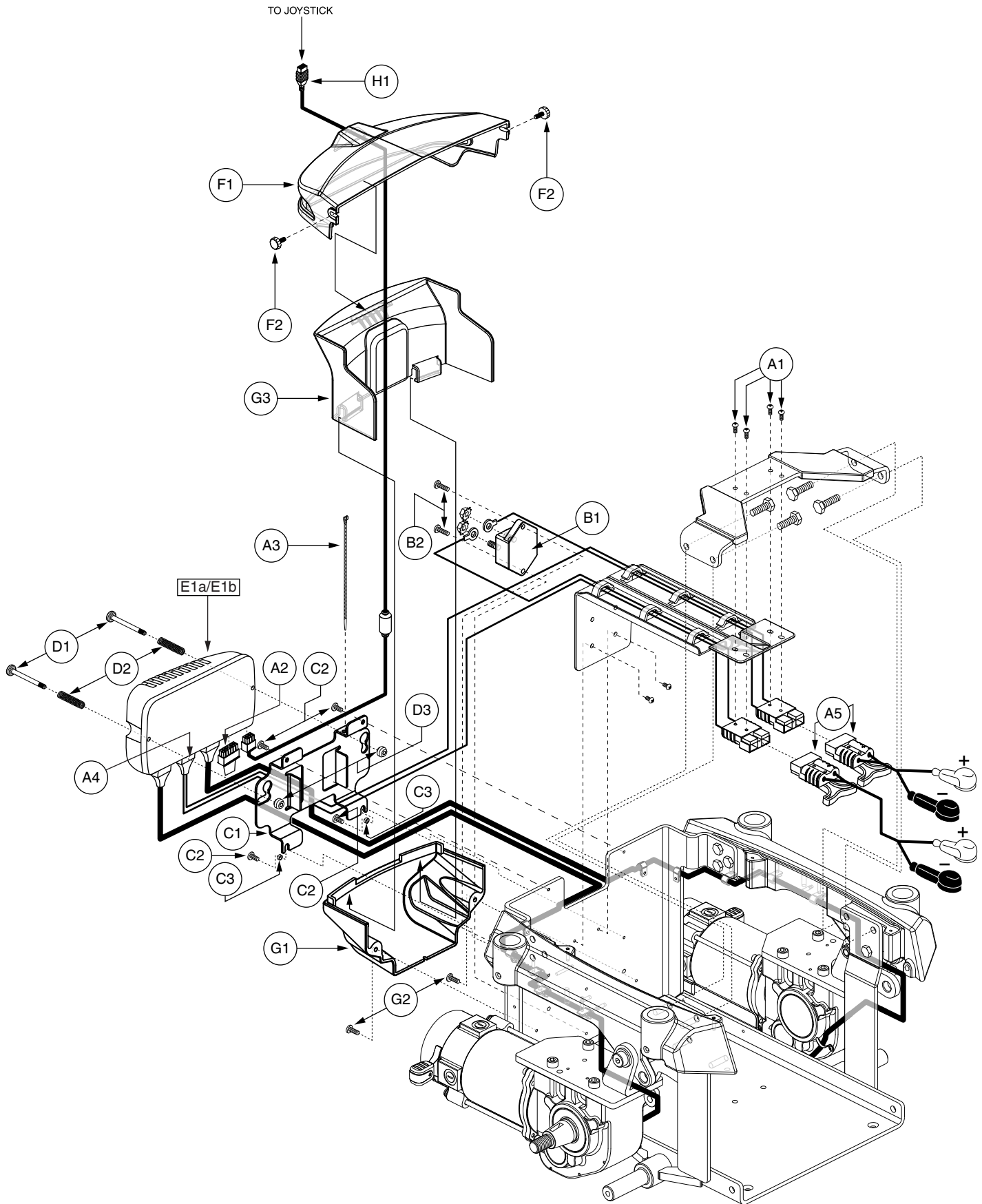

IX. Utility Tray Assembly — Q-Logic, High Speed Motor, Non-Power Positioning, Standard/HD

REF #	PART #	DESCRIPTION	QTY	Dealer \$	MSRP	11i
A1 - E1a	ELEASMB5208	ELECTRONIC,ASSY,Q-LOGIC,CURTIS,HIGH SPEED HAMMER MOTORS,QUANTUM6000	1	\$699.9	\$1784.76	
A1 - E1b	ELEASMB6593	ELECTRONIC,ASSY,Q-LOGIC,CURTIS,HAMMER XL MOTORS,QUANTUM6000ZHD	1	\$699.9	\$1784.75	
A1	SCRPPTC1047	SCREW,PPH,ZINC,M4 X 16MM,SELF TAP	4	\$1.05	\$2.68	
A2	DWR1265H027	ELECTRONIC,HARNESS,RUN PLUG,Q-LOGIC,H-1265-027	1	\$3	\$7.65	
A3	PLSTIE1001	TIE WRAP,BLACK,4"	1	\$1.05	\$2.68	
A4	DWR1059H001	ELECTRONIC,HARNESS,POWER CABLE,Q-LOGIC,CURTIS,QUANTUM6000/R4000,H-1059-001	1	\$28.8	\$73.45	
A5	ELEASMB2868	ELECTRONIC,ASSY,BATTERY CABLE,GRAY,W/125A/32V FUSEABLE LINK,QUICK DISCONNECT,H-1500-013	2	\$32.55	\$83	
B1 - B2	ELEASMB4721	ELECTRONIC,ASSY,CIRCUIT BREAKER,70 AMP,W/MOUNTING HARDWARE,QUANTUM6000	1	\$35.7	\$91.04	
B1	ELECBRK1020	ELECTRONIC,CIRCUIT BREAKER,70 AMP,AUTO-RESET,(BUSSMAN: 181070P-01-1)	1	\$33.6	\$85.68	
B2	SCRPPH1318	SCREW,PPH,BLACK ZINC,M4-.7 X 16MM	2	\$1.05	\$2.68	
C1 - C3	FRMASMB8867	MOUNTING BRACKET,ASSY,POWER MODULE W/HARDWARE,QUANTUM6000	1	\$4.2	\$10.71	
C1	DWR1059E002	POWER MODULE MOUNTING BRACKET,E-1059-002	1	\$3.15	\$8.03	
C2	SCRPPH1304	SCREW,PPH,BLACK ZINC,M4-.7 X 6MM	4	\$1.05	\$2.68	
C3	DWR1005B122	SPACER,BRIGHT ZINC,STEEL,4MM ID X 6MM OD X 2.5MM TH,B-1005-122	2	\$1.05	\$2.68	
D1 - D3	HDWASMB1059	QUICK RELEASE BUTTON,ASSY,FLIGHT POWER MODULE,B-1116-054	2	\$6.3	\$16.07	
D1	DWR1056B023	POWER MODULE BUTTON SCREW,B-1056-023	1	\$1.05	\$2.68	
D2	DWR1054B041	SPRING,COMPRESSION,BRIGHT ZINC,1.50" FL X 0.30" OD X 0.038" WIRE DIA X RATE:13.5LBS/IN,MUSIC WIRE,B-1054-041,(MCMaster CARR:9434K62)	1	\$4.2	\$10.71	
D3	DWR1056B033	POWER MODULE BUTTON,B-1056-033	1	\$1.05	\$2.68	
E1a	ELEASMB5213	CONTROLLER,Q-LOGIC,CURTIS,ASSY,100AMP,W/QUANTUM6000 HIGH SPEED PROGRAM	1	\$453.6	\$1156.68	
E1b	ELEASMB6601	CONTROLLER,Q-LOGIC,CURTIS,ASSY,100AMP,W/QUANTUM6000 HAMMER XL MOTOR PROGRAM	1	\$453.6	\$1156.68	
F1 - F2	SHDASMB4625	SHROUD,ASSY,REAR DOOR,BLACK,TOP,QUANTUM6000	1	\$5.25	\$13.39	
F1	DWR1059E050	SHROUD,REAR,BLACK,TOP,E-1059-050	1	\$3.15	\$8.03	
F2	PLSKNCP1056	KNOB,PLASTIC,M4-.7 X 14MM,KNURLED HEAD,C-1060-041	2	\$1.18	\$3.02	
G1 - G3	SHDASMB4626	SHROUD,ASSY,REAR DOOR,BLACK,BOTTOM,QUANTUM6000	1	\$9.66	\$24.63	
G1	DWR1059E024	SHROUD,REAR,BLACK,BOTTOM,E-1059-024	1	\$3.4	\$8.68	
G2	SCRPPH1050	SCREW,PPH,BLACK ZINC,M4-.7 X 10MM	2	\$1.05	\$2.68	
G3	DWR1059E051	SHROUD,REAR,BLACK,MIDDLE,E-1059-051	1	\$4.16	\$10.6	
H1	DWR1111H065	ELECTRONIC,HARNESS,BUS EXTENSION CABLE,CURTIS,0.410 METER,MALE/FEMALE,H-1111-065,(CURTIS: 17881303)	1	\$210	\$350	

Notes :

Top-level assemblies will include components designated with corresponding lower-case letters. Parts without lower-case letters will be included in all top-level assemblies.

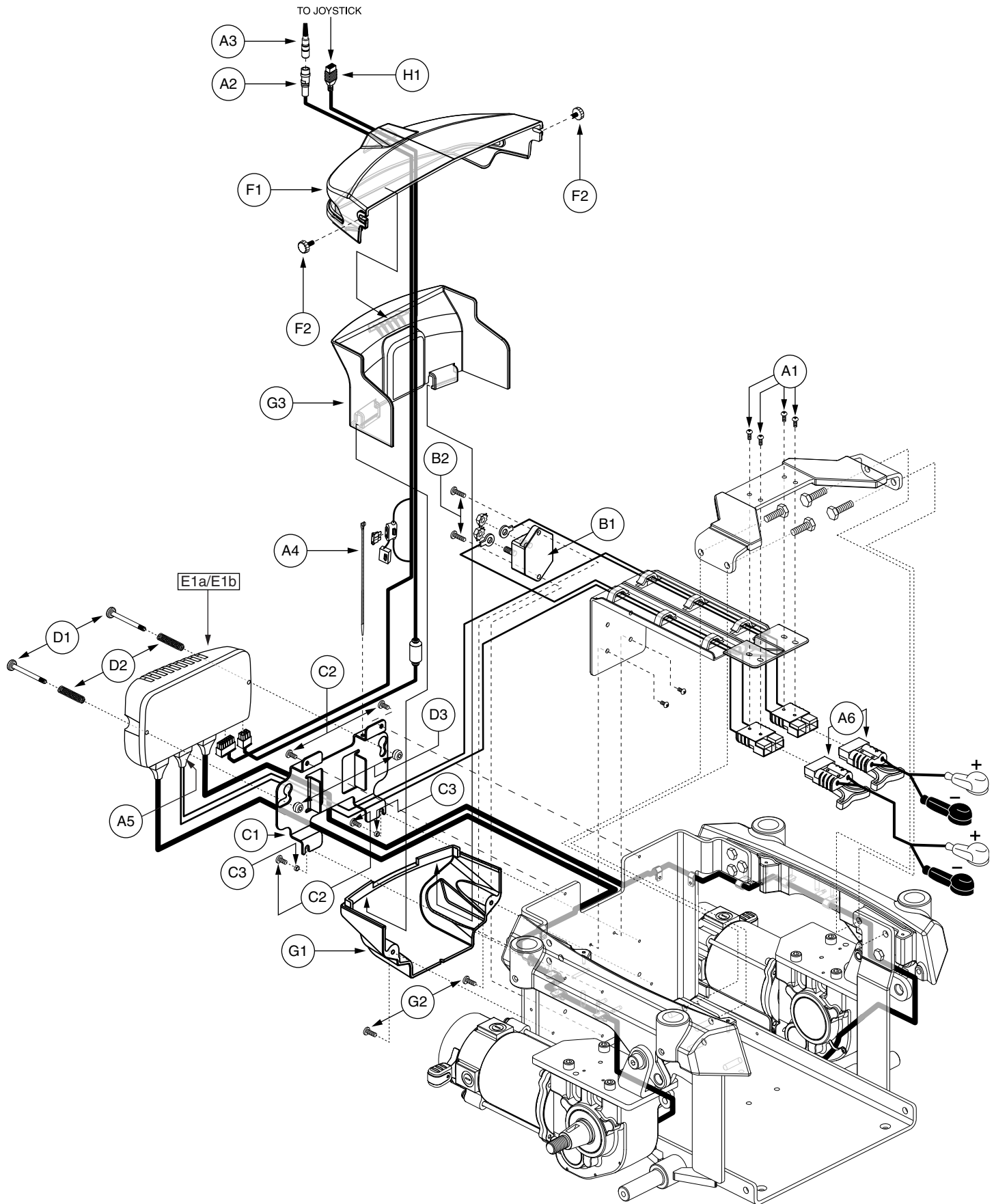

IX. Utility Tray Assembly — Q-Logic, High Speed Motor, Quantum Ready, Standard/HD

REF #	PART #	DESCRIPTION	QTY	Dealer \$	MSRP	11i
A1 - E1a	ELEASMB5209	ELECTRONIC,ASSY,Q-LOGIC,CURTIS,HIGH SPEED HAMMER MOTORS,QUANTUM6000,QUANTUM	1	\$685.79	\$1748.77	
A1 - E1b	ELEASMB6594	ELECTRONIC,ASSY,Q-LOGIC,CURTIS,HAMMER XL MOTORS,QUANTUM6000ZHD,QUANTUM	1	\$685.79	\$1748.77	
A1	SCRPPTC1047	SCREW,PPH,ZINC,M4 X 16MM,SELF TAP	4	\$1.05	\$2.68	
A2	DWR1265H021	ELECTRONIC,HARNESS,POWER TAKE OFF(PTO)/INHIBIT,CURTIS,H-1265-021	1	\$14.82	\$37.78	
A3	DWR1361H038	ELECTRONIC,HARNESS,RUN PLUG,SURE SEAL,SYNERGY TILT,H-1361-038	1	\$8.06	\$20.56	
*A4	PLSTIE1001	TIE WRAP,BLACK,4"	2	\$1.05	\$2.68	
A5	DWR1059H001	ELECTRONIC,HARNESS,POWER CABLE,Q-LOGIC,CURTIS,QUANTUM6000/R4000,H-1059-001	1	\$28.8	\$73.45	
A6	ELEASMB2868	ELECTRONIC,ASSY,BATTERY CABLE,GRAY,W/125A/32V FUSEABLE LINK,QUICK DISCONNECT,H-1500-013	2	\$32.55	\$83	
B1 - B2	ELEASMB4721	ELECTRONIC,ASSY,CIRCUIT BREAKER,70 AMP,W/MOUNTING HARDWARE,QUANTUM6000	1	\$35.7	\$91.04	
B1	ELECBRK1020	ELECTRONIC,CIRCUIT BREAKER,70 AMP,AUTO-RESET,(BUSSMAN: 181070P-01-1)	1	\$33.6	\$85.68	
B2	SCRPPH1318	SCREW,PPH,BLACK ZINC,M4-.7 X 16MM	2	\$1.05	\$2.68	
C1 - C3	FRMASMB8867	MOUNTING BRACKET,ASSY,POWER MODULE W/HARDWARE,QUANTUM6000	1	\$4.2	\$10.71	
C1	DWR1059E002	POWER MODULE MOUNTING BRACKET,E-1059-002	1	\$3.15	\$8.03	
C2	SCRPPH1304	SCREW,PPH,BLACK ZINC,M4-.7 X 6MM	4	\$1.05	\$2.68	
C3	DWR1005B122	SPACER,BRIGHT ZINC,STEEL,4MM ID X 6MM OD X 2.5MM TH,B-1005-122	2	\$1.05	\$2.68	
D1 - D3	HDWASMB1059	QUICK RELEASE BUTTON,ASSY,FLIGHT POWER MODULE,B-1116-054	2	\$6.3	\$16.07	
D1	DWR1056B023	POWER MODULE BUTTON SCREW,B-1056-023	1	\$1.05	\$2.68	
D2	DWR1054B041	SPRING,COMPRESSION,BRIGHT ZINC,1.50" FL X 0.30" OD X 0.038" WIRE DIA X RATE:13.5LBS/IN,MUSIC WIRE,B-1054-041,(MCMMASTER CARR:9434K62)	1	\$4.2	\$10.71	
D3	DWR1056B033	POWER MODULE BUTTON,B-1056-033	1	\$1.05	\$2.68	
E1a	ELEASMB5287	CONTROLLER,Q-LOGIC,CURTIS,ASSY,100AMP,W/QUANTUM6000 HIGH SPEED PROGRAM,QUANTUM	1	\$453.6	\$1156.68	
E1b	ELEASMB6602	CONTROLLER,Q-LOGIC,CURTIS,ASSY,100AMP,W/QUANTUM6000 HAMMER XL MOTOR PROGRAM,QUANTUM	1	\$453.6	\$1156.68	
F1 - F2	SHDASMB4625	SHROUD,ASSY,REAR DOOR,BLACK,TOP,QUANTUM6000	1	\$5.25	\$13.39	
F1	DWR1059E050	SHROUD,REAR,BLACK,TOP,E-1059-050	1	\$3.15	\$8.03	
F2	PLSKNCP1056	KNOB,PLASTIC,M4-.7 X 14MM,KNURLED HEAD,C-1060-041	2	\$1.18	\$3.02	
G1 - G3	SHDASMB4626	SHROUD,ASSY,REAR DOOR,BLACK,BOTTOM,QUANTUM6000	1	\$9.66	\$24.63	
G1	DWR1059E024	SHROUD,REAR,BLACK,BOTTOM,E-1059-024	1	\$3.4	\$8.68	
G2	SCRPPH1050	SCREW,PPH,BLACK ZINC,M4-.7 X 10MM	2	\$1.05	\$2.68	
G3	DWR1059E051	SHROUD,REAR,BLACK,MIDDLE,E-1059-051	1	\$4.16	\$10.6	
H1	DWR1111H065	ELECTRONIC,HARNESS,BUS EXTENSION CABLE,CURTIS,0.410 METER,MALE/FEMALE,H-1111-065,(CURTIS: 17881303)	1	\$210	\$350	

Notes :

Top-level assemblies will include components designated with corresponding lower-case letters. Parts without lower-case letters will be included in all top-level assemblies.

*A4 One shown.

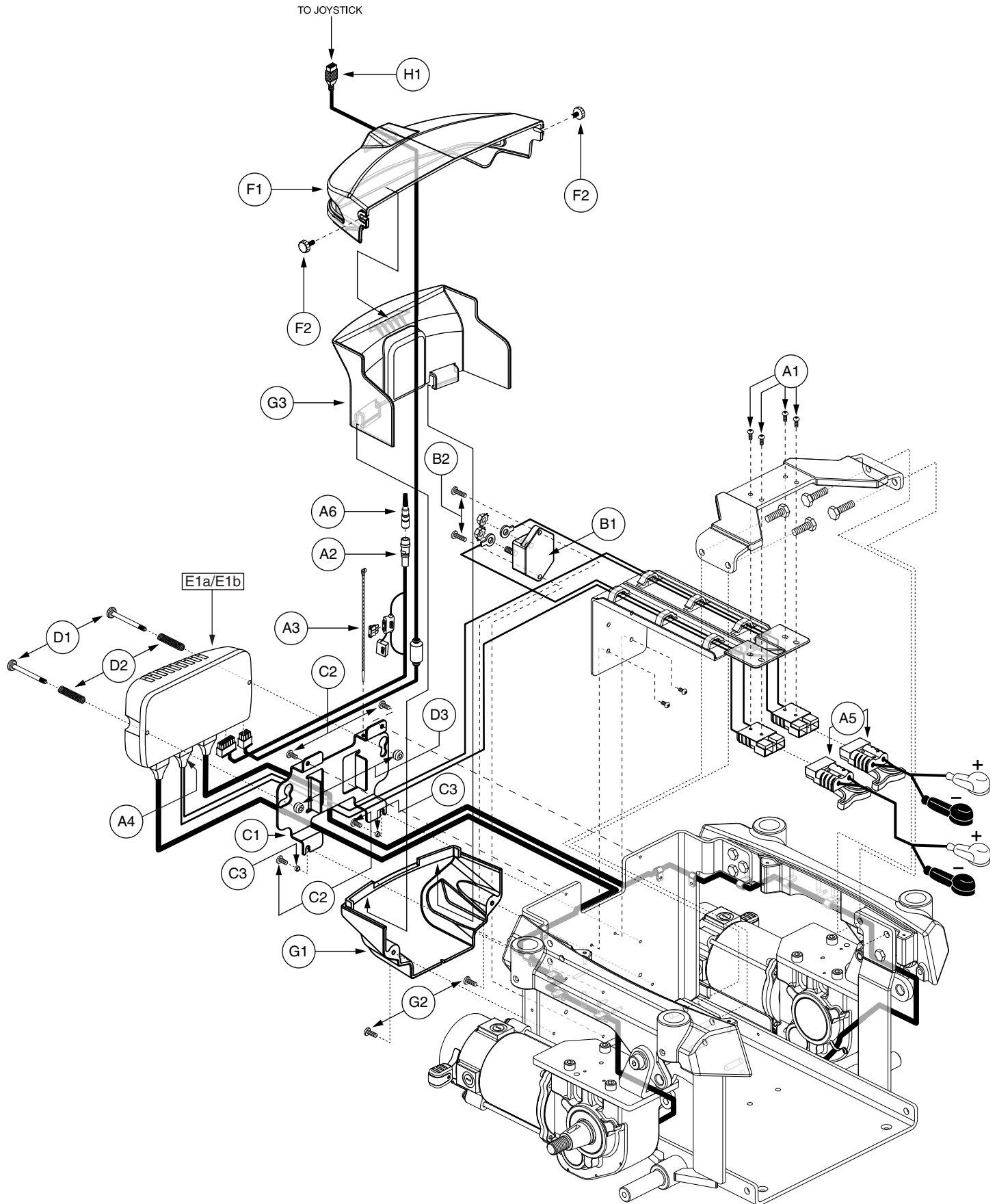

IX. Utility Tray Assembly — Q-Logic, High Speed Motor, Tilt Thru Toggle, Standard/HD

REF #	PART #	DESCRIPTION	QTY	Dealer \$	MSRP	11i
A1 - D3	ELEASMB5744	ELECTRONIC,ASSY,Q-LOGIC,CURTIS,HIGH SPEED HAMMER MOTORS,QUANTUM6000,TILT THRU TOGGLE	1	\$685.79	\$1748.77	
A1 - E1b	ELEASMB6595	ELECTRONIC,ASSY,Q-LOGIC,CURTIS,HAMMER XL MOTORS,QUANTUM6000ZHD,TILT THRU TOGGLE	1	\$685.79	\$1748.77	
A1	SCRPPTC1047	SCREW,PPH,ZINC,M4 X 16MM,SELF TAP	4	\$1.05	\$2.68	
A2	DWR1265H021	ELECTRONIC,HARNESS,POWER TAKE OFF(PTO)/INHIBIT,CURTIS,H-1265-021	1	\$14.82	\$37.78	
*A3	PLSTIE1001	TIE WRAP,BLACK,4"	2	\$1.05	\$2.68	
A4	DWR1059H001	ELECTRONIC,HARNESS,POWER CABLE,Q-LOGIC,CURTIS,QUANTUM6000/R4000,H-1059-001	1	\$28.8	\$73.45	
A5	ELEASMB2868	ELECTRONIC,ASSY,BATTERY CABLE,GRAY,W/125A/32V FUSEABLE LINK,QUICK DISCONNECT,H-1500-013	2	\$32.55	\$83	
A6	DWR1361H038	ELECTRONIC,HARNESS,RUN PLUG,SURE SEAL,SYNERGY TILT,H-1361-038	1	\$8.06	\$20.56	
B1 - B2	ELEASMB4721	ELECTRONIC,ASSY,CIRCUIT BREAKER,70 AMP,W/MOUNTING HARDWARE,QUANTUM6000	1	\$35.7	\$91.04	
B1	ELECBRK1020	ELECTRONIC,CIRCUIT BREAKER,70 AMP,AUTO-RESET,(BUSSMAN: 181070P-05-1)	1	\$33.6	\$85.68	
B2	SCRPPH1318	SCREW,PPH,BLACK ZINC,M4-.7 X 16MM	2	\$1.05	\$2.68	
C1 - C3	FRMASMB8867	MOUNTING BRACKET,ASSY,POWER MODULE W/HARDWARE,QUANTUM6000	1	\$4.2	\$10.71	
C1	DWR1059E002	POWER MODULE MOUNTING BRACKET,E-1059-002	1	\$3.15	\$8.03	
C2	SCRPPH1304	SCREW,PPH,BLACK ZINC,M4-.7 X 6MM	4	\$1.05	\$2.68	
C3	DWR1005B122	SPACER,BRIGHT ZINC,STEEL,4MM ID X 6MM OD X 2.5MM TH,B-1005-122	2	\$1.05	\$2.68	
D1 - D3	HDWASMB1059	QUICK RELEASE BUTTON,ASSY,FLIGHT POWER MODULE,B-1116-054	2	\$6.3	\$16.07	
D1	DWR1056B023	POWER MODULE BUTTON SCREW,B-1056-023	1	\$1.05	\$2.68	
D2	DWR1054B041	SPRING,COMPRESSION,BRIGHT ZINC,1.50" FL X 0.30" OD X 0.038" WIRE DIA X RATE:13.5LBS/IN,MUSIC WIRE,B-1054-041,(MCMaster CARR:9434K62)	1	\$4.2	\$10.71	
D3	DWR1056B033	POWER MODULE BUTTON,B-1056-033	1	\$1.05	\$2.68	
E1a	ELEASMB5213	CONTROLLER,CURTIS,ASSY,100AMP,W/QUANTUM6000 HIGH SPEED PROGRAM	1	\$453.6	\$1156.68	
E1b	ELEASMB6601	CONTROLLER,Q-LOGIC,CURTIS,ASSY,100AMP,W/QUANTUM6000 HAMMER XL MOTOR PROGRAM	1	\$453.6	\$1156.68	
F1 - F2	SHDASMB4625	SHROUD,ASSY,REAR DOOR,BLACK, TOP, QUANTUM6000	1	\$5.25	\$13.39	
F1	DWR1059E050	SHROUD,REAR,BLACK, TOP, E-1059-050	1	\$3.15	\$8.03	
F2	PLSKNCP1056	KNOB,PLASTIC,M4-.7 X 14MM,KNURLED HEAD,C-1060-041	2	\$1.18	\$3.02	
G1 - G3	SHDASMB4626	SHROUD,ASSY,REAR DOOR,BLACK,BOTTOM,QUANTUM6000	1	\$9.66	\$24.63	
G1	DWR1059E024	SHROUD,REAR,BLACK,BOTTOM,E-1059-024	1	\$3.4	\$8.68	
G2	SCRPPH1050	SCREW,PPH,BLACK ZINC,M4-.7 X 10MM	2	\$1.05	\$2.68	
G3	DWR1059E051	SHROUD,REAR,BLACK,MIDDLE,E-1059-051	1	\$4.16	\$10.6	
H1	DWR1111H065	ELECTRONIC,HARNESS,BUS EXTENSION CABLE,CURTIS,0.410 METER,MALE/FEMALE,H-1111-065,(CURTIS: 17881303)	1	\$210	\$350	

Notes :

Top-level assemblies will include components designated with corresponding lower-case letters. Parts without lower-case letters will be included in all top-level assemblies.

*A3 One shown.

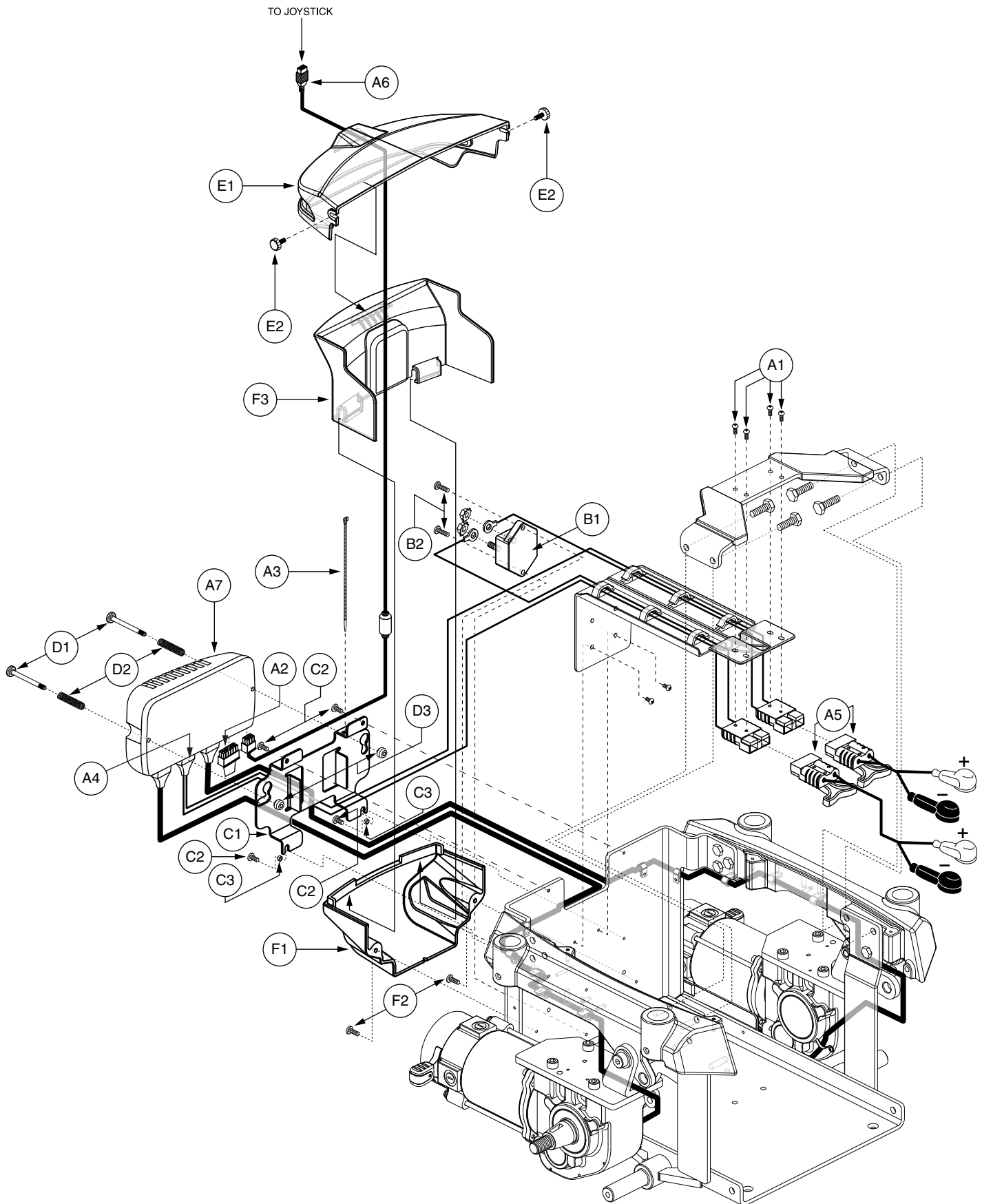

IX. Utility Tray Assembly — NE, High Speed Motor, Non-Power Positioning, HD

REF #	PART #	DESCRIPTION	QTY	Dealer \$	MSRP	11i
A1 - D3	ELEASMB6596	ELECTRONIC,ASSY,NE,HAMMER XL MOTORS,QUANTUM6000ZHD	1	\$573.51	\$1462.96	
A1	SCRPPTC1047	SCREW,PPH,ZINC,M4 X 16MM,SELF TAP	4	\$1.05	\$2.68	
A2	DWR1265H061	ELECTRONIC,HARNESS,RUN PLUG,NE,CURTIS,H-1265-061	1	\$3.4	\$8.68	
*A3	PLSTIE1001	TIE WRAP,BLACK,4"	2	\$1.05	\$2.68	
A4	DWR1059H001	ELECTRONIC,HARNESS,POWER CABLE,Q-LOGIC,CURTIS,QUANTUM6000/R4000,H-1059-001	1	\$28.8	\$73.45	
A5	ELEASMB2869	ELECTRONIC,ASSY,BATTERY CABLE,BLACK,W/125A/32V FUSEABLE LINK,QUICK DISCONNECT,H-1122-022	2	\$27.3	\$69.62	
A6	DWR1111H065	ELECTRONIC,HARNESS,BUS EXTENSION CABLE,CURTIS,0.410 METER,MALE/FEMALE,H-1111-065,(CURTIS: 17881303)	1	\$210	\$350	
A7	ELEASMB6603	CONTROLLER,NE,ASSY,75AMP,W/QUANTUM6000 HAMMER XL MOTOR PROGRAM	1	\$183.46	\$467.81	
B1 - B2	ELEASMB5478	ELECTRONIC,ASSY,CIRCUIT BREAKER,50 AMP,W/MOUNTING HARDWARE,QUANTUM6000Z	1	\$57.54	\$146.73	
B1	ELECBRK1017	ELECTRONIC,CIRCUIT BREAKER,50 AMP,AUTO-RESET,(WES GARDE: 181050P-05-1)	1	\$55.44	\$141.37	
B2	SCRPPH1318	SCREW,PPH,BLACK ZINC,M4-.7 X 16MM	2	\$1.05	\$2.68	
C1 - C3	FRMASMB8867	MOUNTING BRACKET,ASSY,POWER MODULE W/HARDWARE,QUANTUM6000	1	\$4.2	\$10.71	
C1	DWR1059E002	POWER MODULE MOUNTING BRACKET,E-1059-002	1	\$3.15	\$8.03	
C2	SCRPPH1304	SCREW,PPH,BLACK ZINC,M4-.7 X 6MM	4	\$1.05	\$2.68	
C3	DWR1005B122	SPACER,BRIGHT ZINC,STEEL,4MM ID X 6MM OD X 2.5MM TH,B-1005-122	2	\$1.05	\$2.68	
D1 - D3	HDWASMB1059	QUICK RELEASE BUTTON,ASSY,FLIGHT POWER MODULE,B-1116-054	2	\$6.3	\$16.07	
D1	DWR1056B023	POWER MODULE BUTTON SCREW,B-1056-023	1	\$1.05	\$2.68	
D2	DWR1054B041	SPRING,COMPRESSION,BRIGHT ZINC,1.50" FL X 0.30" OD X 0.038" WIRE DIA X RATE:13.5LBS/IN,MUSIC WIRE,B-1054-041,(MCMaster CARR:9434K62)	1	\$4.2	\$10.71	
D3	DWR1056B033	POWER MODULE BUTTON,B-1056-033	1	\$1.05	\$2.68	
E1 - E2	SHDASMB4625	SHROUD,ASSY,REAR DOOR,BLACK,TOP,QUANTUM6000	1	\$5.25	\$13.39	
E1	DWR1059E050	SHROUD,REAR,BLACK,TOP,E-1059-050	1	\$3.15	\$8.03	
E2	PLSKNCP1056	KNOB,PLASTIC,M4-.7 X 14MM,KNURLED HEAD,C-1060-041	2	\$1.18	\$3.02	
F1 - F3	SHDASMB4626	SHROUD,ASSY,REAR DOOR,BLACK,BOTTOM,QUANTUM6000	1	\$9.66	\$24.63	
F1	DWR1059E024	SHROUD,REAR,BLACK,BOTTOM,E-1059-024	1	\$3.4	\$8.68	
F2	SCRPPH1050	SCREW,PPH,BLACK ZINC,M4-.7 X 10MM	2	\$1.05	\$2.68	
F3	DWR1059E051	SHROUD,REAR,BLACK,MIDDLE,E-1059-051	1	\$4.16	\$10.6	

Notes :

*A3 One shown.

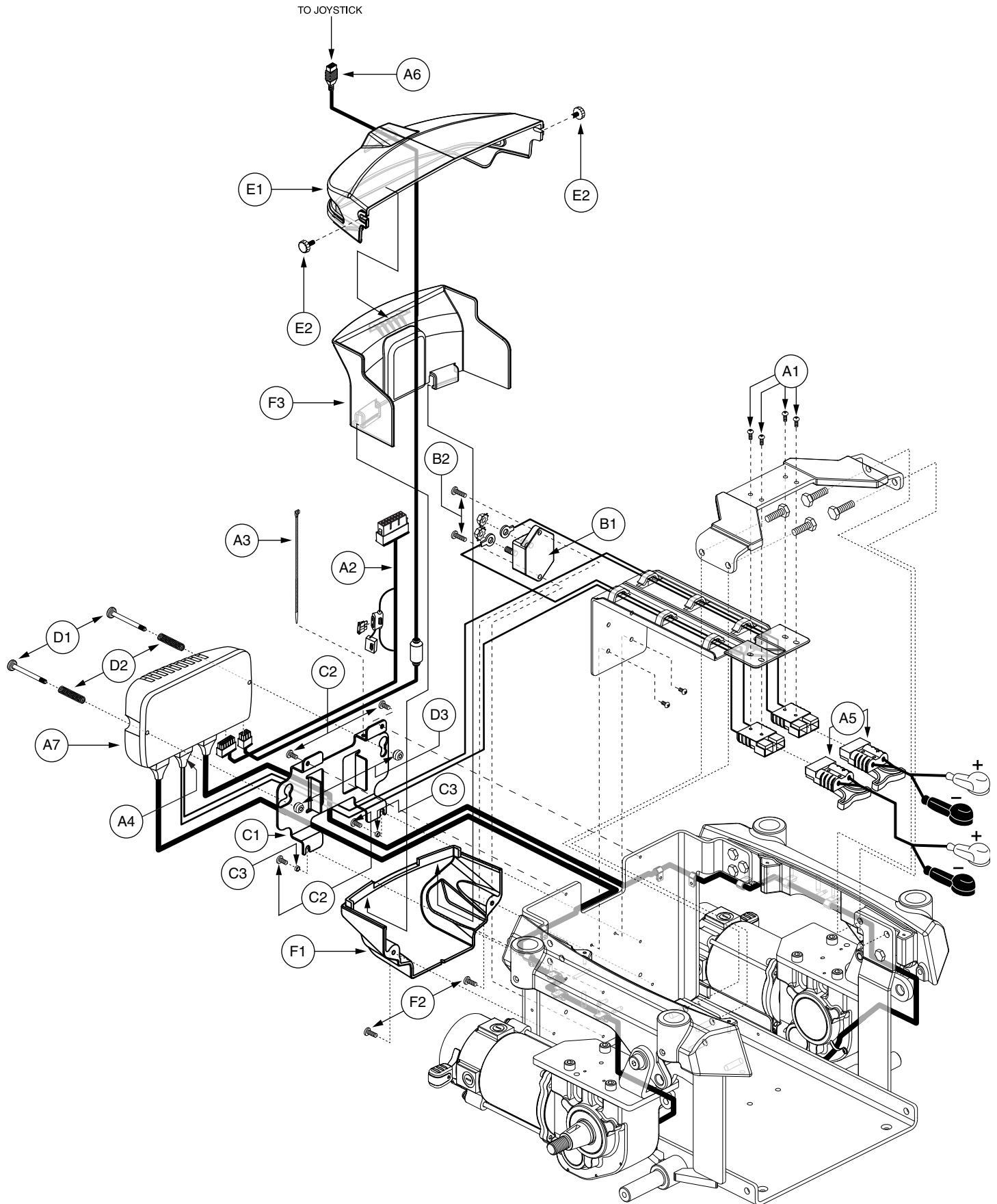

REF #	PART #	DESCRIPTION	QTY	Dealer \$	MSRP	11i
A1 - D3	ELEASMB6597	ELECTRONIC,ASSY,NE,HAMMER XL MOTORS,QUANTUM6000ZHD,TILT THRU TOGGLE	1	\$579.02	\$1476.5	
A1	SCRPPTC1047	SCREW,PPH,ZINC,M4 X 16MM,SELF TAP	4	\$1.05	\$2.68	
A2	DWR1265H055	ELECTRONIC,HARNESS,INTERMEDIATE,OFFBOARD CHARGER,NE,H-1265-055	1	\$21.52	\$54.88	
A3	PLSTIE1001	TIE WRAP,BLACK,4"	1	\$1.05	\$2.68	
A4	DWR1059H001	ELECTRONIC,HARNESS,POWER CABLE,Q-LOGIC,CURTIS,QUANTUM6000/R4000,H-1059-001	1	\$28.8	\$73.45	
A5	ELEASMB2869	ELECTRONIC,ASSY,BATTERY CABLE,BLACK,W/125A/32V FUSEABLE LINK,QUICK DISCONNECT,H-1122-022	2	\$27.3	\$69.62	
A6	DWR1111H065	ELECTRONIC,HARNESS,BUS EXTENSION CABLE,CURTIS,0.410 METER,MALE/FEMALE,H-1111-065,(CURTIS: 17881303)	1	\$210	\$350	
A7	ELEASMB6603	CONTROLLER,NE,ASSY,75AMP,W/QUANTUM6000 HAMMER XL MOTOR PROGRAM	1	\$183.46	\$467.81	
B1 - B2	ELEASMB5478	ELECTRONIC,ASSY,CIRCUIT BREAKER,50 AMP,W/MOUNTING HARDWARE,QUANTUM6000Z	1	\$57.54	\$146.73	
B1	ELECBRK1017	ELECTRONIC,CIRCUIT BREAKER,50 AMP,AUTO-RESET,(WES GARDE: 181050P-05-1)	1	\$55.44	\$141.37	
B2	SCRPPH1318	SCREW,PPH,BLACK ZINC,M4-.7 X 16MM	2	\$1.05	\$2.68	
C1 - C3	FRMASMB8867	MOUNTING BRACKET,ASSY,POWER MODULE W/HARDWARE,QUANTUM6000	1	\$4.2	\$10.71	
C1	DWR1059E002	POWER MODULE MOUNTING BRACKET,E-1059-002	1	\$3.15	\$8.03	
C2	SCRPPH1304	SCREW,PPH,BLACK ZINC,M4-.7 X 6MM	4	\$1.05	\$2.68	
C3	DWR1005B122	SPACER,BRIGHT ZINC,STEEL,4MM ID X 6MM OD X 2.5MM TH,B-1005-122	2	\$1.05	\$2.68	
D1 - D3	HDWASMB1059	QUICK RELEASE BUTTON,ASSY,FLIGHT POWER MODULE,B-1116-054	2	\$6.3	\$16.07	
D1	DWR1056B023	POWER MODULE BUTTON SCREW,B-1056-023	1	\$1.05	\$2.68	
D2	DWR1054B041	SPRING,COMPRESSION,BRIGHT ZINC,1.50" FL X 0.30" OD X 0.038" WIRE DIA X RATE:13.5LBS/IN,MUSIC WIRE,B-1054-041,(MCMaster CARR:9434K62)	1	\$4.2	\$10.71	
D3	DWR1056B033	POWER MODULE BUTTON,B-1056-033	1	\$1.05	\$2.68	
E1 - E2	SHDASMB4625	SHROUD,ASSY,REAR DOOR,BLACK,TOP,QUANTUM6000	1	\$5.25	\$13.39	
E1	DWR1059E050	SHROUD,REAR,BLACK,TOP,E-1059-050	1	\$3.15	\$8.03	
E2	PLSKNCP1056	KNOB,PLASTIC,M4-.7 X 14MM,KNURLED HEAD,C-1060-041	2	\$1.18	\$3.02	
F1 - F3	SHDASMB4626	SHROUD,ASSY,REAR DOOR,BLACK,BOTTOM,QUANTUM6000	1	\$9.66	\$24.63	
F1	DWR1059E024	SHROUD,REAR,BLACK,BOTTOM,E-1059-024	1	\$3.4	\$8.68	
F2	SCRPPH1050	SCREW,PPH,BLACK ZINC,M4-.7 X 10MM	2	\$1.05	\$2.68	
F3	DWR1059E051	SHROUD,REAR,BLACK,MIDDLE,E-1059-051	1	\$4.16	\$10.6	

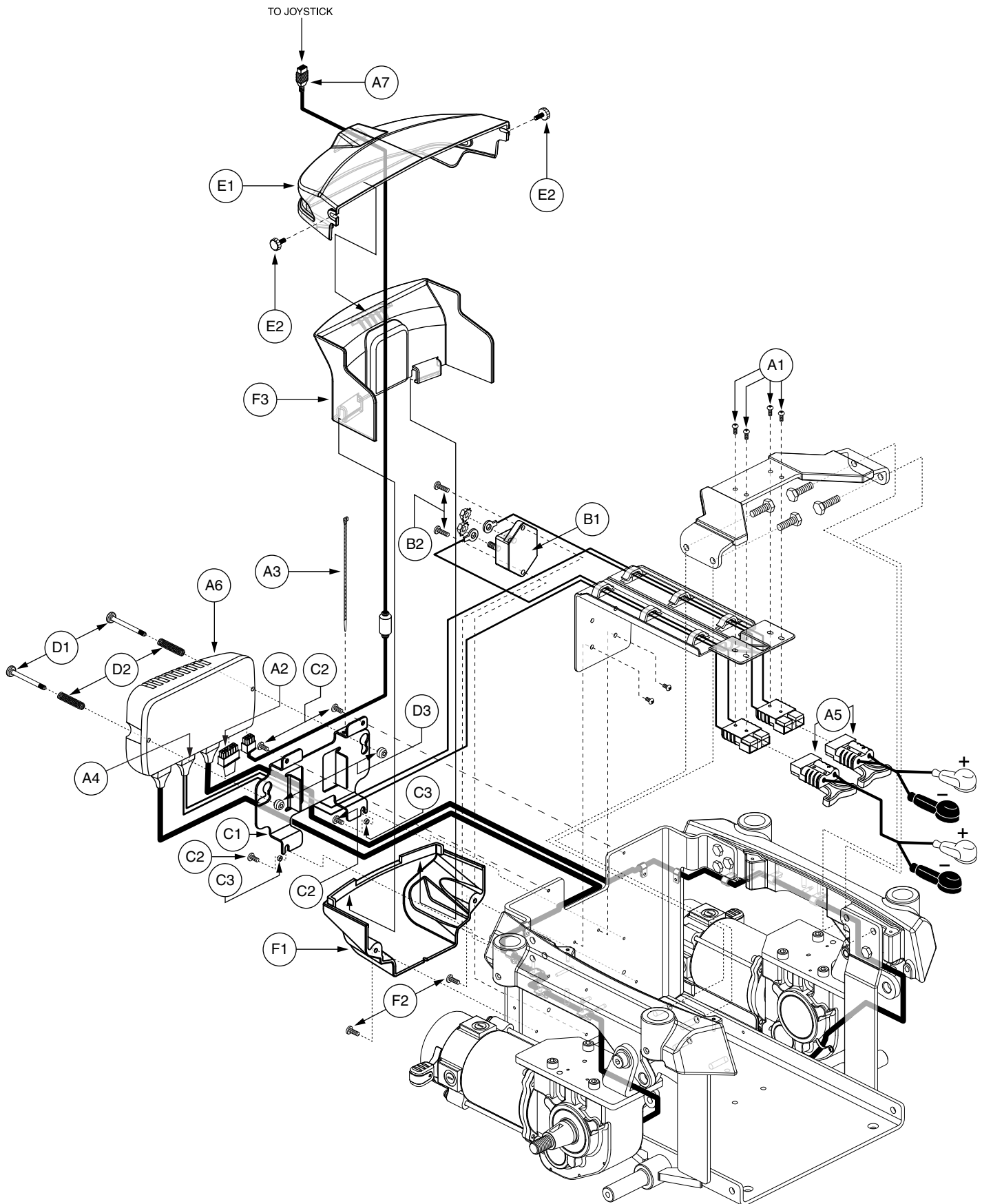

IX. Utility Tray Assembly — NE+, High Speed Motor, Non-Power Positioning, HD

REF #	PART #	DESCRIPTION	QTY	Dealer \$	MSRP	11i
A1 - D3	ELEASMB6598	ELECTRONIC,ASSY,NE PLUS,HAMMER XL MOTORS,QUANTUM6000ZHD	1	\$659.28	\$1681.16	
A1	SCRPPTC1047	SCREW,PPH,ZINC,M4 X 16MM,SELF TAP	4	\$1.05	\$2.68	
A2	DWR1265H027	ELECTRONIC,HARNESS,RUN PLUG,Q-LOGIC,H-1265-027	1	\$3	\$7.65	
*A3	PLSTIE1001	TIE WRAP,BLACK,4"	2	\$1.05	\$2.68	
A4	DWR1059H001	ELECTRONIC,HARNESS,POWER CABLE,Q-LOGIC,CURTIS,QUANTUM6000/R4000,H-1059-001	1	\$28.8	\$73.45	
A5	ELEASMB2869	ELECTRONIC,ASSY,BATTERY CABLE,BLACK,W/125A/32V FUSEABLE LINK,QUICK DISCONNECT,H-1122-022	2	\$27.3	\$69.62	
A6	ELEASMB6604	CONTROLLER,NE PLUS,ASSY,75AMP,W/QUANTUM6000 HAMMER XL MOTOR PROGRAM	1	\$282.24	\$719.71	
A7	DWR1111H065	ELECTRONIC,HARNESS,BUS EXTENSION CABLE,CURTIS,0.410 METER,MALE/FEMALE,H-1111-065,(CURTIS: 17881303)	1	\$210	\$350	
B1 - B2	ELEASMB5478	ELECTRONIC,ASSY,CIRCUIT BREAKER,50 AMP,W/MOUNTING HARDWARE,QUANTUM6000Z	1	\$57.54	\$146.73	
B1	ELECBRK1017	ELECTRONIC,CIRCUIT BREAKER,50 AMP,AUTO-RESET,(WES GARDE: 181050P-05-1)	1	\$55.44	\$141.37	
B2	SCRPPH1318	SCREW,PPH,BLACK ZINC,M4-.7 X 16MM	2	\$1.05	\$2.68	
C1- C3	FRMASMB8867	MOUNTING BRACKET,ASSY,POWER MODULE W/HARDWARE,QUANTUM6000	1	\$4.2	\$10.71	
C1	DWR1059E002	POWER MODULE MOUNTING BRACKET,E-1059-002	1	\$3.15	\$8.03	
C2	SCRPPH1304	SCREW,PPH,BLACK ZINC,M4-.7 X 6MM	4	\$1.05	\$2.68	
C3	DWR1005B122	SPACER,BRIGHT ZINC,STEEL,4MM ID X 6MM OD X 2.5MM TH,B-1005-122	2	\$1.05	\$2.68	
D1 - D3	HDWASMB1059	QUICK RELEASE BUTTON,ASSY,FLIGHT POWER MODULE,B-1116-054	2	\$6.3	\$16.07	
D1	DWR1056B023	POWER MODULE BUTTON SCREW,B-1056-023	1	\$1.05	\$2.68	
D2	DWR1054B041	SPRING,COMPRESSION,BRIGHT ZINC,1.50" FL X 0.30" OD X 0.038" WIRE DIA X RATE:13.5LBS/IN,MUSIC WIRE,B-1054-041,(MCMaster CARR:9434K62)	1	\$4.2	\$10.71	
D3	DWR1056B033	POWER MODULE BUTTON,B-1056-033	1	\$1.05	\$2.68	
E1 - E2	SHDASMB4625	SHROUD,ASSY,REAR DOOR,BLACK,TOP,QUANTUM6000	1	\$5.25	\$13.39	
E1	DWR1059E050	SHROUD,REAR,BLACK,TOP,E-1059-050	1	\$3.15	\$8.03	
E2	PLSKNCP1056	KNOB,PLASTIC,M4-.7 X 14MM,KNURLED HEAD,C-1060-041	2	\$1.18	\$3.02	
F1 - F3	SHDASMB4626	SHROUD,ASSY,REAR DOOR,BLACK,BOTTOM,QUANTUM6000	1	\$9.66	\$24.63	
F1	DWR1059E024	SHROUD,REAR,BLACK,BOTTOM,E-1059-024	1	\$3.4	\$8.68	
F2	SCRPPH1050	SCREW,PPH,BLACK ZINC,M4-.7 X 10MM	2	\$1.05	\$2.68	
F3	DWR1059E051	SHROUD,REAR,BLACK,MIDDLE,E-1059-051	1	\$4.16	\$10.6	

Notes :

*A3 One shown.

IX. Utility Tray Assembly — NE+, High Speed Motor, Quantum Ready/ Tilt Thru Toggle, HD

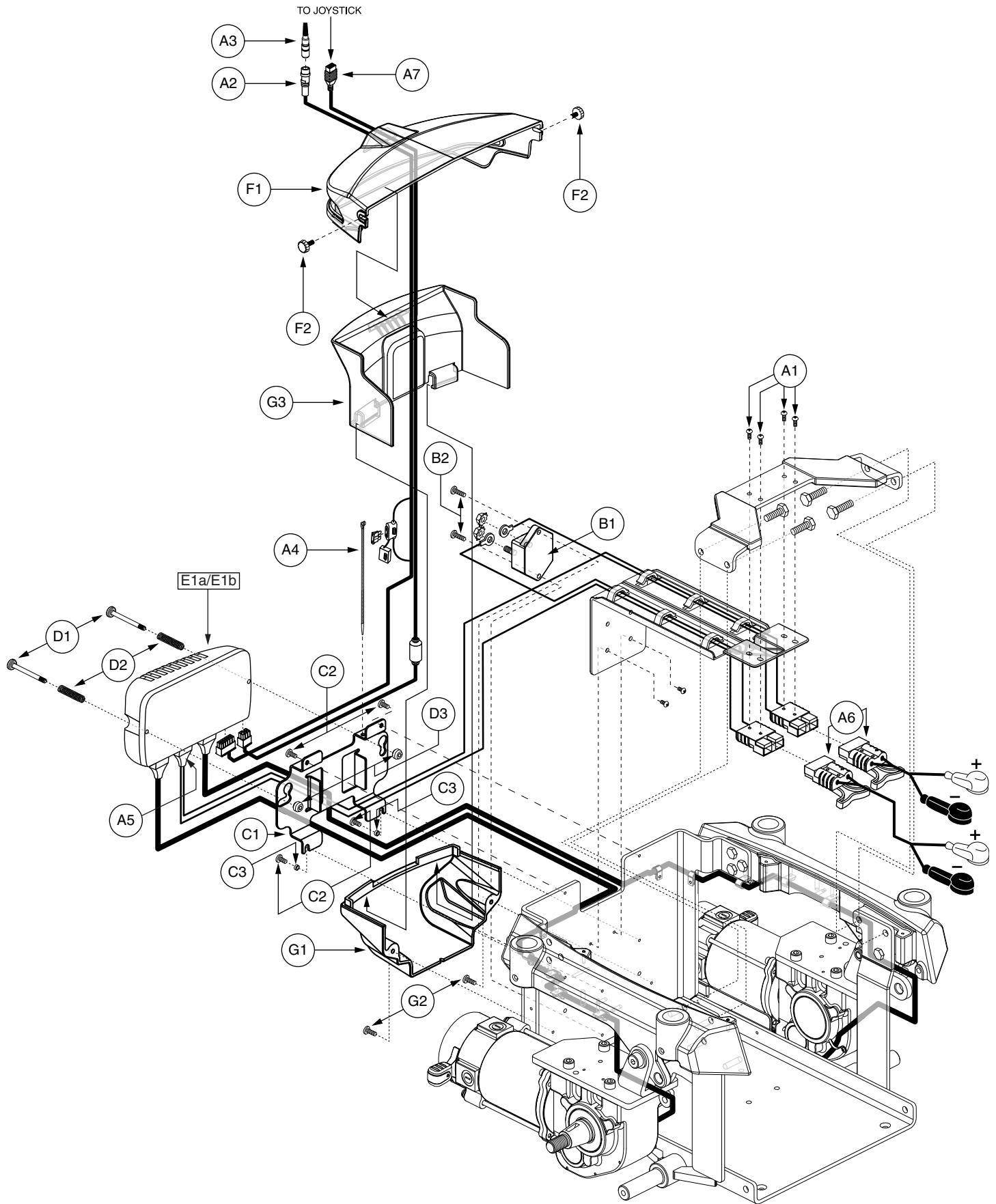

IX. Utility Tray Assembly — NE+, High Speed Motor, Quantum Ready/ Tilt Thru Toggle, HD

REF #	PART #	DESCRIPTION	QTY	Dealer \$	MSRP	11i
A1 - E1a	ELEASMB6599	ELECTRONIC,ASSY,NE PLUS,HAMMER XL MOTORS,QUANTUM6000ZHD,QUANTUM	1	\$679.16	\$1731.86	
A1 - E1b	ELEASMB6600	ELECTRONIC,ASSY,NE PLUS,CURTIS,HAMMER XL MOTORS,QUANTUM6000ZHD,TILT THRU TOGGLE	1	\$679.16	\$1731.86	
A1	SCRPPTC1047	SCREW,PPH,ZINC,M4 X 16MM,SELF TAP	4	\$1.05	\$2.68	
A2	DWR1265H021	ELECTRONIC,HARNESS,POWER TAKE OFF(PTO)/INHIBIT,CURTIS,H-1265-021	1	\$14.82	\$37.78	
A3	DWR1361H038	ELECTRONIC,HARNESS,RUN PLUG,SURE SEAL,SYNERGY TILT,H-1361-038	1	\$8.06	\$20.56	
*A4	PLSTIE1001	TIE WRAP,BLACK,4"	2	\$1.05	\$2.68	
A5	DWR1059H001	ELECTRONIC,HARNESS,POWER CABLE,Q-LOGIC,CURTIS,QUANTUM6000/R4000,H-1059-001	1	\$28.8	\$73.45	
A6	ELEASMB2869	ELECTRONIC,ASSY,BATTERY CABLE,BLACK,W/125A/32V FUSEABLE LINK,QUICK DISCONNECT,H-1122-022	2	\$27.3	\$69.62	
A7	DWR1111H065	ELECTRONIC,HARNESS,BUS EXTENSION CABLE,CURTIS,0.410 METER,MALE/FEMALE,H-1111-065,(CURTIS: 17881303)	1	\$210	\$350	
B1 - B2	ELEASMB5478	ELECTRONIC,ASSY,CIRCUIT BREAKER,50 AMP,W/MOUNTING HARDWARE,QUANTUM6000Z	1	\$57.54	\$146.73	
B1	ELECBRK1017	ELECTRONIC,CIRCUIT BREAKER,50 AMP,AUTO-RESET,(WES GARDE: 181050P-05-1)	1	\$55.44	\$141.37	
B2	SCRPPH1318	SCREW,PPH,BLACK ZINC,M4-.7 X 16MM	2	\$1.05	\$2.68	
C1 - C3	FRMASMB8867	MOUNTING BRACKET,ASSY,POWER MODULE W/HARDWARE,QUANTUM6000	1	\$4.2	\$10.71	
C1	DWR1059E002	POWER MODULE MOUNTING BRACKET,E-1059-002	1	\$3.15	\$8.03	
C2	SCRPPH1304	SCREW,PPH,BLACK ZINC,M4-.7 X 6MM	4	\$1.05	\$2.68	
C3	DWR1005B122	SPACER,BRIGHT ZINC,STEEL,4MM ID X 6MM OD X 2.5MM TH,B-1005-122	2	\$1.05	\$2.68	
D1 - D3	HDWASMB1059	QUICK RELEASE BUTTON,ASSY,FLIGHT POWER MODULE,B-1116-054	2	\$6.3	\$16.07	
D1	DWR1056B023	POWER MODULE BUTTON SCREW,B-1056-023	1	\$1.05	\$2.68	
D2	DWR1054B041	SPRING,COMPRESSION,BRIGHT ZINC,1.50" FL X 0.30" OD X 0.038" WIRE DIA X RATE:13.5LBS/IN,MUSIC WIRE,B-1054-041,(MCMMASTER CARR:9434K62)	1	\$4.2	\$10.71	
D3	DWR1056B033	POWER MODULE BUTTON,B-1056-033	1	\$1.05	\$2.68	
E1a	ELEASMB6605	CONTROLLER,NE PLUS,CURTIS,ASSY,75AMP,W/QUANTUM6000 HAMMER XL MOTOR PROGRAM,QUANTUM	1	\$282.24	\$719.71	
E1b	ELEASMB6604	CONTROLLER,NE PLUS,ASSY,75AMP,W/QUANTUM6000 HAMMER XL MOTOR PROGRAM	1	\$282.24	\$719.71	
F1 - F2	SHDASMB4625	SHROUD,ASSY,REAR DOOR,BLACK,TOP,QUANTUM6000	1	\$5.25	\$13.39	
F1	DWR1059E050	SHROUD,REAR,BLACK,TOP,E-1059-050	1	\$3.15	\$8.03	
F2	SCRPPH1050	SCREW,PPH,BLACK ZINC,M4-.7 X 10MM	2	\$1.05	\$2.68	
G1 - G3	SHDASMB4626	SHROUD,ASSY,REAR DOOR,BLACK,BOTTOM,QUANTUM6000	1	\$9.66	\$24.63	
G1	DWR1059E024	SHROUD,REAR,BLACK,BOTTOM,E-1059-024	1	\$3.4	\$8.68	
G2	SCRPPH1050	SCREW,PPH,BLACK ZINC,M4-.7 X 10MM	2	\$1.05	\$2.68	
G3	DWR1059E051	SHROUD,REAR,BLACK,MIDDLE,E-1059-051	1	\$4.16	\$10.6	

Notes :

Top-level assemblies will include components designated with corresponding lower-case letters. Parts without lower-case letters will be included in all top-level assemblies.

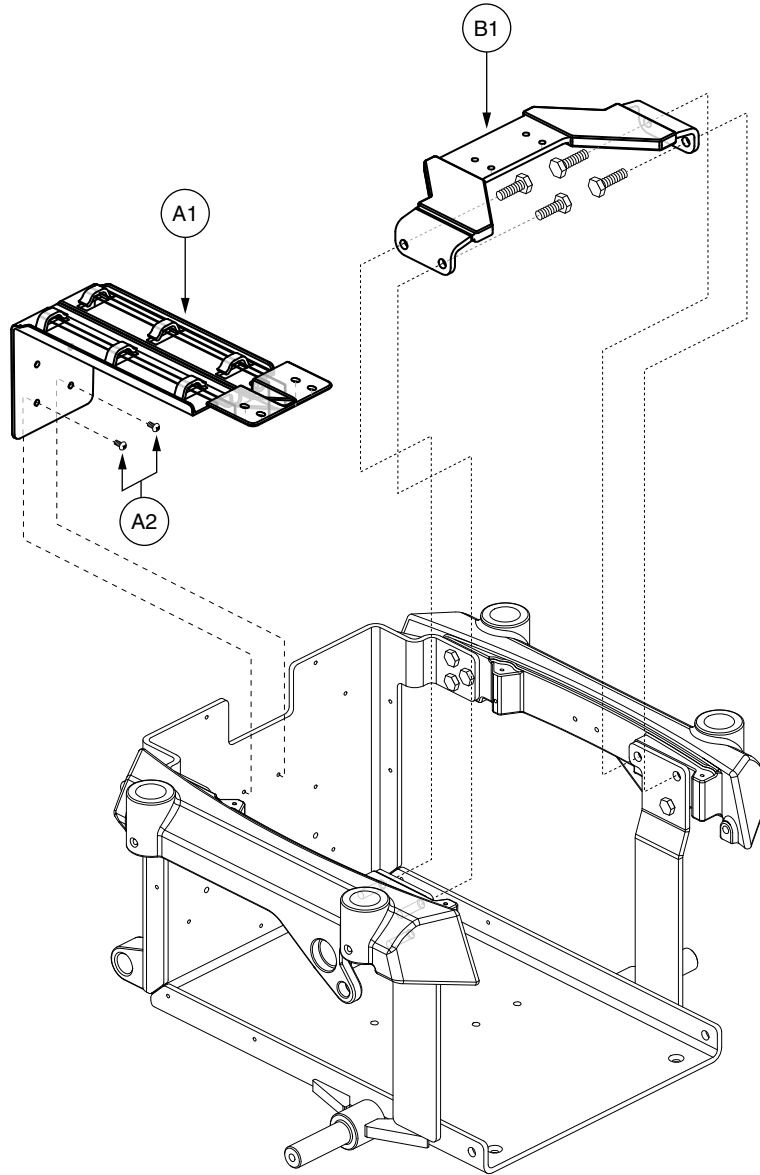

X. Wiring Loom/Front Stabilizer — Standard

REF #	PART #	DESCRIPTION	QTY	Dealer \$	MSRP	11i
A1 — A2	FRMASMB8819	FRAME,ASSY,WIRE LOOM,QUANTUM6000,STANDARD	1	\$203.7	\$519.44	
A1	DWR1059E030	FRAME,WIRE LOOM,BLACK,PLASTIC,E-1059-030	1	N/A	N/A	
A2	SCRPPH1304	SCREW,PPH,BLACK ZINC,M4-.7 X 6MM	2	\$1.05	\$2.68	
B1	DWR1059D023	FRONT STABILIZER BRIDGE,W/OVERMOLDED SPAN COVERS,D-1059-023	1	\$7.35	\$18.74	

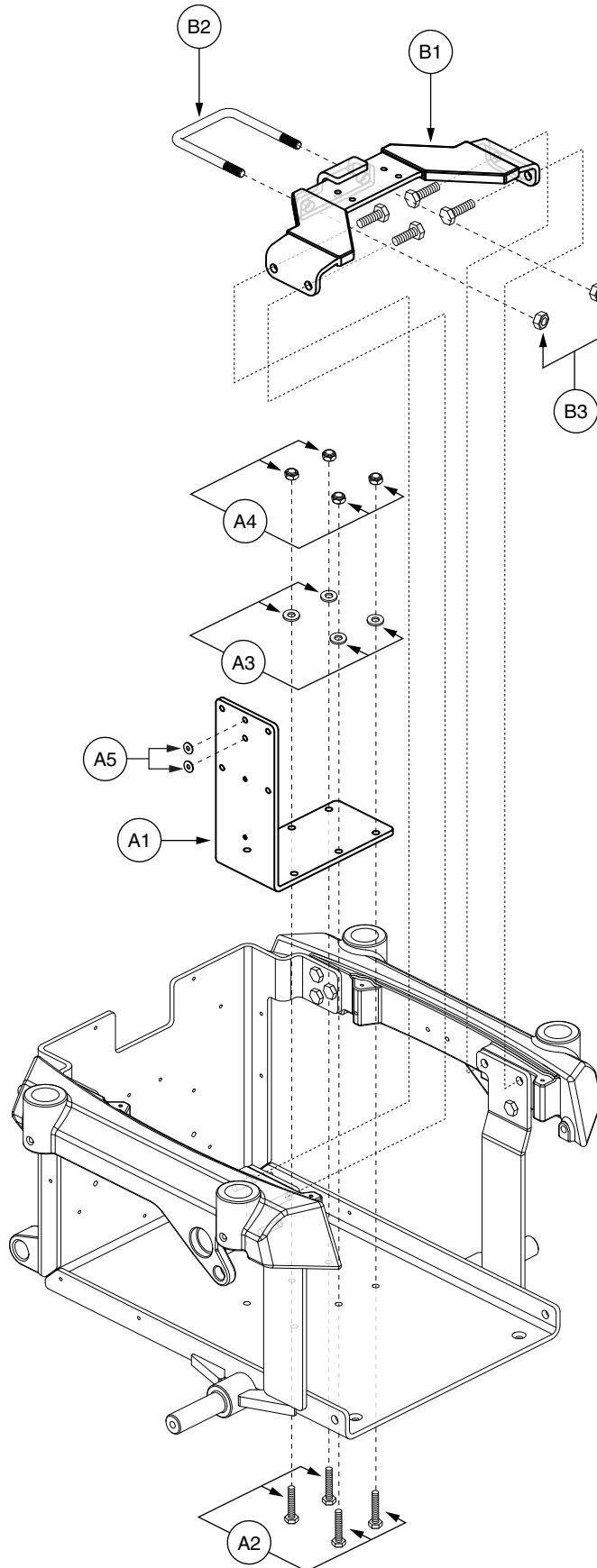

X. Wiring Loom/Front Stabilizer — Power Seating

REF #	PART #	DESCRIPTION	QTY	Dealer \$	MSRP	11i
A1 — A5	FRMASMB8821	MOUNT BRACKET,ASSY,QUANTUM6000,POWER SEAT	1	\$8	\$20	
A1	DWR1059E028	MOUNT BRACKET,POWER SEAT/CIRCUIT BREAKER,E-1059-028	1	N/A	N/A	
A2	SCRHHCS1248	SCREW,HHCS,BLACK ZINC,1/4-20 X 2.00",GRADE 8	4	\$1.05	\$2.68	
A3	WASBLK1001	WASHER,FLAT,BLACK ZINC,0.3125" ID X 0.75" OD X 0.0625"TH,1/4" USS	4	\$1.05	\$2.68	
A4	NUTNJAM1014	NUT,NYLOCK JAM,BLACK ZINC,1/4-20	4	\$1.05	\$2.68	
A5	SPCNYLN1049	SPACER,WHITE,NYLON,0.140" ID X 0.50" OD X 0.3125" TH	2	\$1.05	\$2.68	
B1 — B4	FRMASMB8818	FRAME,ASSY,FRONT STABILIZER SECTION,QUANTUM6000,POWER SEAT	1	\$4.2	\$10.71	
B1	DWR1059D024	FRONT STABILIZER BRIDGE,POWER SEAT,W/OVERMOLDED SPAN COVERS,D-1059-024	1	N/A	N/A	
B2	DWR1059B026	U-BOLT,M8-1.25,B-1059-026	1	\$1.05	\$2.68	
B3	NUTNYLK1011	NUT,NYLOCK,BLACK ZINC,M8-1.25	2	\$1.05	\$2.68	
*B4	DWR1368B016	SPACER,BLACK,PLASTIC,3.50" L X 0.250" TH,B-1368-016	2	\$2	\$6	

Notes :

*B4 Not shown.

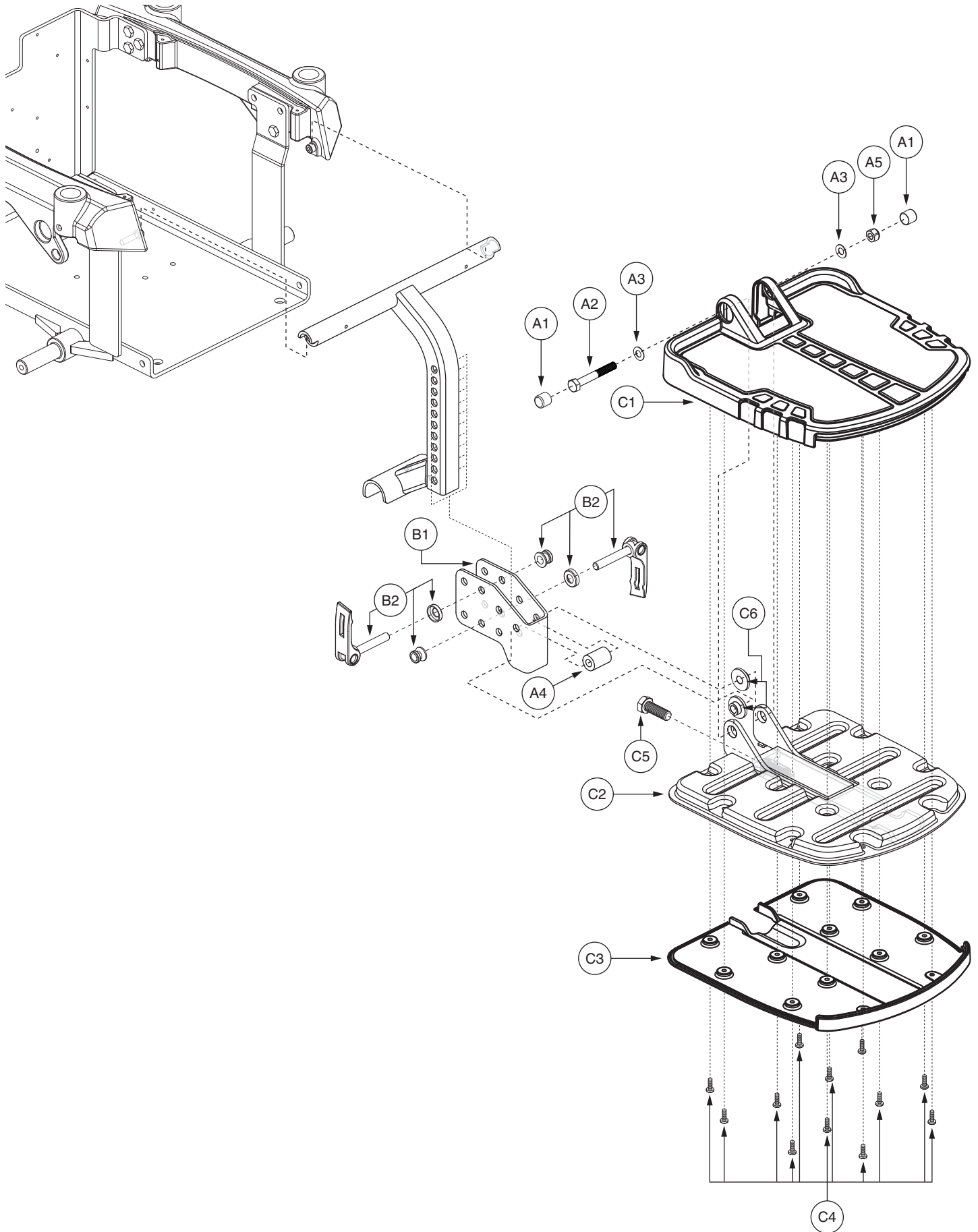

XI. Footrest Assembly — Platform

REF #	PART #	DESCRIPTION	QTY	Dealer \$	MSRP	11i
A1 — C6	FRMASMB9617	FOOT PLATFORM,ASSY,W/MOUNTING BRACKET,ATX,JAZZY600/6000,D-1201-004	1	\$48.51	\$123.7	
A1	PROECAP1080	CAP,VINYL,0.50" ID,FITS 0.50" - 0.5625" OD,0.50" H,(MCMaster CARR: 9753K44)	2	\$1.05	\$2.68	
A2	SCRHHCS1363	SCREW,HHCS,BLACK ZINC,M8-1.25 X 60MM,GRADE 10.9	1	\$1.05	\$2.68	
A3	WASWAVY1024	WASHER,BELLEVILLE,SPRING,8.05MM ID X 15.88MM OD X 0.81MM TH,B-1005-099,(MCMaster-CARR: 9712K66)	2	\$1.05	\$2.68	
A4	DWR1056B024	SPACER,BLACK ZINC,STEEL,8.8MM ID X 18MM OD X 26.1MM TH,B-1056-024	1	\$1.05	\$2.68	
A5	NUTNYLK1011	NUT,NYLOCK,BLACK ZINC,M8-1.25	1	\$1.05	\$2.68	
B1 — B2	FRMASMB9632	FOOT PLATFORM MOUNTING BRACKET,ASSY,JAZZY600,C-1056-075	1	\$14.14	\$36.05	
B1	DWR1056C009	FOOT PLATFORM MOUNTING BRACKET,C-1056-009	1	\$9.45	\$24.1	
*B2	DWR1054B025	LEVER,B-1054-025	2	\$2.34	\$5.98	
C1 — C6	FRMASMB9228	FOOT PLATFORM,ASSY,W/RUBBER MAT,ATX,E-1201-005	1	\$45.41	\$115.8	
C1	DWR1201E004	FOOT PLATFORM,TOP COVER,E-1201-004	1	\$11.42	\$29.11	
C2	DWR1201E002	FOOT PLATFORM,BASE WELDMENT,E-1201-002	1	\$25.3	\$64.52	
C3	DWR1201E003	FOOT PLATFORM,BOTTOM COVER,E-1201-003	1	\$5.77	\$14.72	
C4	SCRPPH1044	SCREW,PPH,BLACK ZINC,M4-.7 X 12MM	12	\$1.05	\$2.68	
C5	SCRHHCS1417	SCREW, HHCS,BLACK ZINC,M10-1.5 X 30MM	1	\$1.05	\$2.68	
C6	BRGFLNG1060	BEARING,FLANGE,BLACK,DELFIN,8.25MM ID X 13.13MM OD X 7MM TH X 24MM FOD X 2MM FTH,SELF TAP,C-1005-025	2	\$1.05	\$2.68	

Notes :

*B2 This item is a quantity of two but is illustrated as separate parts for assembly purposes.

XI. Footrest Assembly — Mounting Bracket, Standard

Applicable to Serial Number J9619308001S10 and subsequent.

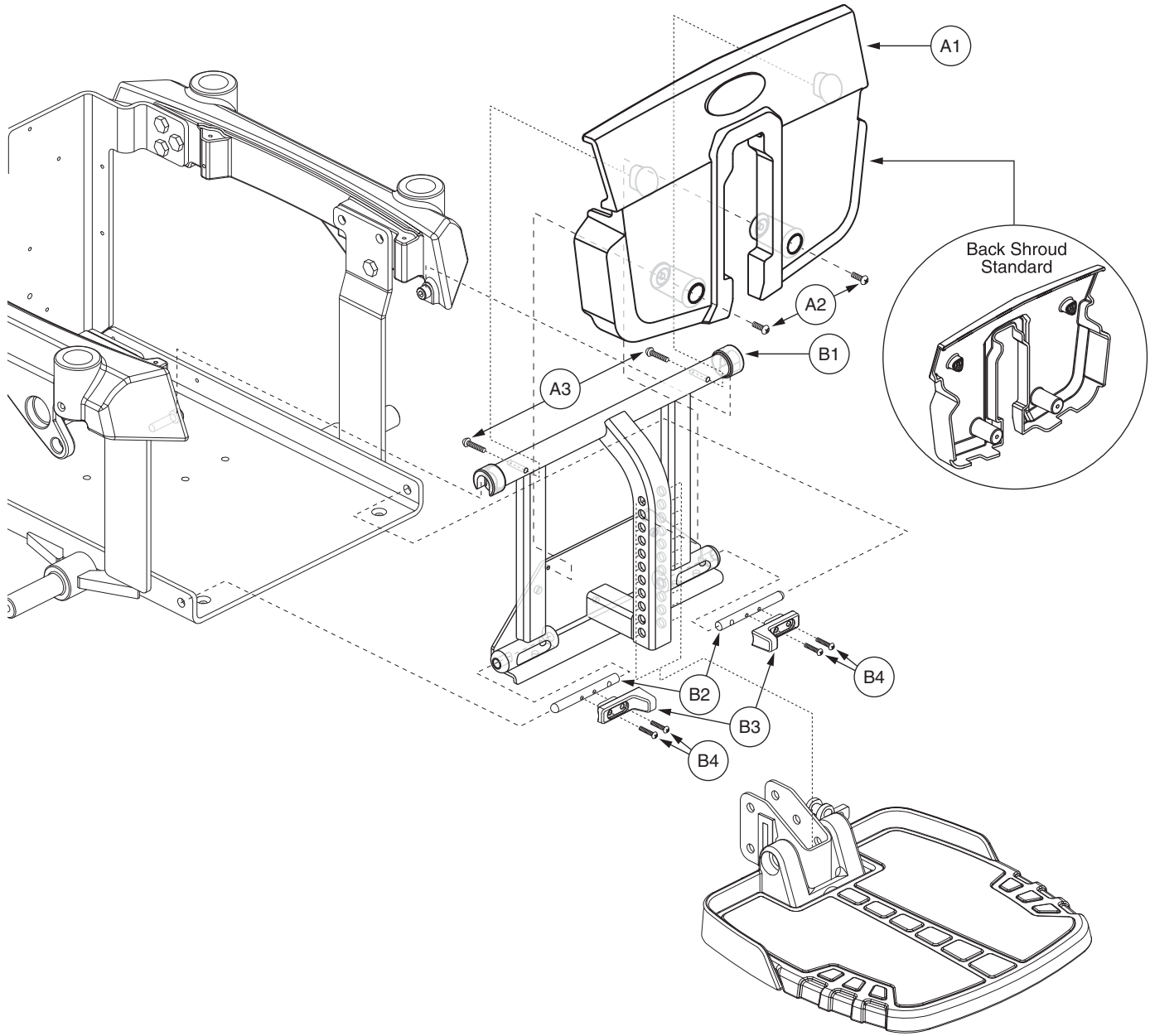

XI. Footrest Assembly — Mounting Bracket, Standard

REF #	PART #	DESCRIPTION	QTY	Dealer \$	MSRP	11i
A1 — B4	FRMASMB11468	FRAME,ASSY,FOOT PLATFORM UPRIGHT TUBE W/FRONT SHROUD,QUANTUM6000/6000Z,STANDARD,VERSION 2	1	\$37.04	\$94.46	
A1 — A3	SHDASMB5264	SHROUD,ASSY,BLACK,FOOTREST,QUANTUM6000/6000Z,STANDARD	1	\$9.59	\$24.45	
A1	DWR1059E067	SHROUD,FRONT DOOR,BLACK,STANDARD,REINFORCED,E-1059-067	1	\$5.39	\$13.75	
A2	SCRPPH1304	SCREW,PPH,BLACK ZINC,M4-.7 X 6MM	2	\$1.05	\$2.68	
A3	SCRPPH1103	SCREW,PPH,BLACK ZINC,M4-.7 X 25MM	2	\$1.05	\$2.68	
B1 — B4	FRMASMB11395	FRAME,ASSY,FRONT DOOR UPRIGHT TUBE W/RELEASE LEVERS,STANDARD,D-1059-047	1	\$37.04	\$94.46	
B1	DWR1059E049	FRAME,FOOT PLATFORM UPRIGHT TUBE WELDMENT,STANDARD,REINFORCED,E-1059-049	1	\$39.69	\$101.21	
B2	DWR1059B010	FOOTPLATE PIN,B-1059-010	2	\$1.16	\$2.96	
B3	DWR1059D013	LEVER,FOOTPLATE RELEASE HANDLE,D-1059-013	2	\$1.05	\$2.68	
B4	SCRPPH1318	SCREW,PPH,BLACK ZINC,M4-.7 X 16MM	4	\$1.05	\$2.68	

Notes :

Applicable to Serial Number J9619308001S10 and subsequent.

XI. Footrest Assembly — Mounting Bracket, Standard

Applicable to units manufactured prior to Serial Number J9619308001S10.

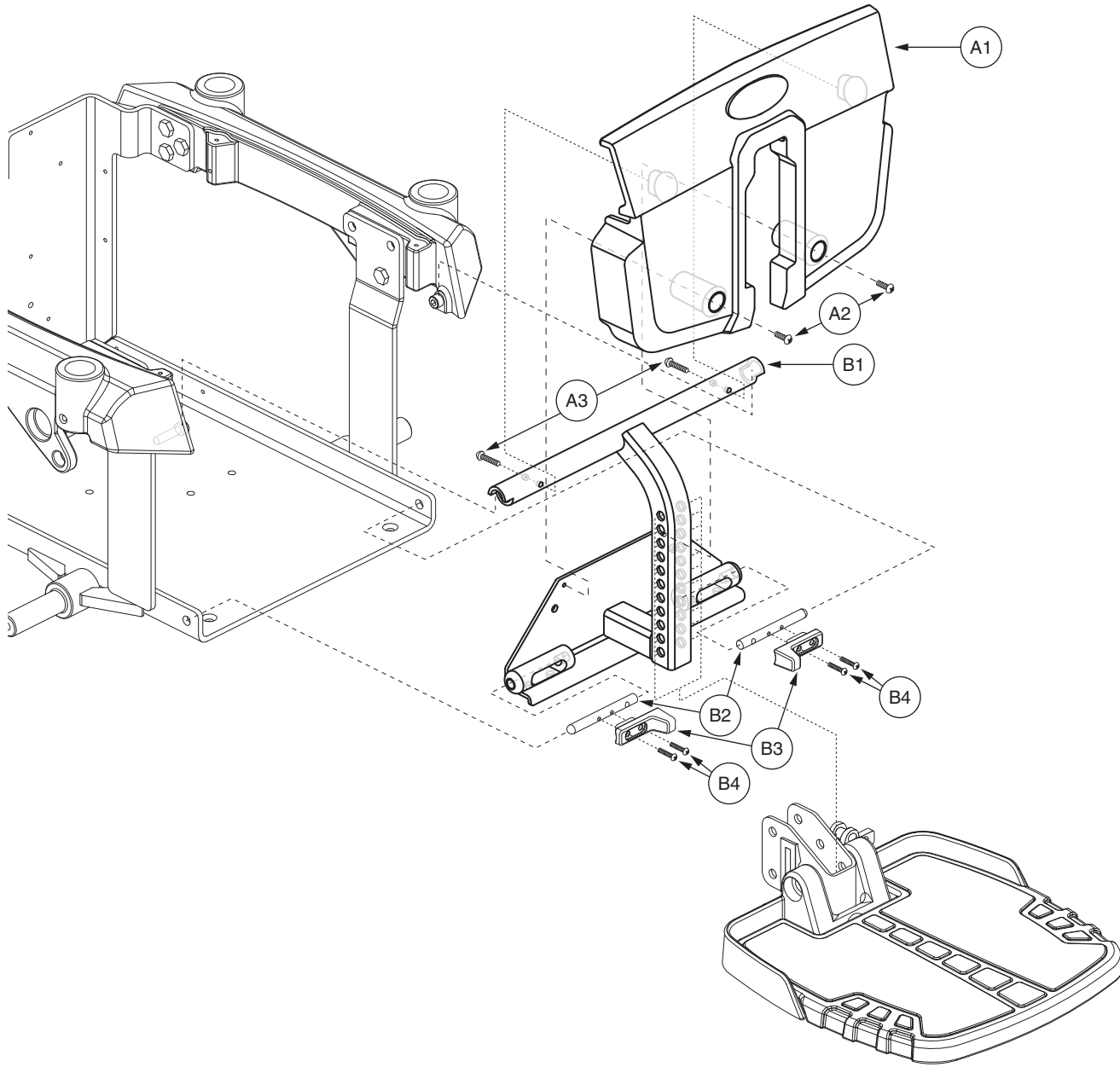

XI. Footrest Assembly — Mounting Bracket, Standard

REF #	PART #	DESCRIPTION	QTY	Dealer \$	MSRP	11i
A1 — B4	FRMASMB8814	FRAME,ASSY,FOOT PLATFORM UPRIGHT TUBE W/FRONT SHROUD,QUANTUM6000,STANDARD	1	\$30.45	\$77.65	
A1 — A3	SHDASMB4616	SHROUD,ASSY,BLACK,FOOTREST,QUANTUM6000,STANDARD	1	\$5	\$11	
A1	DWR1059E018	SHROUD,FRONT DOOR,BLACK,E-1059-018	1	N/A	N/A	
A2	SCRPPH1304	SCREW,PPH,BLACK ZINC,M4-.7 X 6MM	2	\$1.05	\$2.68	
A3	SCRPPH1103	SCREW,PPH,BLACK ZINC,M4-.7 X 25MM	2	\$1.05	\$2.68	
B1 — B4	FRMASMB8639	FRAME,ASSY,FOOT PLATFORM UPRIGHT TUBE W/RELEASE LEVERS,D-1059-015	1	\$25	\$64	
B1	DWR1059E004	FRAME,FOOT PLATFORM UPRIGHT TUBE WELDMENT,E-1059-004	1	\$22	\$56	
B2	DWR1059B010	FOOTPLATE PIN,B-1059-010	2	\$1.16	\$2.96	
B3	DWR1059D013	LEVER,FOOTPLATE RELEASE HANDLE,D-1059-013	2	\$1.05	\$2.68	
B4	SCRPPH1318	SCREW,PPH,BLACK ZINC,M4-.7 X 16MM	4	\$1.05	\$2.68	

Notes :

Applicable to units manufactured prior to Serial Number J9619308001S10.

XI. Footrest Assembly — Mounting Bracket, Super Low Tilt

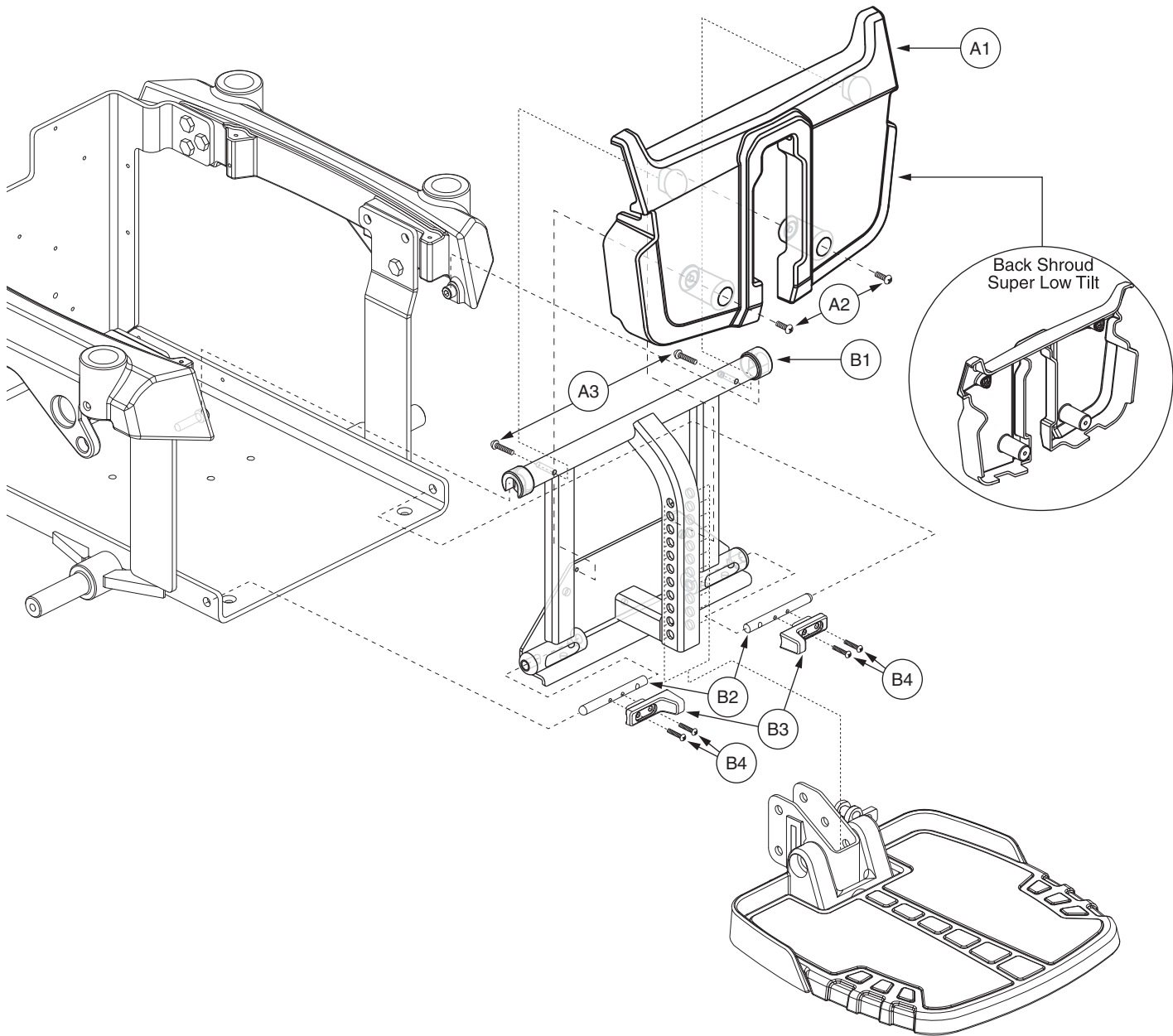

REF #	PART #	DESCRIPTION	QTY	Dealer \$	MSRP	11i
A1 — B4	FRMASMB11469	FRAME,ASSY,FOOT PLATFORM UPRIGHT TUBE W/Front SHROUD,QUANTUM6000/6000Z,SUPER LOW TILT,VERSION 2	1	\$37.04	\$94.46	
A1 — A3	SHDASMB5265	SHROUD,ASSY,BLACK,FOOTREST,QUANTUM6000/6000Z,SUPER LOW TILT	1	\$10.65	\$27.16	
A1	DWR1059E068	SHROUD,FRONT DOOR,BLACK,SUPER LOW,REINFORCED,E-1059-068	1	\$6.45	\$16.45	
A2	SCRPPH1304	SCREW,PPH,BLACK ZINC,M4-.7 X 6MM	2	\$1.05	\$2.68	
A3	SCRPPH1103	SCREW,PPH,BLACK ZINC,M4-.7 X 25MM	2	\$1.05	\$2.68	
B1 — B4	FRMASMB11395	FRAME,ASSY,FRONT DOOR UPRIGHT TUBE W/RELEASE LEVERS,STANDARD,D-1059-047	1	\$37.04	\$94.46	
B1	DWR1059E049	FRAME,FOOT PLATFORM UPRIGHT TUBE WELDMENT,STANDARD,REINFORCED,E-1059-049	1	\$39.69	\$101.21	
B2	DWR1059B010	FOOTPLATE PIN,B-1059-010	2	\$1.16	\$2.96	
B3	DWR1059D013	LEVER,FOOTPLATE RELEASE HANDLE,D-1059-013	2	\$1.05	\$2.68	
B4	SCRPPH1318	SCREW,PPH,BLACK ZINC,M4-.7 X 16MM	4	\$1.05	\$2.68	

Notes :

Applicable to Serial Number J9619308001S10 and subsequent.

XI. Footrest Assembly — Mounting Bracket, Super Low Tilt

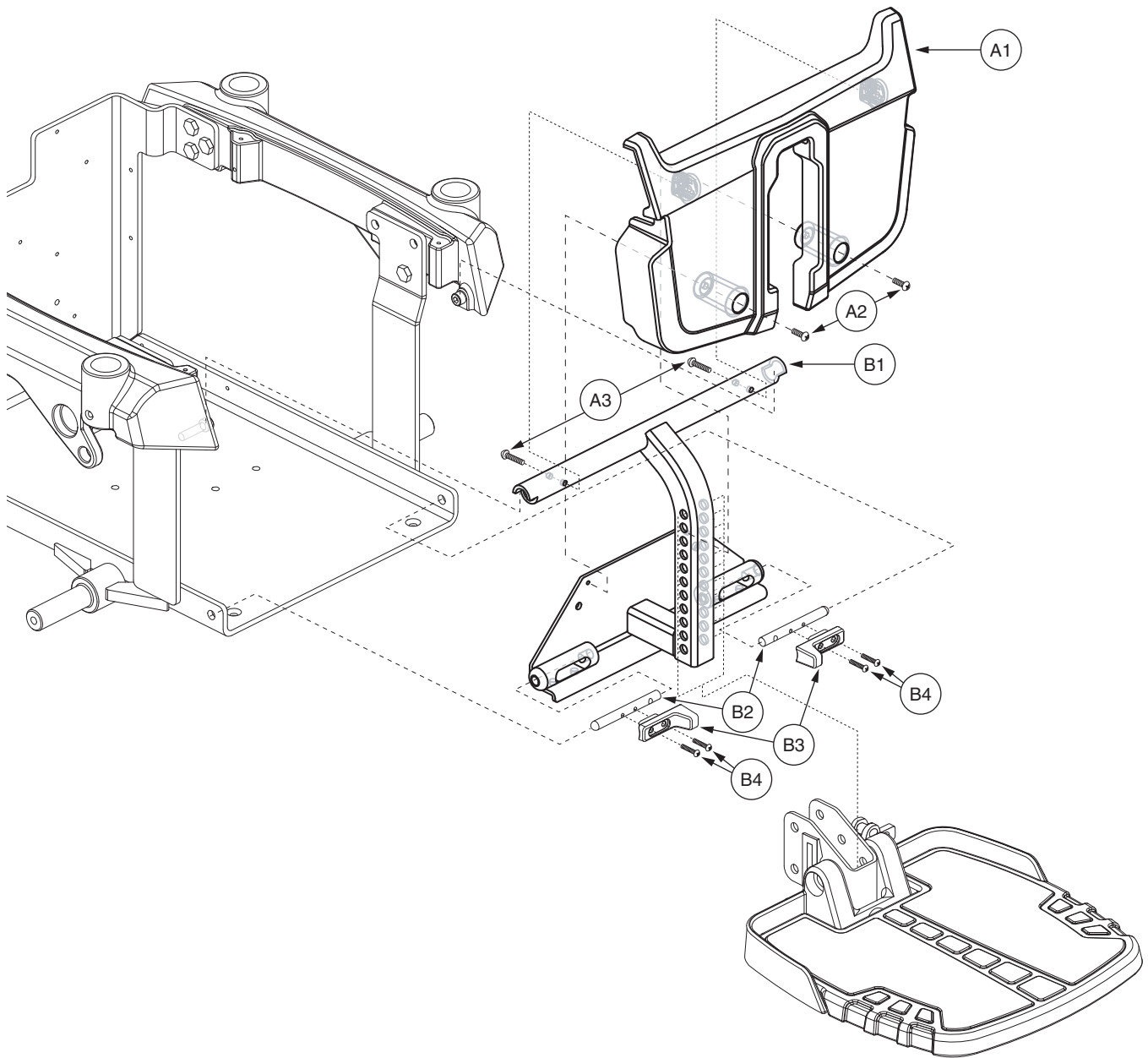

REF #	PART #	DESCRIPTION	QTY	Dealer \$	MSRP	11i
A1 — B4	FRMASMB8815	FRAME,ASSY,FOOT PLATFORM UPRIGHT TUBE W/Front SHROUD,QUANTUM6000,SUPER LOW TILT	1	\$30.45	\$77.65	
A1 — A3	SHDASMB4617	SHROUD,ASSY,BLACK,FOOTREST,QUANTUM6000,SUPER LOW TILT	1	\$5	\$11	
A1	DWR1059E019	SHROUD,FRONT DOOR,BLACK,SUPER LOW TILT,E-1059-019	1	N/A	N/A	
A2	SCRPPH1304	SCREW,PPH,BLACK ZINC,M4-.7 X 6MM	2	\$1.05	\$2.68	
A3	SCRPPH1103	SCREW,PPH,BLACK ZINC,M4-.7 X 25MM	2	\$1.05	\$2.68	
B1 — B4	FRMASMB8639	FRAME,ASSY,FOOT PLATFORM UPRIGHT TUBE W/RELEASE LEVERS,D-1059-015	1	\$25	\$64	
B1	DWR1059E004	FRAME,FOOT PLATFORM UPRIGHT TUBE WELDMENT,E-1059-004	1	\$22	\$56	
B2	DWR1059B010	FOOTPLATE PIN,B-1059-010	2	\$1.16	\$2.96	
B3	DWR1059D013	LEVER,FOOTPLATE RELEASE HANDLE,D-1059-013	2	\$1.05	\$2.68	
B4	SCRPPH1318	SCREW,PPH,BLACK ZINC,M4-.7 X 16MM	4	\$1.05	\$2.68	

Notes :

Applicable to units manufactured prior to Serial Number J9619308001S10.

XI. Footrest Assembly — Mounting Bracket, High Mount

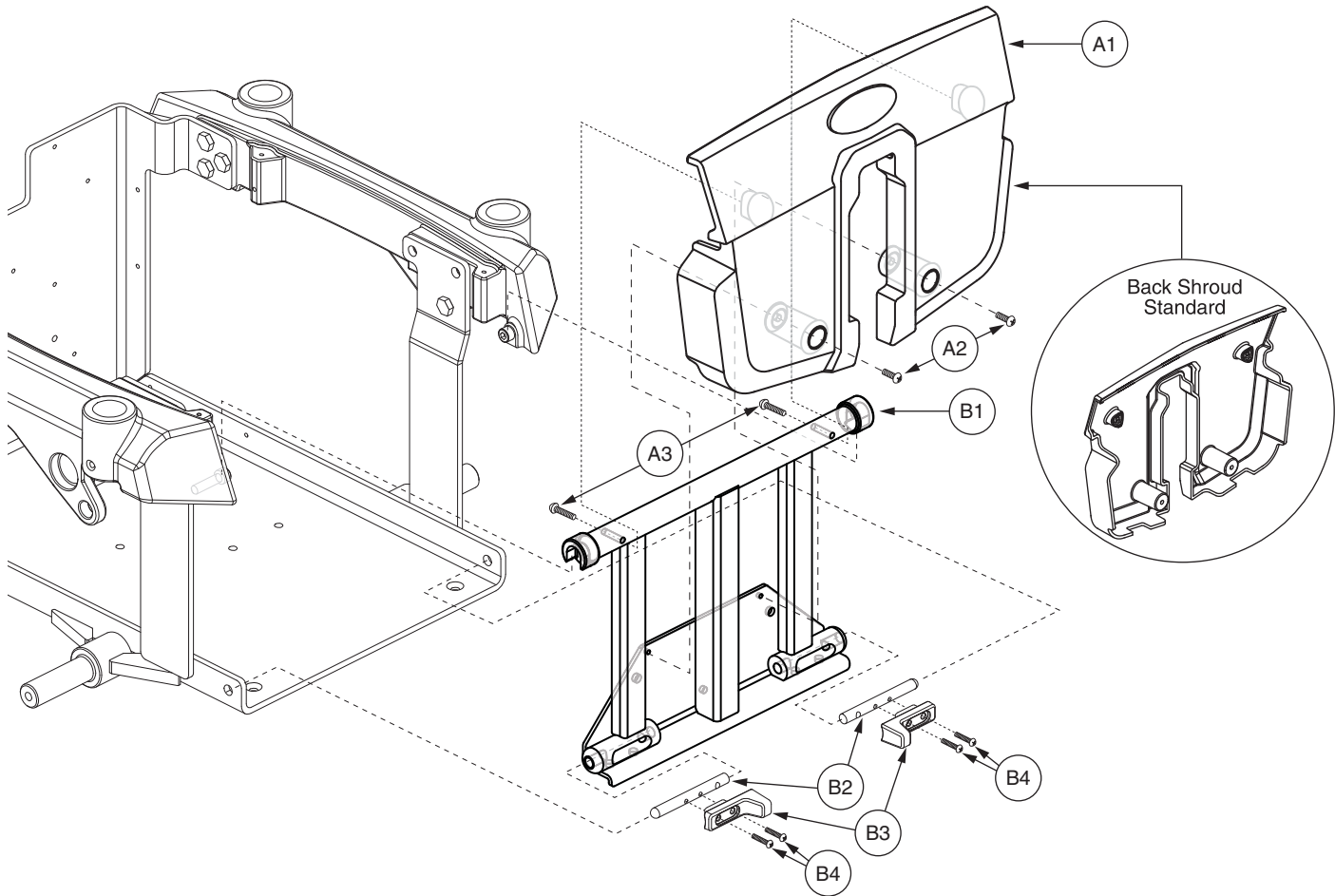

REF #	PART #	DESCRIPTION	QTY	Dealer \$	11i MSRP
A1 — B4	FRMASMB11470	FRAME,ASSY,FOOT PLATFORM UPRIGHT TUBE W/FRONT SHROUD,QUANTUM6000/6000Z,HIGH MOUNT FOOT PLATFORM,VERSION 2	1	\$31.5	\$80.33
A1 — A3	SHDASMB5264	SHROUD,ASSY,BLACK,FOOTREST,QUANTUM6000/6000Z,STANDAR D	1	\$9.59	\$24.45
A1	DWR1059E067	SHROUD,FRONT DOOR,BLACK,STANDARD,REINFORCED,E-1059-067	1	\$5.39	\$13.75
A2	SCRPPH1304	SCREW,PPH,BLACK ZINC,M4-.7 X 6MM	2	\$1.05	\$2.68
A3	SCRPPH1103	SCREW,PPH,BLACK ZINC,M4-.7 X 25MM	2	\$1.05	\$2.68
B1 — B4	FRMASMB11396	FRAME,ASSY,FRONT DOOR UPRIGHT TUBE W/RELEASE LEVERS,FLAT,D-1059-048	1	\$31.5	\$80.33
B1	DWR1059E065	FRAME,FOOT PLATFORM UPRIGHT TUBE WELDMENT,FLAT,REINFORCED,E-1059-065	1	\$34.65	\$88.36
B2	DWR1059B010	FOOTPLATE PIN,B-1059-010	2	\$1.16	\$2.96
B3	DWR1059D013	LEVER,FOOTPLATE RELEASE HANDLE,D-1059-013	2	\$1.05	\$2.68
B4	SCRPPH1318	SCREW,PPH,BLACK ZINC,M4-.7 X 16MM	4	\$1.05	\$2.68

Notes :

Applicable to Serial Number J9619308001S10 and subsequent.

XI. Footrest Assembly — Mounting Bracket, High Mount

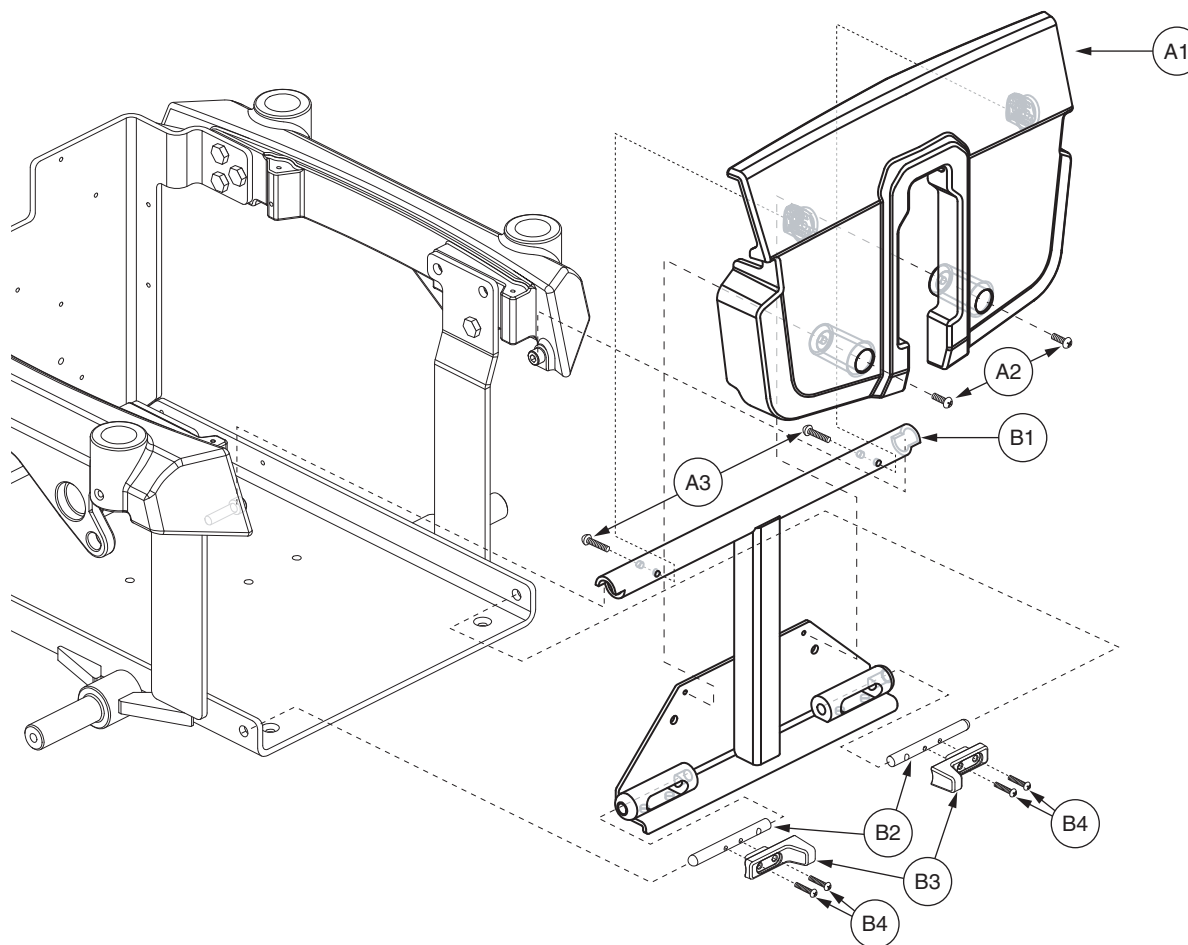

REF #	PART #	DESCRIPTION	QTY	Dealer \$	MSRP	11i
A1 — B4	FRMASMB8816	FRAME,ASSY,FRONT DOOR TUBE W/FRONT SHROUD,QUANTUM6000,HIGH MOUNT FOOT PLATFORM	1	\$30.45	\$77.65	
A1 — A3	SHDASMB4616	SHROUD,ASSY,BLACK,FOOTREST,QUANTUM6000,STANDARD	1	\$5	\$11	
A1	DWR1059E018	SHROUD,FRONT DOOR,BLACK,E-1059-018	1	N/A	N/A	
A2	SCRPPH1304	SCREW,PPH,BLACK ZINC,M4-.7 X 6MM	2	\$1.05	\$2.68	
A3	SCRPPH1103	SCREW,PPH,BLACK ZINC,M4-.7 X 25MM	2	\$1.05	\$2.68	
B1 — B4	FRMASMB8779	FRAME,ASSY,FRONT DOOR UPRIGHT TUBE W/RELEASE LEVERS,HIGH MOUNT FOOT PLATFORM,D-1059-025	1	\$25	\$63.75	
B1	DWR1059E041	FRAME,FRONT DOOR UPRIGHT TUBE WELDMENT,HIGH MOUNT FOOT PLATFORM,E-1059-041	1	\$23.21	\$59.19	
B2	DWR1059B010	FOOTPLATE PIN,B-1059-010	2	\$1.16	\$2.96	
B3	DWR1059D013	LEVER,FOOTPLATE RELEASE HANDLE,D-1059-013	2	\$1.05	\$2.68	
B4	SCRPPH1318	SCREW,PPH,BLACK ZINC,M4-.7 X 16MM	4	\$1.05	\$2.68	

Notes :

Applicable to units manufactured prior to Serial Number J9619308001S10.

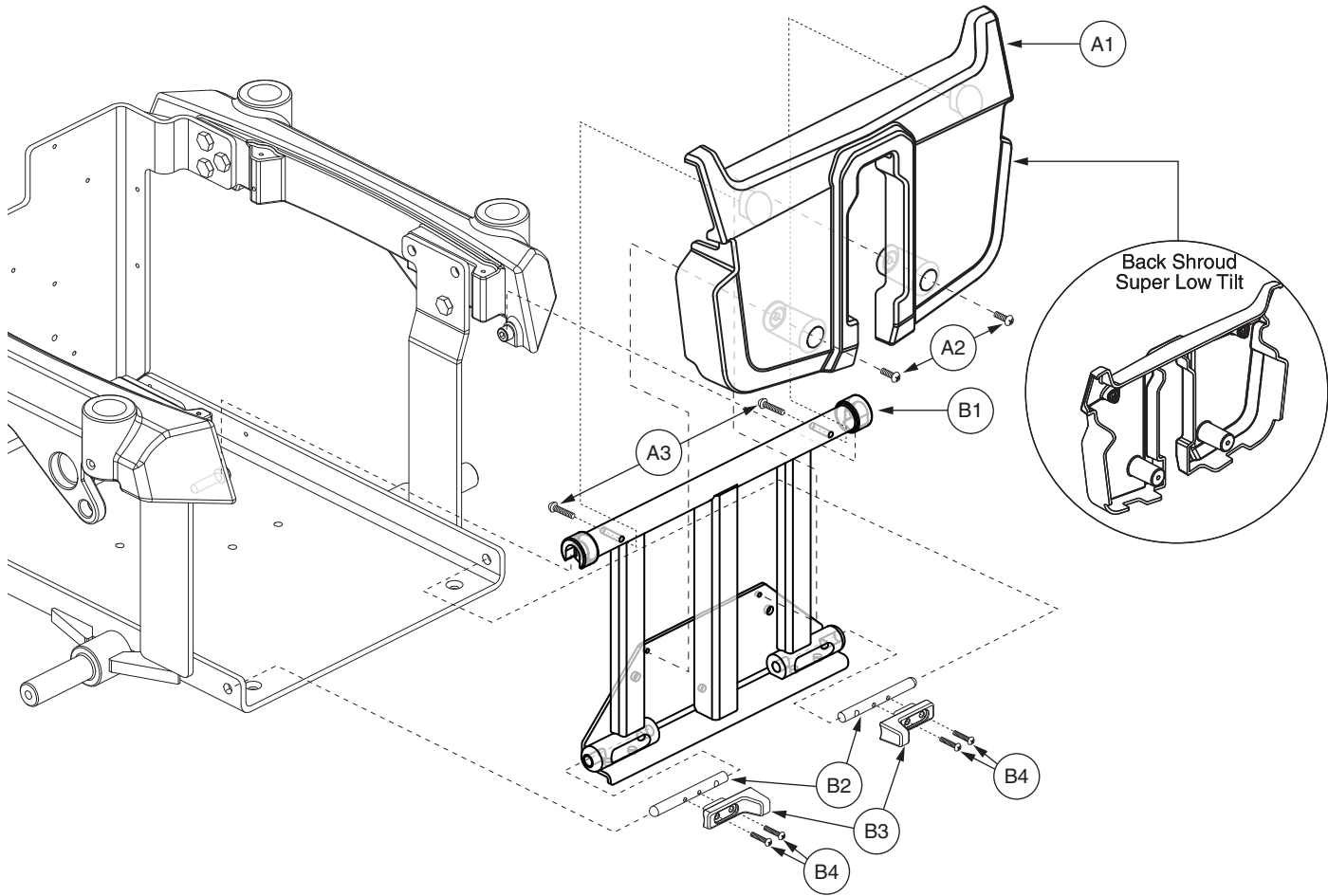

XI. Footrest Assembly — Mounting Bracket, Super Low/High Mount

REF #	PART #	DESCRIPTION	QTY	Dealer \$	MSRP	11i
A1 - B4	FRMASMB14497	FRAME,ASSY,FOOT PLATFORM UPRIGHT TUBE W/FRONT SHROUD,QUANTUM6000/6000Z,SUPER LOW/HIGH MOUNT FOOT PLATFORM	1	\$42.15	\$107.48	
A1 - A3	SHDASMB5265	SHROUD,ASSY,BLACK,FOOTREST,QUANTUM6000/6000Z,SUPER LOW TILT	1	\$10.65	\$27.16	
A1	DWR1059E068	SHROUD,FRONT DOOR,BLACK,SUPER LOW,REINFORCED,E-1059-068	1	\$6.45	\$16.45	
A2	SCRPPH1304	SCREW,PPH,BLACK ZINC,M4-.7 X 6MM	2	\$1.05	\$2.68	
A3	SCRPPH1103	SCREW,PPH,BLACK ZINC,M4-.7 X 25MM	2	\$1.05	\$2.68	
B1 - B4	FRMASMB11396	FRAME,ASSY,FRONT DOOR UPRIGHT TUBE W/RELEASE LEVERS,FLAT,D-1059-048	1	\$31.5	\$80.33	
B1	DWR1059E065	FRAME,FOOT PLATFORM UPRIGHT TUBE WELDMENT,FLAT,REINFORCED,E-1059-065	1	\$34.65	\$88.36	
B2	DWR1059B010	FOOTPLATE PIN,B-1059-010	2	\$1.16	\$2.96	
B3	DWR1059D013	LEVER,FOOTPLATE RELEASE HANDLE,D-1059-013	2	\$1.05	\$2.68	
B4	SCRPPH1318	SCREW,PPH,BLACK ZINC,M4-.7 X 16MM	4	\$1.05	\$2.68	

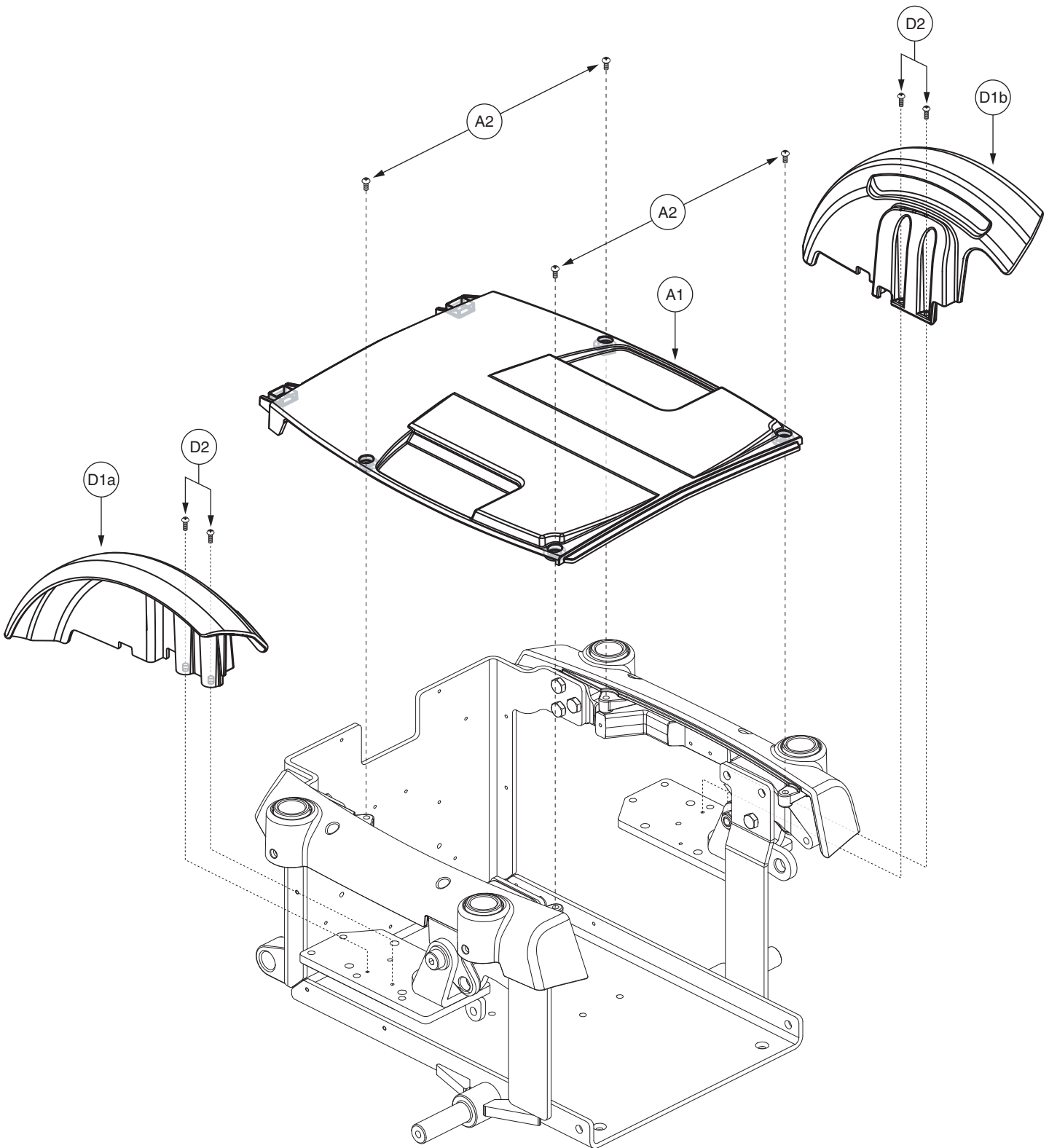

XII. Shroud Assembly — Standard

REF #	PART #	DESCRIPTION	QTY	Dealer \$	MSRP	11i
A1 - C1	SHDASMB5464	SHROUD,ASSY,BLACK,CENTER/REAR,QUANTUM6000Z,STANDARD	1	\$20.19	\$51.48	
A1 - A2	SHDASMB4618	SHROUD,ASSY,MAIN CENTER,BLACK,QUANTUM6000,STANDARD	1	\$7.38	\$18.83	
A1	DWR1059E021	SHROUD,MAIN,BLACK,E-1059-021	1	\$5.25	\$13.39	
A2	SCRPPH1050	SCREW,PPH,BLACK ZINC,M4-.7 X 10MM	4	\$1.05	\$2.68	
*B1	SHDASMB4625	SHROUD,ASSY,REAR DOOR,BLACK,TOP,QUANTUM6000	1	\$5.25	\$13.39	
*C1	SHDASMB4626	SHROUD,ASSY,REAR DOOR,BLACK,BOTTOM,QUANTUM6000	1	\$9.66	\$24.63	
D1a - D2	SHDASMB4623	SHROUD,ASSY,RIGHT FENDER,QUANTUM6000	1	\$3.15	\$8.03	
D1b - D2	SHDASMB4624	SHROUD,ASSY,LEFT FENDER,QUANTUM6000	1	\$3.15	\$8.03	
D1a	DWR1059E016	SHROUD,FENDER,BLACK,RIGHT,E-1059-016	1	\$2.1	\$5.36	
D1b	DWR1059E015	SHROUD,FENDER,BLACK,LEFT,E-1059-015	1	\$2.1	\$5.36	
D2	SCRPPH1050	SCREW,PPH,BLACK ZINC,M4-.7 X 10MM	2	\$1.05	\$2.68	

Notes :

Top-level assemblies will include components designated with corresponding lower-case letters. Parts without lower-case letters will be included in all top-level assemblies. For all items with an "***", refer to the Utility Tray Assembly for the illustration and parts list.

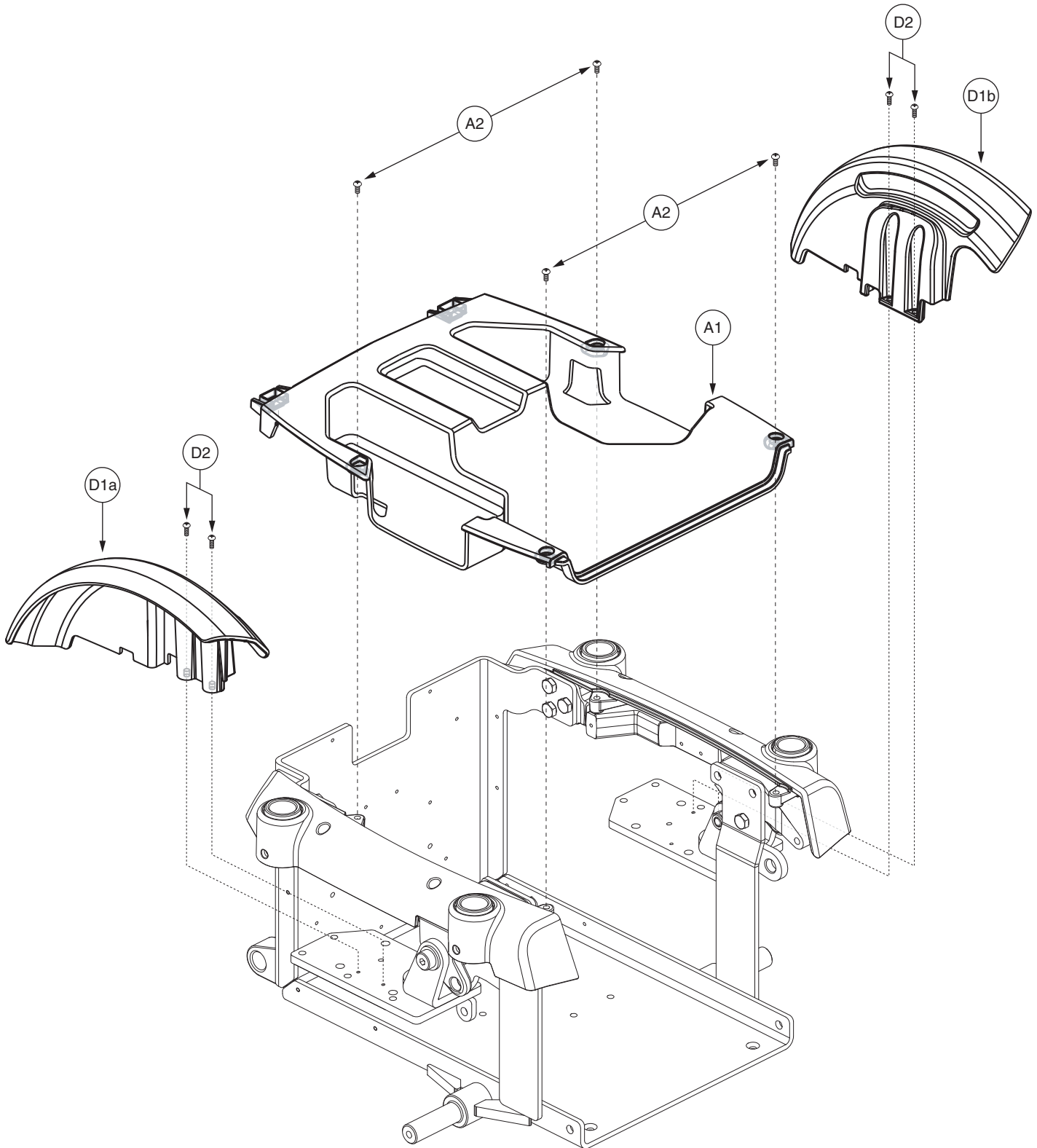

XII. Shroud Assembly — Super Low

REF #	PART #	DESCRIPTION	QTY	Dealer \$	MSRP	11i
A1 - C1	SHDASMB5469	SHROUD,ASSY,BLACK,CENTER/REAR,QUANTUM6000Z,SUPER LOW TILT,TB2	1	N/A	N/A	
A1 - A2	SHDASMB4619	SHROUD,ASSY,MAIN CENTER,BLACK,QUANTUM6000,SUPER LOW TILT	1	\$9.45	\$24.1	
A1	DWR1059E022	SHROUD,MAIN,BLACK,SUPER LOW TILT,E-1059-022	1	N/A	N/A	
A2	SCRPPH1050	SCREW,PPH,BLACK ZINC,M4-.7 X 10MM	4	\$1.05	\$2.68	
*B1	SHDASMB4625	SHROUD,ASSY,REAR DOOR,BLACK,TOP,QUANTUM6000	1	\$5.25	\$13.39	
*C1	SHDASMB4626	SHROUD,ASSY,REAR DOOR,BLACK,BOTTOM,QUANTUM6000	1	\$9.66	\$24.63	
D1a - D2	SHDASMB4623	SHROUD,ASSY,RIGHT FENDER,QUANTUM6000	1	\$3.15	\$8.03	
D1b - D2	SHDASMB4624	SHROUD,ASSY,LEFT FENDER,QUANTUM6000	1	\$3.15	\$8.03	
D1a	DWR1059E016	SHROUD,FENDER,BLACK,RIGHT,E-1059-016	1	\$2.1	\$5.36	
D1b	DWR1059E015	SHROUD,FENDER,BLACK,LEFT,E-1059-015	1	\$2.1	\$5.36	
D2	SCRPPH1050	SCREW,PPH,BLACK ZINC,M4-.7 X 10MM	2	\$1.05	\$2.68	

Notes :

Top-level assemblies will include components designated with corresponding lower-case letters. Parts without lower-case letters will be included in all top-level assemblies. For all items with an "***", refer to the Utility Tray Assembly for the illustration and parts list.

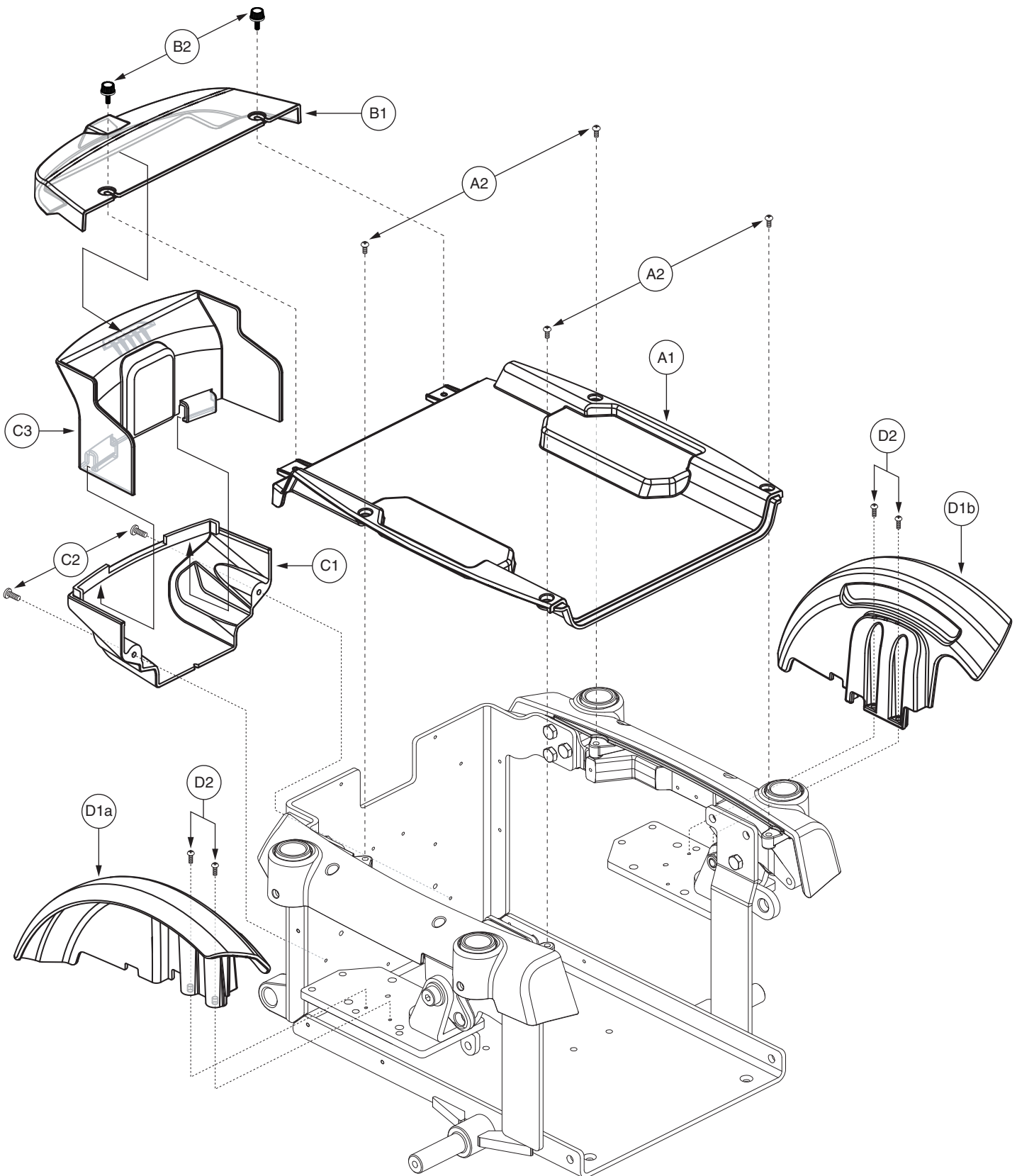

XII. Shroud Assembly — Super Low Tilt, TB2/Lift & Tilt

REF #	PART #	DESCRIPTION	QTY	Dealer \$	MSRP	11i
A1 - C3	SHDASMB5465	SHROUD,ASSY,BLACK,CENTER/REAR,QUANTUM6000Z,SUPER LOW TILT,TB2/LIFT&TILT	1	\$32.85	\$83.77	
A1 - A2	SHDASMB5467	SHROUD,ASSY,MAIN CENTER,BLACK,QUANTUM6000Z,SUPER LOW TILT,TB2/LIFT&TILT	1	\$16.67	\$42.51	
A1	DWR1059E081	SHROUD,MAIN,BLACK,SUPER LOW TILT,E-1059-081	1	\$12.47	\$31.81	
A2	SCRPPH1050	SCREW,PPH,BLACK ZINC,M4-.7 X 10MM	4	\$1.05	\$2.68	
B1 - B2	SHDASMB5468	SHROUD,ASSY,REAR DOOR,BLACK,TOP,QUANTUM6000Z,SUPER LOW TILT	1	\$6.52	\$16.63	
B1	DWR1059E082	SHROUD,REAR,BLACK,TOP,SUPER LOW TILT,E-1059-082	1	\$4.16	\$10.6	
B2	PLSKNCP1056	KNOB,PLASTIC,M4-.7 X 14MM,KNURLED HEAD,C-1060-041	2	\$1.18	\$3.02	
C1 - C3	SHDASMB4626	SHROUD,ASSY,REAR DOOR,BLACK,BOTTOM,QUANTUM6000	1	\$9.66	\$24.63	
C1	DWR1059E024	SHROUD,REAR,BLACK,BOTTOM,E-1059-024	1	\$3.4	\$8.68	
C2	SCRPPH1050	SCREW,PPH,BLACK ZINC,M4-.7 X 10MM	2	\$1.05	\$2.68	
C3	DWR1059E051	SHROUD,REAR,BLACK,MIDDLE,E-1059-051	1	\$4.16	\$10.6	
D1a - D2	SHDASMB4623	SHROUD,ASSY,RIGHT FENDER,QUANTUM6000	1	\$3.15	\$8.03	
D1b - D2	SHDASMB4624	SHROUD,ASSY,LEFT FENDER,QUANTUM6000	1	\$3.15	\$8.03	
D1a	DWR1059E016	SHROUD,FENDER,BLACK,RIGHT,E-1059-016	1	\$2.1	\$5.36	
D1b	DWR1059E015	SHROUD,FENDER,BLACK,LEFT,E-1059-015	1	\$2.1	\$5.36	
D2	SCRPPH1050	SCREW,PPH,BLACK ZINC,M4-.7 X 10MM	2	\$1.05	\$2.68	

Notes :

Top-level assemblies will include components designated with corresponding lower-case letters. Parts without lower-case letters will be included in all top-level assemblies.

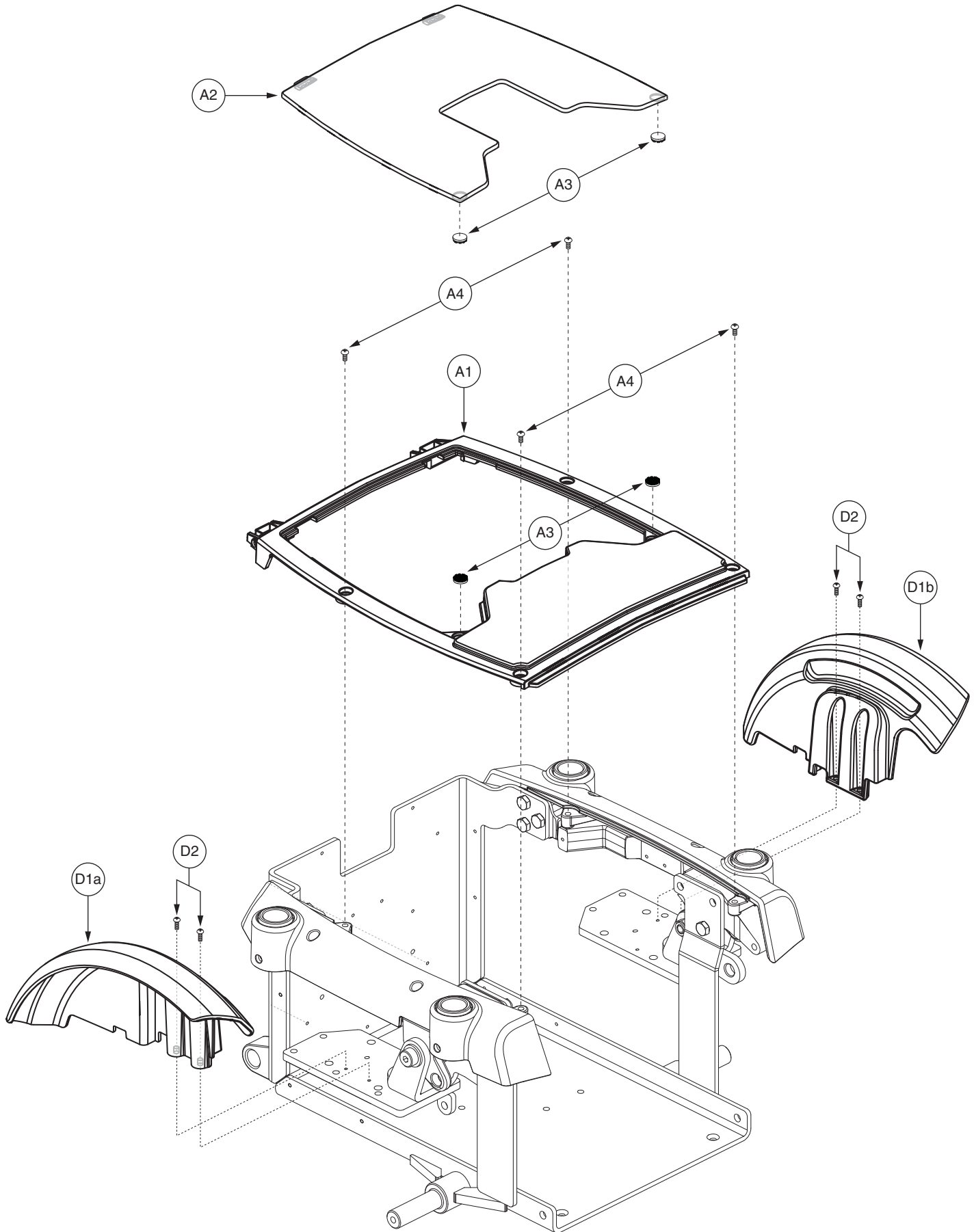

XII. Shroud Assembly — Power Seating

REF #	PART #	DESCRIPTION	QTY	Dealer \$	MSRP	11i
A1 - C1	SHDASMB5466	SHROUD,ASSY,BLACK,CENTER/REAR,QUANTUM6000Z,POWER SEAT	1	N/A	N/A	
A1 - A3	SHDASMB4620	SHROUD,ASSY,MAIN CENTER,BLACK,QUANTUM6000,POWER SEAT	1	\$8	\$20	
A1	DWR1059E020	SHROUD,MAIN,BLACK,FOR POWER SEAT,E-1059-020	1	N/A	N/A	
A2	DWR1059E023	SHROUD,REAR BATTERY ACCESS DOOR,BLACK,E-1059-023	1	N/A	N/A	
A3	VELMUSH1002	REUSABLE FASTENER,MUSHROOM,12.7MM OD,W/ADHESIVE BACK,B-1005-044	4	\$1.05	\$2.68	
A4	SCRPPH1050	SCREW,PPH,BLACK ZINC,M4-.7 X 10MM	4	\$1.05	\$2.68	
*B1	SHDASMB4625	SHROUD,ASSY,REAR DOOR,BLACK,TOP,QUANTUM6000	1	\$5.25	\$13.39	
*C1	SHDASMB4626	SHROUD,ASSY,REAR DOOR,BLACK,BOTTOM,QUANTUM6000	1	\$9.66	\$24.63	
D1a - D2	SHDASMB4623	SHROUD,ASSY,RIGHT FENDER,QUANTUM6000	1	\$3.15	\$8.03	
D1b - D2	SHDASMB4624	SHROUD,ASSY,LEFT FENDER,QUANTUM6000	1	\$3.15	\$8.03	
D1a	DWR1059E016	SHROUD,FENDER,BLACK,RIGHT,E-1059-016	1	\$2.1	\$5.36	
D1b	DWR1059E015	SHROUD,FENDER,BLACK,LEFT,E-1059-015	1	\$2.1	\$5.36	
D2	SCRPPH1050	SCREW,PPH,BLACK ZINC,M4-.7 X 10MM	2	\$1.05	\$2.68	

Notes :

Top-level assemblies will include components designated with corresponding lower-case letters. Parts without lower-case letters will be included in all top-level assemblies. For all items with an "***", refer to the Utility Tray Assembly for the illustration and parts list.

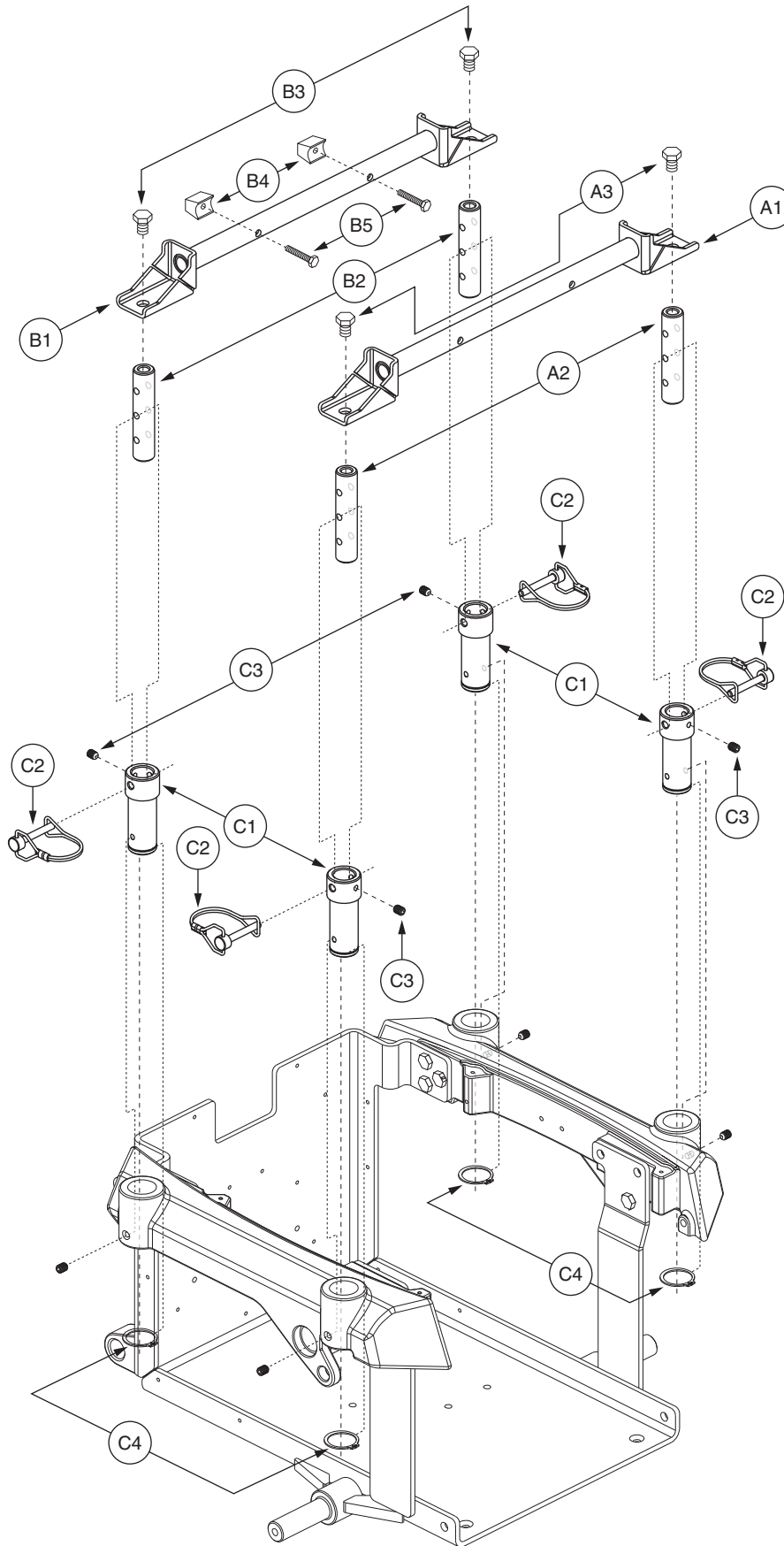

XIII. Seat Tower Assembly

REF #	PART #	DESCRIPTION	QTY	Dealer \$	MSRP	11i
A1 — B5	FRMASMB8489	SEAT TOWER,ASSY,16.125" CENTERS,TRAPEZE BARS,PAIR,QUANTUM6000	1	\$137.55	\$350.75	
A1 — A3	FRMASMB9103	SEAT TOWER,ASSY,16.125" CENTERS,FRONT TRAPEZE BAR,UNIVERSAL SEAT FRAME,QUANTUM6000,D-1010-257	1	\$59.85	\$152.62	
A1	DWR1000E139	HORIZONTAL TOWER SPANNER WELDMENT,16.125" CENTERS,UNIVERSAL SEAT FRAME	1	\$59.93	\$152.81	
A2	DWR1010C218	TRAPEZE BAR UPRIGHT WELDMENT,3-HOLE,C-1010-218	2	N/A	N/A	
A3	SCRHHCS1247	SCREW,HHCS,BLACK ZINC,3/8-16 X 0.50",GRADE 8	2	\$1.05	\$2.68	
B1 — B5	FRMASMB9104	SEAT TOWER,ASSY,16.125" CENTERS,REAR TRAPEZE BAR,UNIVERSAL SEAT FRAME,QUANTUM6000,D-1010-258	1	\$77.7	\$198.14	
B1	DWR1000E139	HORIZONTAL TOWER SPANNER WELDMENT,16.125" CENTERS,UNIVERSAL SEAT FRAME	1	\$59.93	\$152.81	
B2	DWR1010C218	TRAPEZE BAR UPRIGHT WELDMENT,3-HOLE,C-1010-218	2	N/A	N/A	
B3	SCRHHCS1247	SCREW,HHCS,BLACK ZINC,3/8-16 X 0.50",GRADE 8	2	\$1.05	\$2.68	
B4	DWR1010B033	TRAPEZE BAR STOP BLOCK,B-1010-033	2	\$8.4	\$21.42	
B5	SCRHHCS1188	SCREW,HHCS,BLACK ZINC,1/4-20 X 1.25",GRADE 5	2	\$1.05	\$2.68	
C1 — C4	FRMASMB8866	SEAT MOUNT CONNECTOR,ASSY,METRIC,QUANTUM6000	4	\$22.05	\$56.23	
C1	DWR1059C008	SEAT MOUNT CONNECTOR,C-1059-008	1	\$4.2	\$10.71	
C2	DWR1054B026	PIN,SAFETY SNAP,M6 X 35MM,B-1054-026	1	\$3.78	\$9.64	
C3	SCRSETS1023	SCREW,SET,M6-1.0 X 8MM,CUP POINT	1	\$1.05	\$2.68	
C4	RNGRTAN1033	RETAINING RING,EXTERNAL,YELLOW ZINC CHROMATE,0.984" SHAFT DIA,0.926" GROOVE DIA,C-1005-008	1	\$1.05	\$2.68	

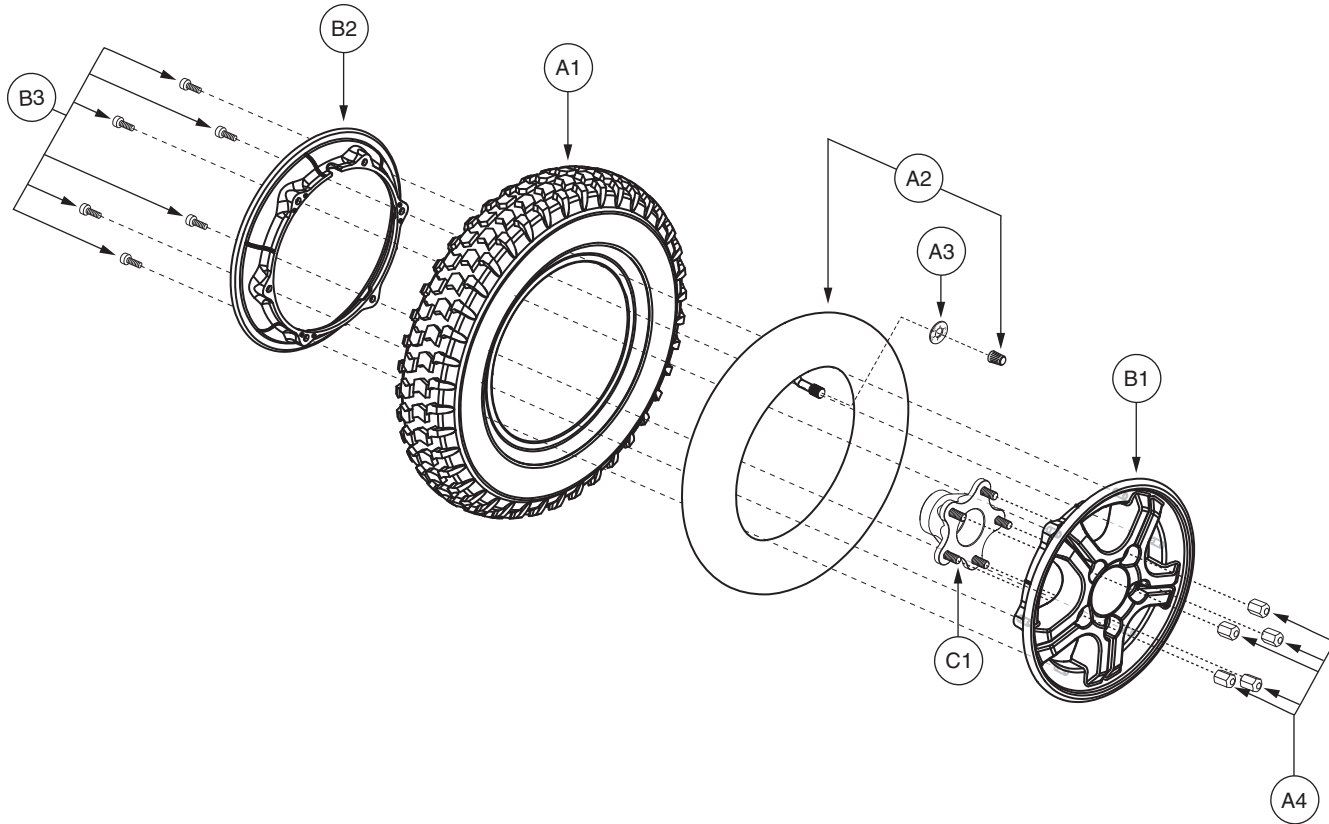

REF #	PART #	DESCRIPTION	QTY	Dealer \$	MSRP	11i
A1 - B3	WHLASMB1770	WHEEL,ASSY,PNEUMATIC DRIVE WHEEL,BLACK,3.00 X 8,5 SPOKE,C-248-5,W/LUGNUTS,E-1203-009	2	\$50.53	\$128.84	
A1	TIRPNEU1004	TIRE,PNEUMATIC,300-8 X 14",C-248-5	1	\$14.49	\$36.95	
A2	TUBSTND1002	TUBE,300-8,ANGLED VALVE W/CAP	1	\$5.34	\$13.62	
A3	DWR7700A010	SLIP COVER,VALVE STEM,35PSI,2.4 BAR,MAX RATING,A-7700-010	1	\$1.05	\$2.68	
A4	DWR1005B049	NUT,LUG,ZINC,5/16-24,B-1005-049	5	\$1.05	\$2.68	
B1 - B3	WHLASMB1768	WHEEL,ASSY,RIM,BLACK,8" ALUMINUM,5 SPOKE,MACHINED FACE,D-1203-014	1	\$36.14	\$92.16	
B1	DWR1203E008	WHEEL,RIM,BLACK,ALUMINUM,8",5 SPOKE,MACHINED FACED,OUTER,E-1203-008	1	\$15.83	\$40.36	
B2	DWR1133E025	WHEEL,RIM,BLACK,ALUMINUM,8",TRI-SPOKE,INNER,E-1133-025	1	\$14.01	\$35.73	
B3	SCRALNH1037	SCREW,SHCS,M6-1.0 X 16MM	6	\$1.05	\$2.68	
*C1	WHLASMB1644	WHEEL,ASSY,HUB,W/STUDS,5 SPOKE,B-1059-025	1	\$17.09	\$43.57	

Notes :
For use on units equipped with High Speed Hammer motors. Please note pneumatic drive wheels are not available for replacement parts for HD units.

*C1 Please note the wheel hub with studs is included with the drive motor assembly.

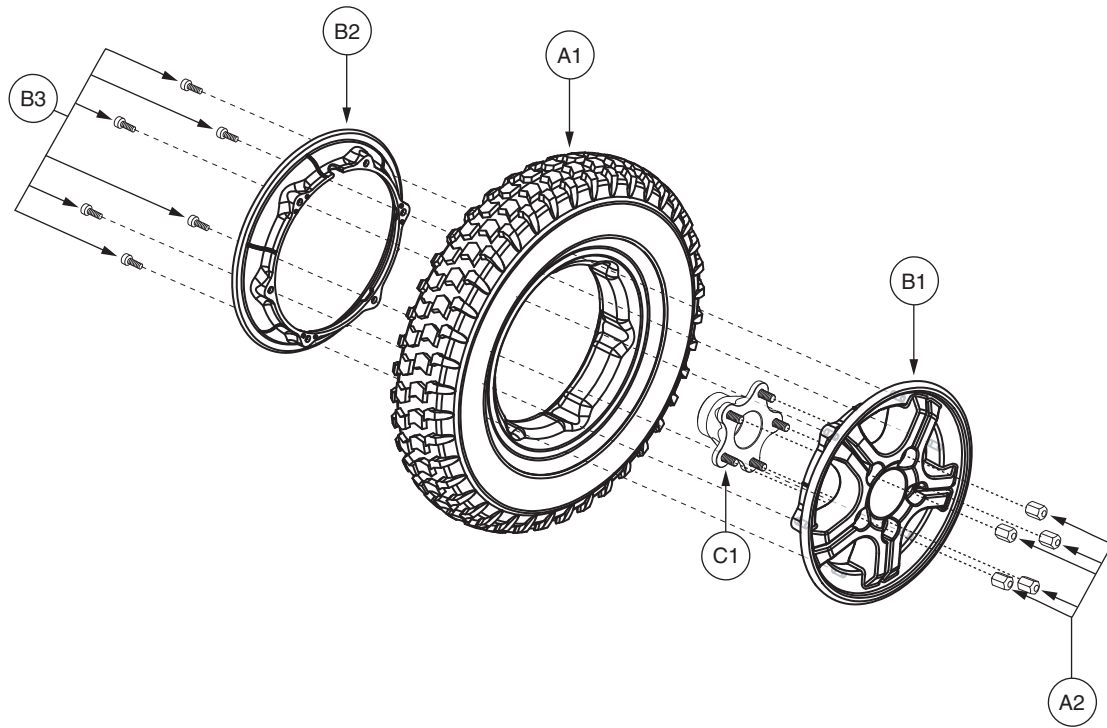

REF #	PART #	DESCRIPTION	QTY	Dealer \$	MSRP	11i
A1 - B3	WHLASMB1769	WHEEL,ASSY,FLAT FREE DRIVE WHEEL,BLACK,3.00 X 8,5 SPOKE,C-248-5,W/LUGNUTS,D-1203-015	2	\$77.92	\$198.69	
A1	TIRSOLI1075	TIRE,W/FLAT FREE INSERT,3.00-8 X 14",5 SPOKE,PRIMO DURATRAX,C-248	1	\$47.78	\$121.84	
A2	DWR1005B049	NUT,LUG,ZINC,5/16-24,B-1005-049	5	\$1.05	\$2.68	
B1 - B3	WHLASMB1768	WHEEL,ASSY,RIM,BLACK,8" ALUMINUM,5 SPOKE,MACHINED FACE,D-1203-014	1	\$36.14	\$92.16	
B1	DWR1203E008	WHEEL,RIM,BLACK,ALUMINUM,8",5 SPOKE,MACHINED FACED,OUTER,E-1203-008	1	\$15.83	\$40.36	
B2	DWR1133E025	WHEEL,RIM,BLACK,ALUMINUM,8",TRI-SPOKE,INNER,E-1133-025	1	\$14.01	\$35.73	
B3	SCRALNH1037	SCREW,SHCS,M6-1.0 X 16MM	6	\$1.05	\$2.68	
*C1	WHLASMB1644	WHEEL,ASSY,HUB,W/STUDS,5 SPOKE,B-1059-025	1	\$17.09	\$43.57	

Notes :

For use on units equipped with High Speed Hammer motors.

*C1 Please note the wheel hub with studs is included with the drive motor assembly.

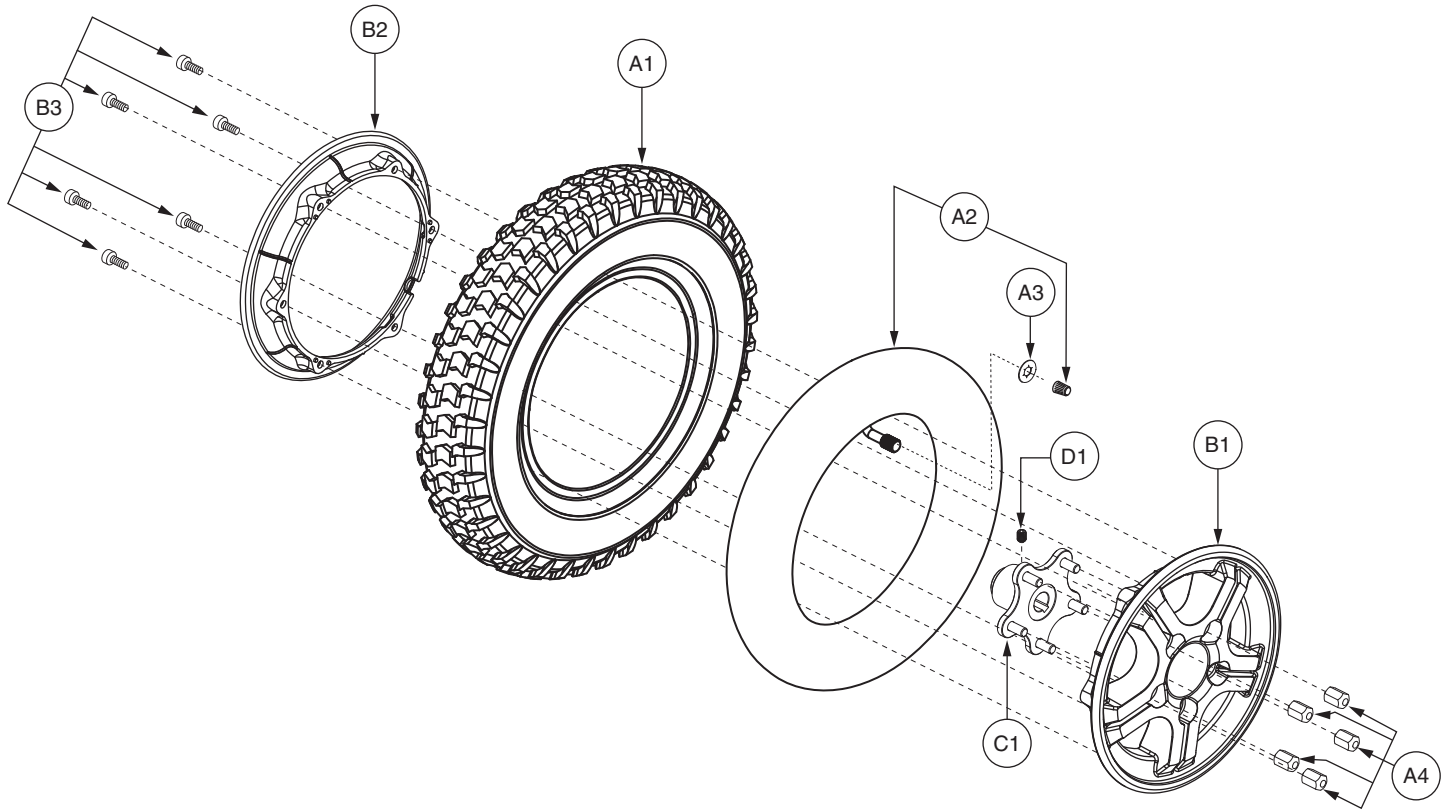

REF #	PART #	DESCRIPTION	QTY	Dealer \$	11i MSRP
A1 - B3	WHLASMB1814	WHEEL, ASSY, PNEUMATIC DRIVE WHEEL, SILVER, 3.00 X 8, 5 SPOKE, C-248-5, W/LUGNUTS, E-1203-009	2	\$50.53	\$128.84
A1	TIRPNEU1004	TIRE, PNEUMATIC, 300-8 X 14", C-248-5	1	\$14.49	\$36.95
A2	TUBSTND1002	TUBE, 300-8, ANGLED VALVE W/CAP	1	\$5.34	\$13.62
A3	DWR7700A010	SLIP COVER, VALVE STEM, 35PSI, 2.4 BAR, MAX RATING, A-7700-010	1	\$1.05	\$2.68
A4	DWR1005B049	NUT, LUG, ZINC, 5/16-24, B-1005-049	5	\$1.05	\$2.68
B1 - B3	WHLASMB1812	WHEEL, ASSY, RIM, SILVER, 8" ALUMINUM, 5 SPOKE, MACHINED FACE, D-1203-014	1	\$36.14	\$92.16
B1	DWR1203E008B	WHEEL, RIM, SILVER, ALUMINUM, 8", 5 SPOKE, MACHINED FACED, OUTER, E-1203-008	1	\$15.83	\$40.36
B2	DWR1133E025B	WHEEL, RIM, SILVER, ALUMINUM, 8", TRI-SPOKE, INNER, E-1133-025	1	\$14.01	\$35.73
B3	SCRALNH1037	SCREW, SHCS, M6-1.0 X 16MM	6	\$1.05	\$2.68
*C1	WHLASMB1747	WHEEL, ASSY, HUB, W/STUDS, 5 SPOKE, B-1203-001	1	\$14.09	\$35.92
D1	SCRSETS1105	SCREW, SET, M6-1.0T X 8MM, CUP POINT, W/NYLON PATCH	1	\$1.05	\$2.68

Notes :

For use on units equipped with H2 motors. Please note pneumatic drive wheels are not available for replacement parts for HD units.

*C1 Please note the wheel hub with studs and setscrew (SCRSETS1105) is included with the drive motor assembly.

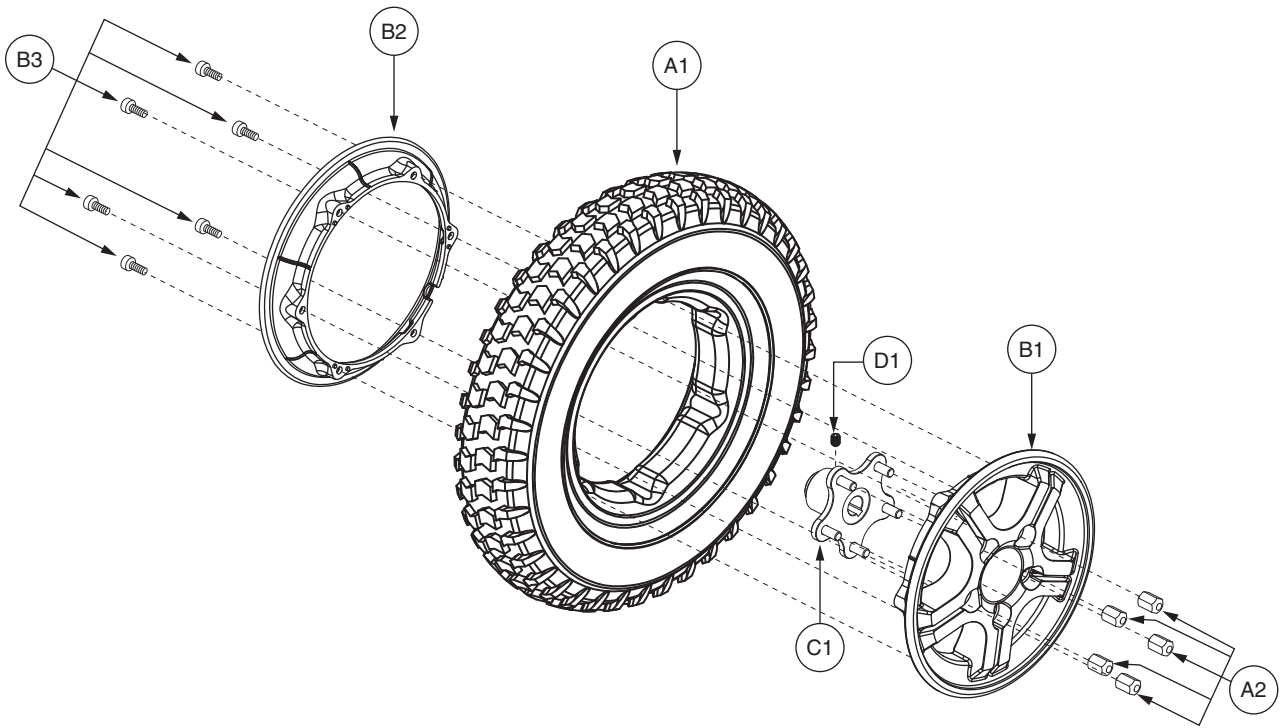

REF #	PART #	DESCRIPTION	QTY	Dealer \$	MSRP	11i
A1 - B3	WHLASMB1813	WHEEL,ASSY,FLAT FREE DRIVE WHEEL,SILVER,3.00 X 8,5 SPOKE,C-248-5,W/LUGNUTS,D-1203-015	2	\$77.92	\$198.69	
A1	TIRSOLI1075	TIRE,W/FLAT FREE INSERT,3.00-8 X 14",5 SPOKE,PRIMO POWERTRAX,C-248,(GALLOP: 5508018 YT57)	1	\$47.78	\$121.84	
A2	DWR1005B049	NUT,LUG,ZINC,5/16-24,B-1005-049	5	\$1.05	\$2.68	
B1 - B3	WHLASMB1812	WHEEL,ASSY,RIM,SILVER,8" ALUMINUM,5 SPOKE,MACHINED FACE,D-1203-014	1	\$36.14	\$92.16	
B1	DWR1203E008B	WHEEL,RIM,SILVER,ALUMINUM,8",5 SPOKE,MACHINED FACED,OUTER,E-1203-008	1	\$15.83	\$40.36	
B2	DWR1133E025B	WHEEL,RIM,SILVER,ALUMINUM,8",TRI-SPOKE,INNER,E-1133-025	1	\$14.01	\$35.73	
B3	SCRALNH1037	SCREW,SHCS,M6-1.0 X 16MM	6	\$1.05	\$2.68	
*C1	WHLASMB1747	WHEEL,ASSY,HUB,W/STUDS,5 SPOKE,B-1203-001	1	\$14.09	\$35.92	
D1	SCRSETS1105	SCREW,SET,M6-1.0T X 8MM,CUP POINT,W/NYLON PATCH	1	\$1.05	\$2.68	

Notes :

For use on units equipped with H2 motors.

*C1 Please note the wheel hub with studs and setscrew (SCRSETS1105) is included with the drive motor assembly.

REF #	PART #	DESCRIPTION	QTY	Dealer \$	MSRP	11i
*N/A	INDASMB1800	OWNER'S PACKAGE,ASSY,QUANTUM6000Z	1	\$10	\$25.5	
*N/A	INFMANU3447	MANUAL,OWNER'S,QUANTUM6000Z	1	\$5.25	\$13.39	
*N/A	INFINFB1137	MANUAL,OWNER'S,WARRANTY CARD,ENGLISH	1	N/A	N/A	
*N/A	PROZBAG1003	BAG,10"L X 12"W X 2MM,ZIPLOCK	1	\$1	\$3	
*N/A	HARUSHD1065	ELECTRONIC,HARNESS, POWER CORD,IEC - USA	1	\$3.15	\$8.03	
*N/A	VELDBLS1001	REUSABLE FASTENER,1/2"W X 8"L,HOOK & LOOP	1	\$1.05	\$2.68	
*N/A	DWR1020L013	HANG TAG,ROUND,"MADE IN CHINA", DISTRIBUTED GLOBALLY,L-1020-013	1	\$1.05	\$2.68	
*N/A	SCRHHCS1291	SCREW,HHCS,BLACK ZINC,M6-1.0 X 35MM,GRADE 10.9	4	\$1.05	\$2.68	
*N/A	NUTNYLK1019	NUT,NYLOCK,BLACK ZINC,M6-1.0	4	\$1.05	\$2.68	
*N/A	DWR1234L439	HANG TAG,ICON,EMI-RFI,20V/M,GENERIC,L-1234-439	1	\$1.05	\$2.68	
*N/A	DWR1234L160	HANG TAG,LIFT WARNING,MADE IN CHINA,L-1234-160	1	\$1.05	\$2.68	
*N/A	PLSTIE1014	CABLE TIE,BLACK,NYLON,16"L	6	\$1.05	\$2.68	
*N/A	DWR1020L003	HANG TAG,FULLY RECHARGE BATTERY BEFORE INITIAL USE,6-1/4" X 3-3/8",L-1020-003	1	\$1.05	\$2.68	

REF #	PART #	DESCRIPTION	QTY	Dealer \$	MSRP	11i
*N/A	INDASMB1909	OWNER'S PACKAGE,ASSY,QUANTUM6000ZHD,DOMESTIC	1	\$10	\$25.5	
*N/A	INFMANU3447	MANUAL,OWNER'S,QUANTUM6000Z	1	\$5.25	\$13.39	
*N/A	INFINFB1137	MANUAL,OWNER'S,WARRANTY CARD,ENGLISH	1	N/A	N/A	
*N/A	PROZBAG1003	BAG,10"L X 12"W X 2MM,ZIPLOCK	1	\$1	\$3	
*N/A	DWR1020L013	HANG TAG,ROUND,"MADE IN CHINA", DISTRIBUTED GLOBALLY,L-1020-013	1	\$1.05	\$2.68	
*N/A	SCRHHCS1291	SCREW,HHCS,BLACK ZINC,M6-1.0 X 35MM,GRADE 10.9	4	\$1.05	\$2.68	
*N/A	NUTNYLK1019	NUT,NYLOCK,BLACK ZINC,M6-1.0	4	\$1.05	\$2.68	
*N/A	DWR1234L439	HANG TAG,ICON,EMI-RFI,20V/M,GENERIC,L-1234-439	1	\$1.05	\$2.68	
*N/A	DWR1234L160	HANG TAG,LIFT WARNING,MADE IN CHINA,L-1234-160	1	\$1.05	\$2.68	
*N/A	PLSTIE1014	CABLE TIE,BLACK,NYLON,16"L	6	\$1.05	\$2.68	
*N/A	DWR1020L003	HANG TAG,FULLY RECHARGE BATTERY BEFORE INITIAL USE,6-1/4" X 3-3/8",L-1020-003	1	\$1.05	\$2.68	

Notes :

*N/A Not applicable.

XVI. Decal Package — Quantum 6000Z/Q6000ZHD

REF #	PART #	DESCRIPTION	QTY	Dealer \$	MSRP	11i
*N/A	DECASMB2005	DECAL,ASSY,QUANTUM6000Z,DOMESTIC	1	N/A	N/A	
*N/A	DECSERN1032	DECAL,SERIAL NUMBER,4" X 6",BARCODE,W/PRIDE LOGO	1	N/A	N/A	
*N/A	DECINDV1041	DECAL,CE,ROUND,5/8",WHITE/BLACK,L-1234-190	1	\$1.05	\$2.68	
*N/A	DECINDV1236	DECAL,1 3/4"L X 1/2"H,ELECTRICAL APPROVAL,C-TICK DECAL,SILVER,L-1234-569	1	\$1.05	\$2.68	
*N/A	DWR1234L004	DECAL,ICON,300LBS/135 KG,MAXIMUM WEIGHT CAPACITY,L-1234-004	1	\$1.05	\$2.68	
*N/A	DWR1234L012	DECAL,ICON,1.5",READ OWNERS MANUAL,L-1234-012	1	\$1.05	\$2.68	
*N/A	DWR1234L078	DECAL,"CONTAINS NON-SPILLABLE BATTERIES",L-1234-078	1	\$1.05	\$2.68	
*N/A	DWR1234L091	DECAL,ICON,JAZZY FREEWHEEL,UP-DRIVE/DOWN-NEUTRAL,L-1234-091	2	\$1.05	\$2.68	
*N/A	DWR1234L799	DECAL,ICON,1" X 2.5",WEATHER/MANUAL/LOOSE GARMENT,L-1234-799	1	\$1.05	\$2.68	
*N/A	DWR1234L621	DECAL,LOGO,QUANTUM "Q",L-1234-621	2	\$1.05	\$2.68	
*N/A	DWR1234L624	DECAL,ICON,WARNING,CONTROLLER CORD PLACEMENT,ENGLISH,L-1234-624	1	\$1.05	\$2.68	
*N/A	DWR1234L957	DECAL,WARNING,DEFLATE TIRE COMPLETELY,L-1234-957	2	\$1.05	\$2.68	
*N/A	DWR1050L003	DECAL,POWERCHAIR,US AND FOREIGN PATENTS PENDING,MFG IN CHINA	1	\$3	\$7	
*N/A	DWR1234L394	DECAL,QUANTUM REHAB,WEBSITE,L-1234-394	1	\$1.05	\$2.68	
*N/A	DWR1234L421	DECAL,WARNING,EMI-RFI,20V/M,L-1234-421	1	\$1.05	\$2.68	
*N/A	DWR1234L830	DECAL,BATTERY CONNECTION,1.6" X 2.3",QUANTUM6000,L-1234-830	1	\$1.05	\$2.68	
*N/A	DWR1235L061	DECAL,BATTERY WARNINGS,L-1235-061	1	\$1.05	\$2.68	
*N/A	DWR1235L088	DECAL,NAME,QUANTUM6000Z,REAR,L-1235-088	1	N/A	N/A	
*N/A	DWR1235L114	DECAL,NAME,QUANTUM6000Z,FRAME,SIDE,L-1235-114	2	N/A	N/A	

REF #	PART #	DESCRIPTION	QTY	Dealer \$	MSRP	11i
*N/A	DECASMB2164	DECAL,ASSY,QUANTUM6000ZHD,DOMESTIC	1	\$7.35	\$18.74	
*N/A	DECSERN1032	DECAL,SERIAL NUMBER,4" X 6",BARCODE,W/PRIDE LOGO	1	N/A	N/A	
*N/A	DECINDV1041	DECAL,CE,ROUND,5/8",WHITE/BLACK,L-1234-190	1	\$1.05	\$2.68	
*N/A	DECINDV1236	DECAL,1 3/4"L X 1/2"H,ELECTRICAL APPROVAL,C-TICK DECAL,SILVER,L-1234-569	1	\$1.05	\$2.68	
*N/A	DWR1235L176	DECAL,ICON,450LBS/204KG,MAXIMUM WEIGHT CAPACITY,L-1235-176	1	\$1.05	\$2.68	
*N/A	DWR1234L012	DECAL,ICON,1.5",READ OWNERS MANUAL,L-1234-012	1	\$1.05	\$2.68	
*N/A	DWR1234L078	DECAL,"CONTAINS NON-SPILLABLE BATTERIES",L-1234-078	1	\$1.05	\$2.68	
*N/A	DWR1234L091	DECAL,ICON,JAZZY FREEWHEEL,UP-DRIVE/DOWN-NEUTRAL,L-1234-091	2	\$1.05	\$2.68	
*N/A	DWR1234L621	DECAL,LOGO,QUANTUM "Q",L-1234-621	2	\$1.05	\$2.68	
*N/A	DWR1234L624	DECAL,ICON,WARNING,CONTROLLER CORD PLACEMENT,ENGLISH,L-1234-624	1	\$1.05	\$2.68	
*N/A	DWR1234L957	DECAL,WARNING,DEFLATE TIRE COMPLETELY,L-1234-957	2	\$1.05	\$2.68	
*N/A	DWR1235L374	DECAL,NAME,QUANTUM6000ZHD,FRAME,REAR,L-1235-374	1	\$4.64	\$11.82	
*N/A	DWR1235L373	DECAL,NAME,QUANTUM6000ZHD,FRAME,SIDE,L-1235-373	2	\$3.96	\$10.09	
*N/A	DWR1234L799	DECAL,ICON,1" X 2.5",WEATHER/MANUAL/LOOSE GARMENT,L-1234-799	1	\$1.05	\$2.68	
*N/A	DWR1050L003	DECAL,POWERCHAIR,US AND FOREIGN PATENTS PENDING,MFG IN CHINA	1	\$3	\$7	
*N/A	DWR1234L394	DECAL,QUANTUM REHAB,WEBSITE,L-1234-394	1	\$1.05	\$2.68	
*N/A	DWR1234L421	DECAL,WARNING,EMI-RFI,20V/M,L-1234-421	1	\$1.05	\$2.68	
*N/A	DWR1234L830	DECAL,BATTERY CONNECTION,1.6" X 2.3",QUANTUM6000,L-1234-830	1	\$1.05	\$2.68	
*N/A	DWR1235L061	DECAL,BATTERY WARNINGS,L-1235-061	1	\$1.05	\$2.68	

Notes :

*N/A Not applicable.

REF #	PART #	DESCRIPTION	QTY	Dealer \$	MSRP	11i
*N/A	DECASMB2140	DECAL,ASSY,QUANTUM6400Z,DOMESTIC	1	N/A	N/A	
*N/A	DECSERN1032	DECAL,SERIAL NUMBER,4" X 6",BARCODE,W/PRIDE LOGO	1	N/A	N/A	
*N/A	DECINDV1041	DECAL,CE,ROUND,5/8",WHITE/BLACK,L-1234-190	1	\$1.05	\$2.68	
*N/A	DECINDV1236	DECAL,1 3/4"L X 1/2"H,ELECTRICAL APPROVAL,C-TICK DECAL,SILVER,L-1234-569	1	\$1.05	\$2.68	
*N/A	DWR1234L004	DECAL,ICON,300LBS/135 KG,MAXIMUM WEIGHT CAPACITY,L-1234-004	1	\$1.05	\$2.68	
*N/A	DWR1234L012	DECAL,ICON,1.5",READ OWNERS MANUAL,L-1234-012	1	\$1.05	\$2.68	
*N/A	DWR1234L078	DECAL,"CONTAINS NON-SPILLABLE BATTERIES",L-1234-078	1	\$1.05	\$2.68	
*N/A	DWR1234L091	DECAL,ICON,JAZZY FREEWHEEL,UP-DRIVE/DOWN-NEUTRAL,L-1234-091	2	\$1.05	\$2.68	
*N/A	DWR1234L621	DECAL,LOGO,QUANTUM "Q",L-1234-621	2	\$1.05	\$2.68	
*N/A	DWR1234L624	DECAL,ICON,WARNING,CONTROLLER CORD PLACEMENT,ENGLISH,L-1234-624	1	\$1.05	\$2.68	
*N/A	DWR1234L957	DECAL,WARNING,DEFLATE TIRE COMPLETELY,L-1234-957	2	\$1.05	\$2.68	
*N/A	DWR1234L799	DECAL,ICON,1" X 2.5",WEATHER/MANUAL/LOOSE GARMENT,L-1234-799	1	\$1.05	\$2.68	
*N/A	DWR1235L340	DECAL,NAME,QUANTUM6400Z,FRAME,SIDE,L-1235-340	2	\$5.49	\$14.01	
*N/A	DWR1235L348	DECAL,NAME,QUANTUM6400Z,L-1235-348	1	\$3.93	\$10.02	
*N/A	DWR1050L003	DECAL,POWERCHAIR,US AND FOREIGN PATENTS PENDING,MFG IN CHINA	1	\$3	\$7	
*N/A	DWR1234L394	DECAL,QUANTUM REHAB,WEBSITE,L-1234-394	1	\$1.05	\$2.68	
*N/A	DWR1234L421	DECAL,WARNING,EMI-RFI,20V/M,L-1234-421	1	\$1.05	\$2.68	
*N/A	DWR1234L830	DECAL,BATTERY CONNECTION,1.6" X 2.3",QUANTUM6000,L-1234-830	1	\$1.05	\$2.68	
*N/A	DWR1235L061	DECAL,BATTERY WARNINGS,L-1235-061	1	\$1.05	\$2.68	

Notes :

*N/A Not applicable.

A. Electrical System Diagram — VR2, H2 Motor, Non-Power Positioning/Profiling

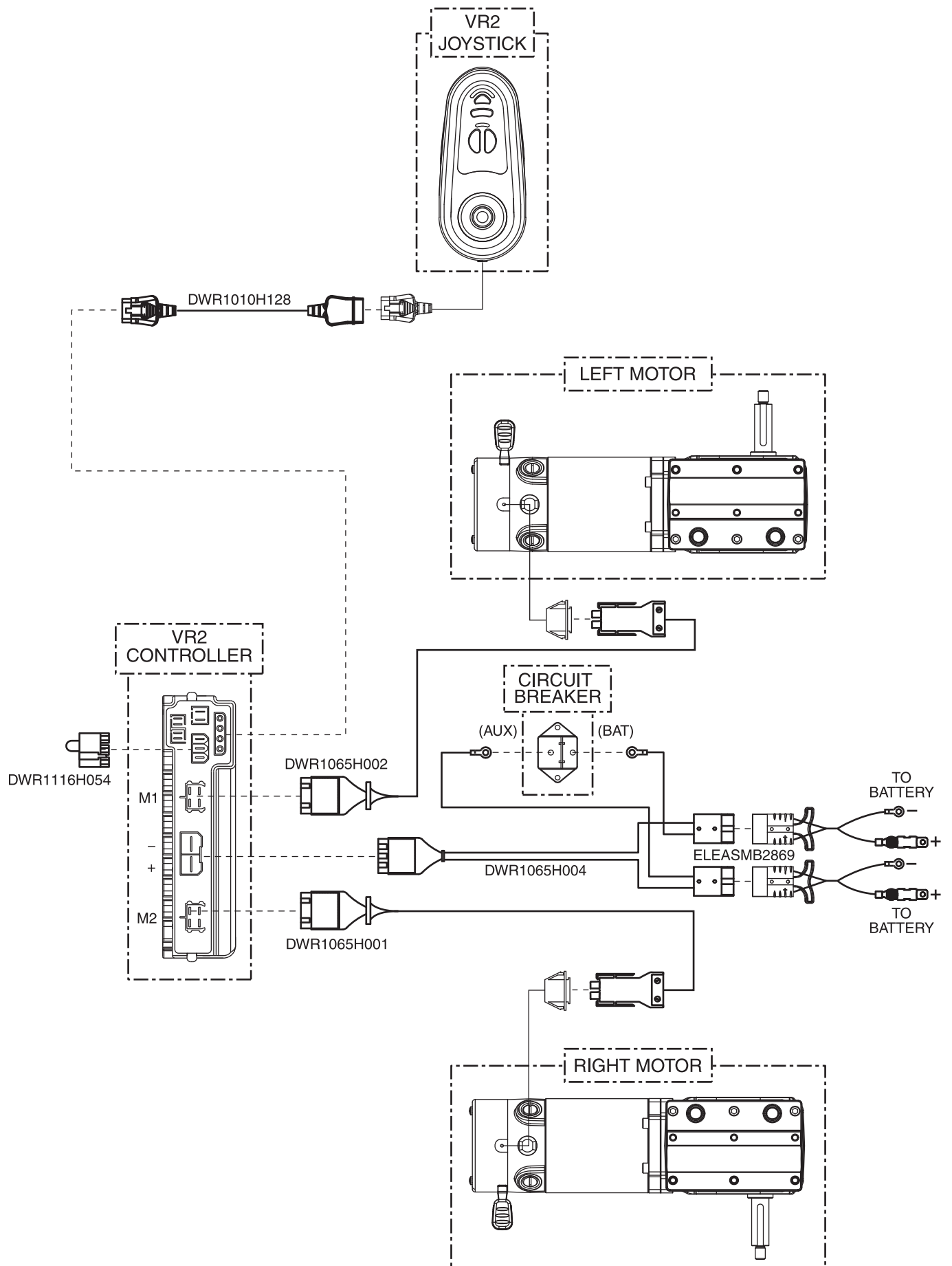

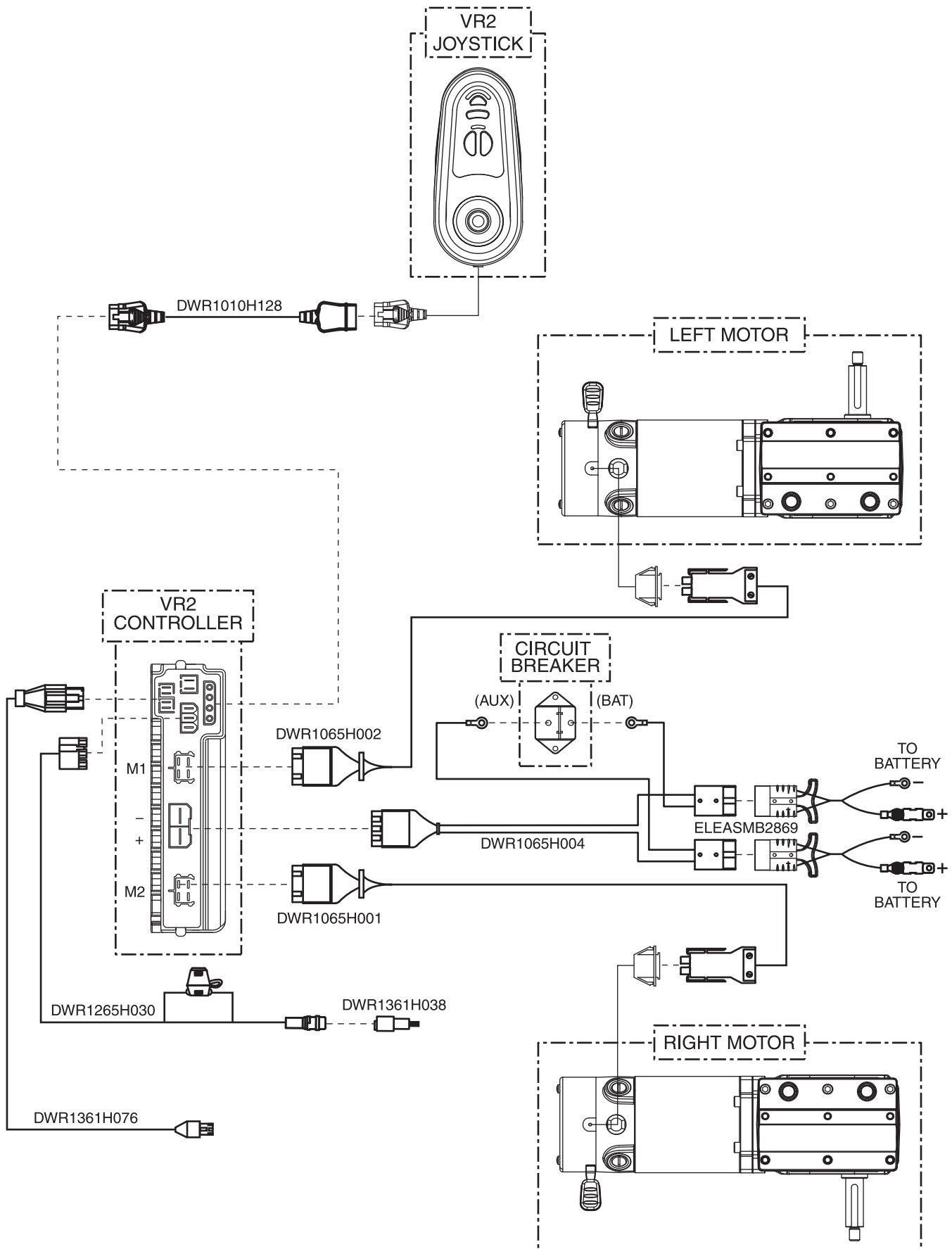

A. Electrical System Diagram — VR2, H2 Motor, Tilt Thru Toggle/ Profiled

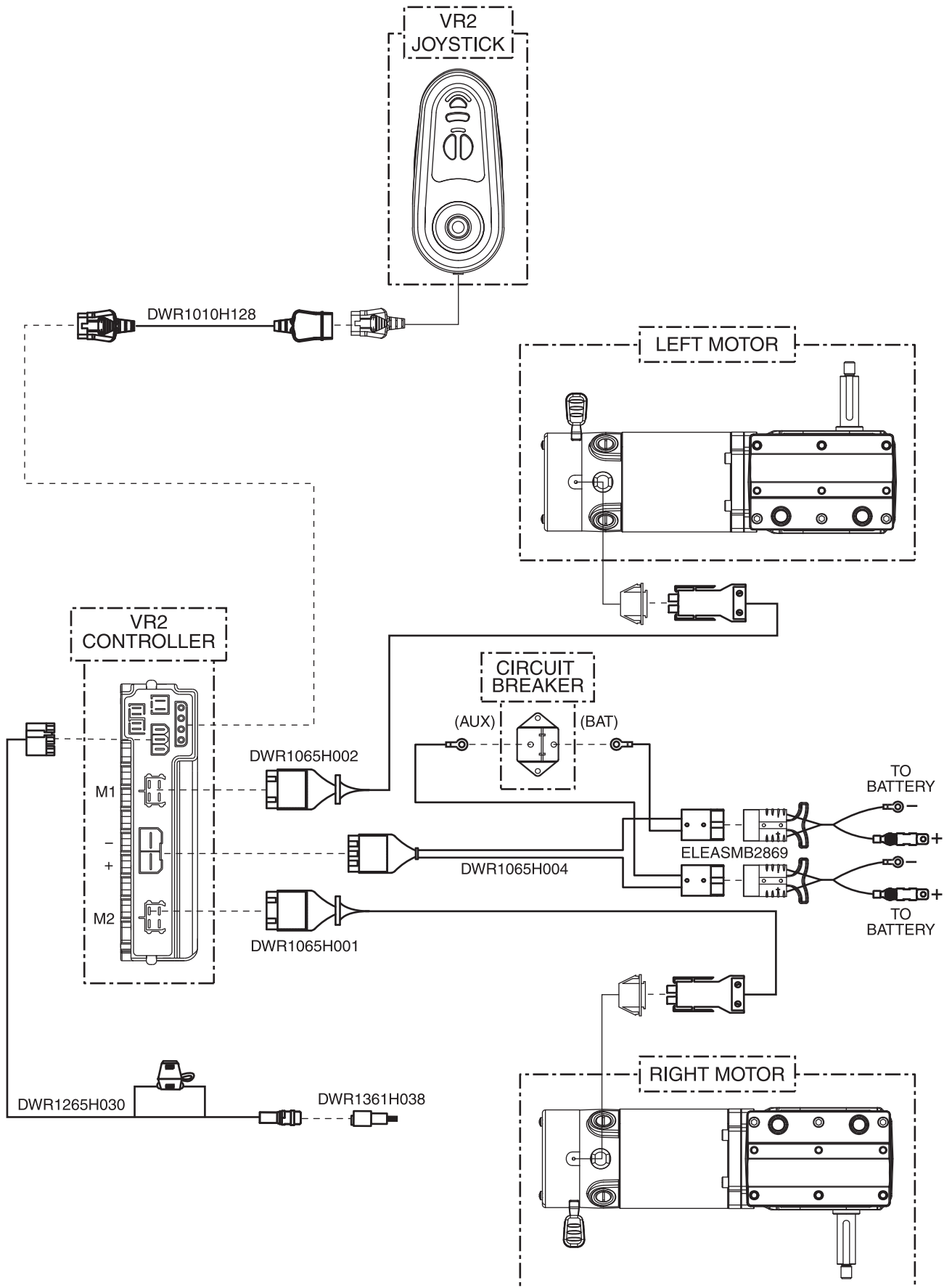

A. Electrical System Diagram — VR2, H2 Motor, Future Actuator/ Profiled

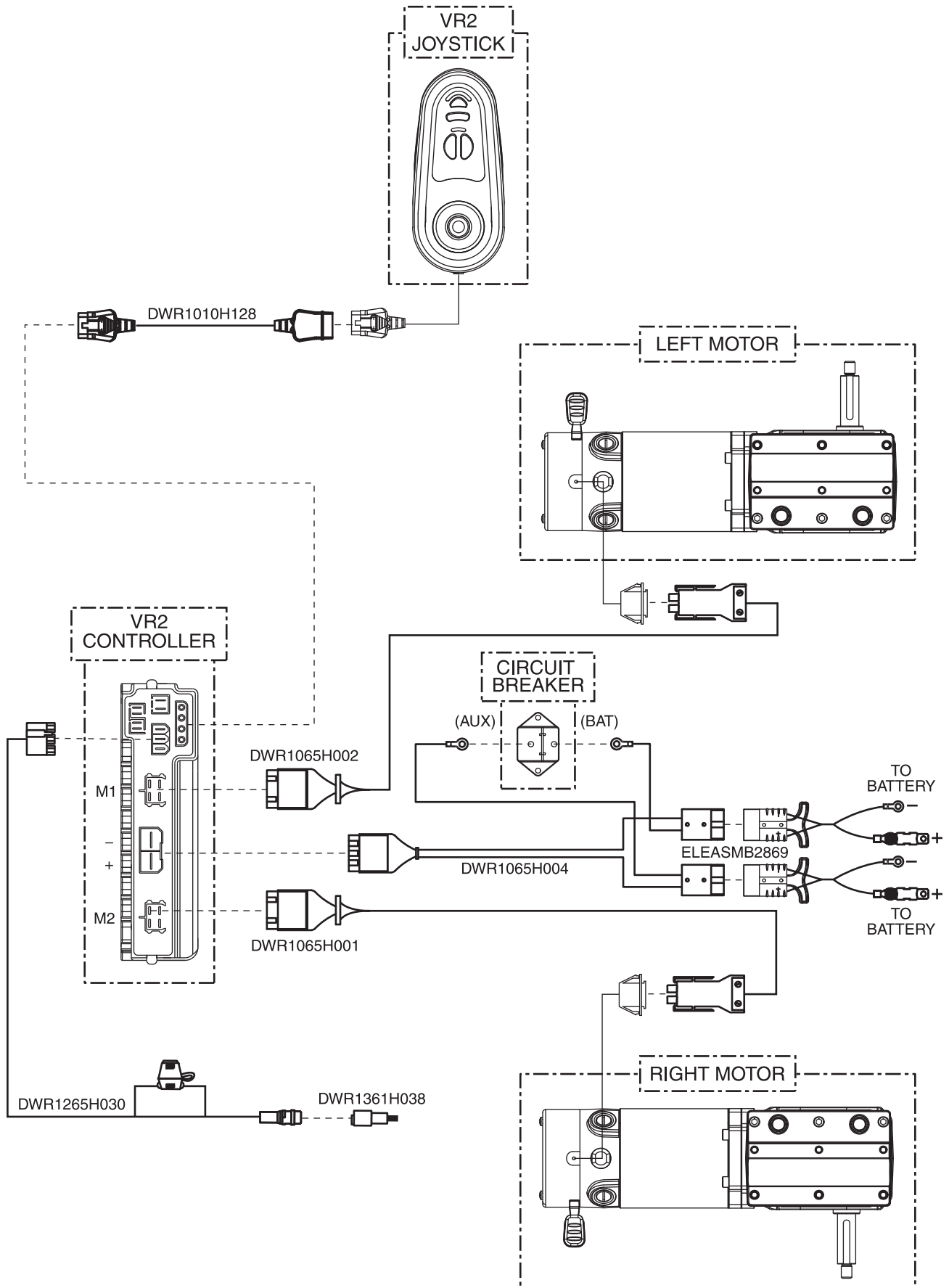

A. Electrical System Diagram — Q-Logic, H2 Motor, Non-Powering Positioning

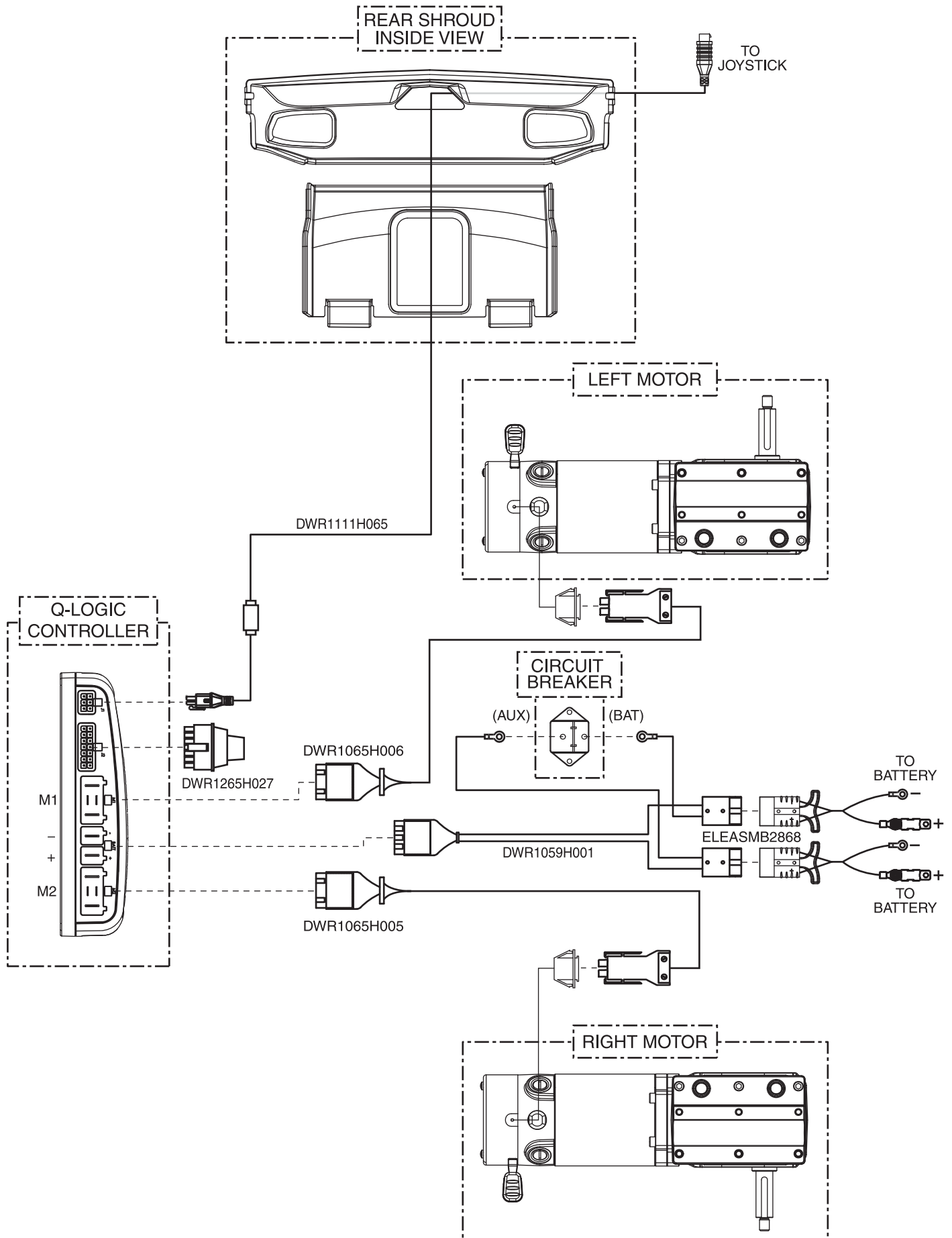

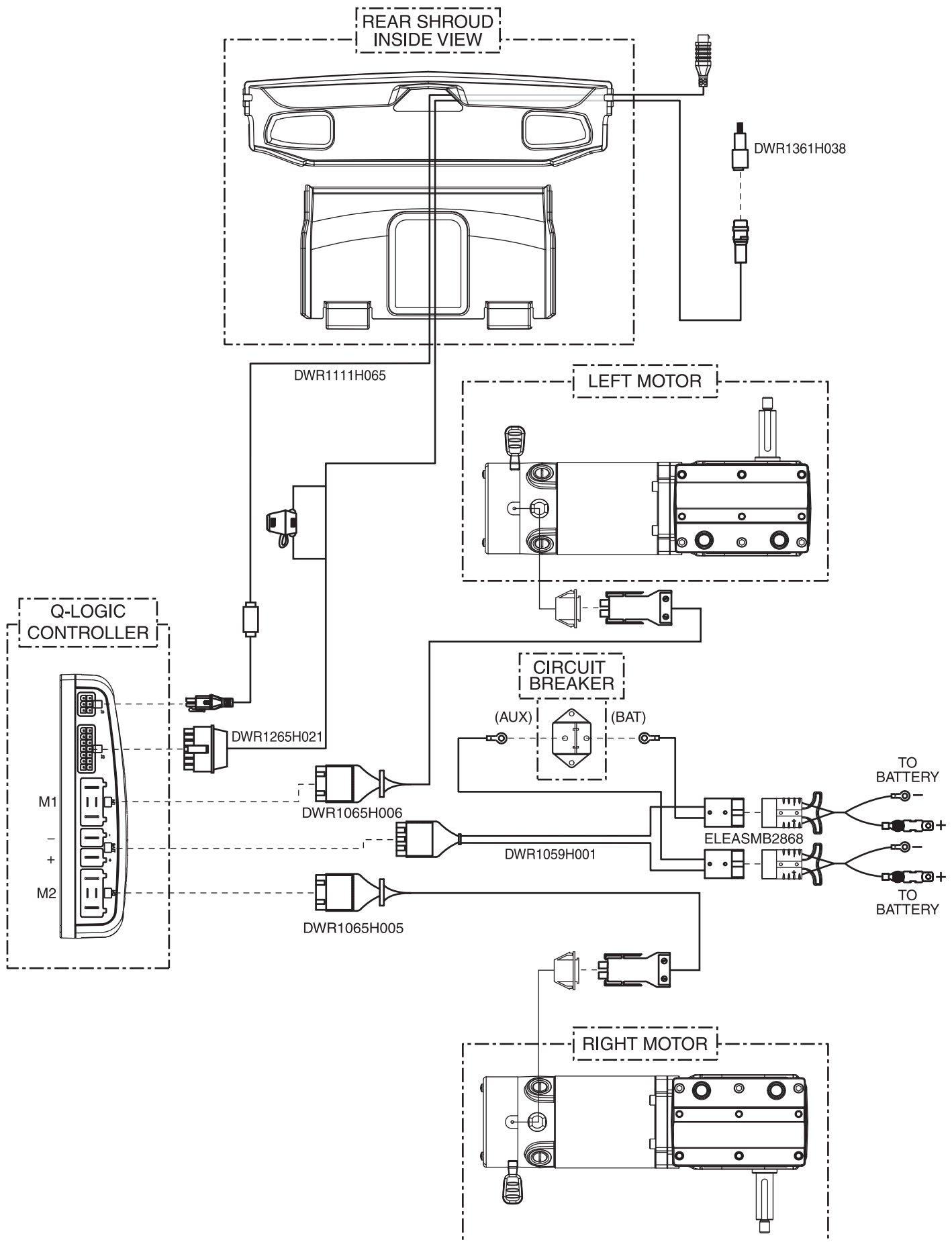

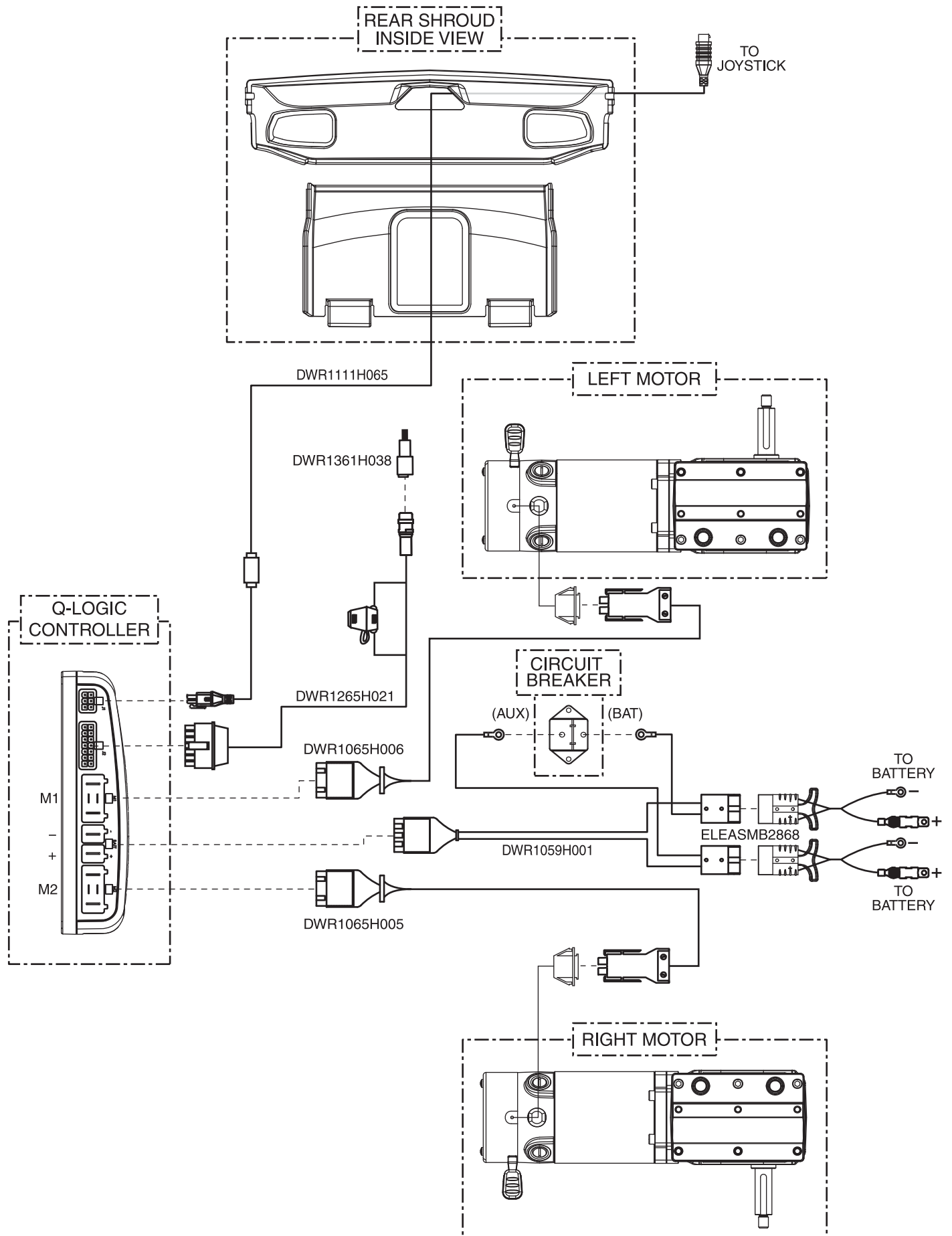

A. Electrical System Diagram — Q-Logic, H2 Accu-Trac Motor, Quantum Ready/Tilt Thru Toggle

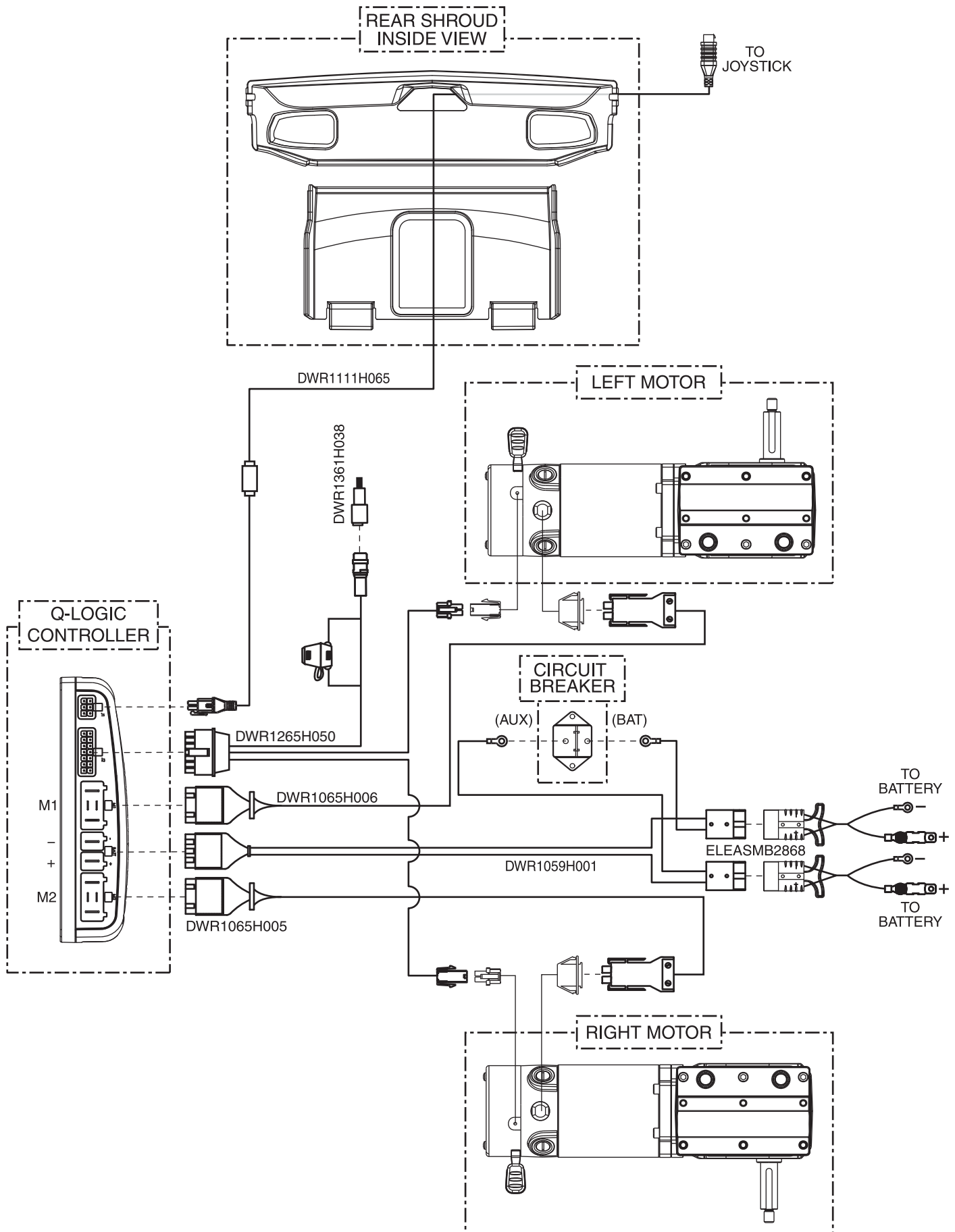

A. Electrical System Diagram — Q-Logic, High Speed Motor, Non-Power Positioning, Standard/HD

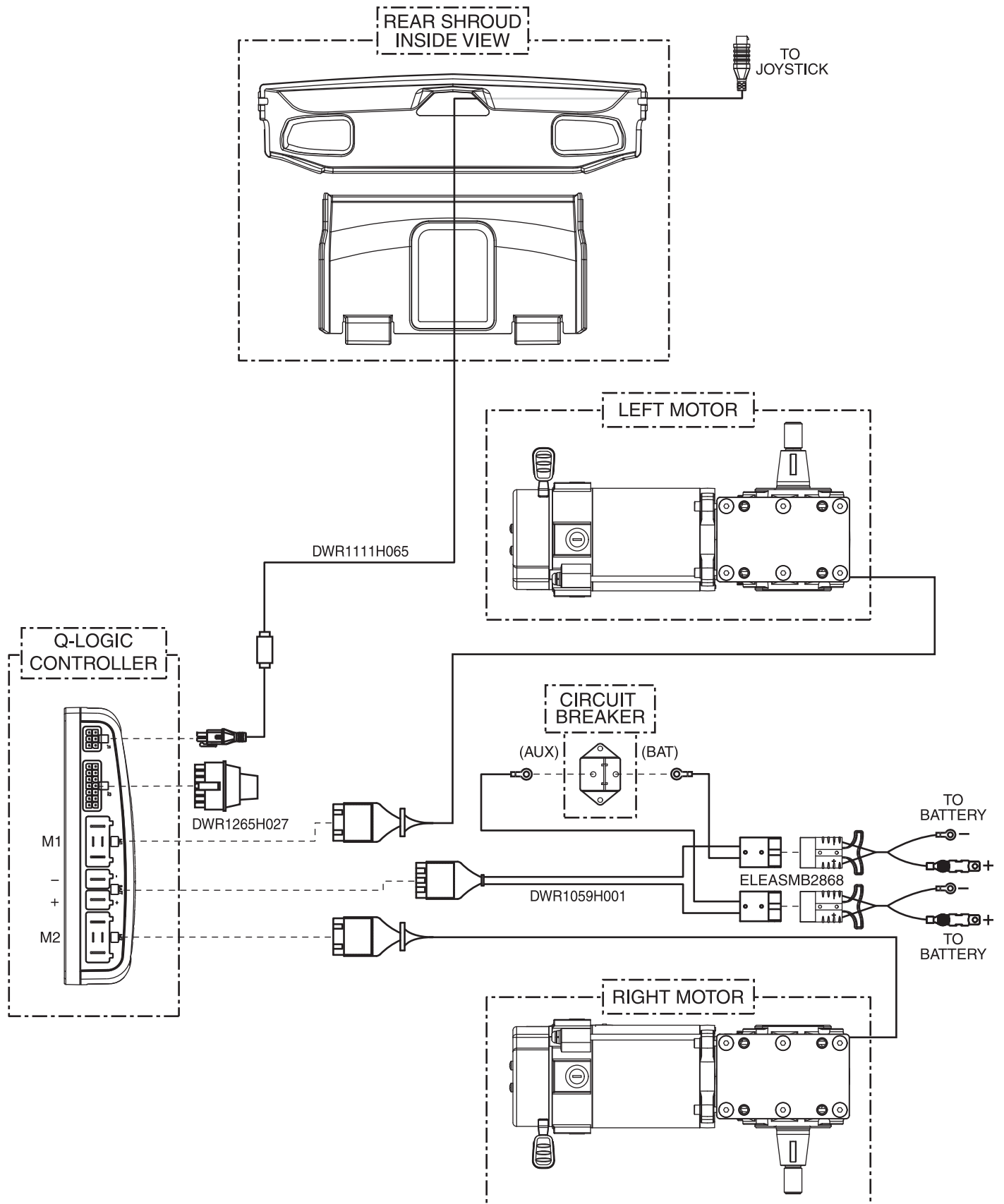

A. Electrical System Diagram — Q-Logic, High Speed Motor, Quantum Ready, Standard/HD

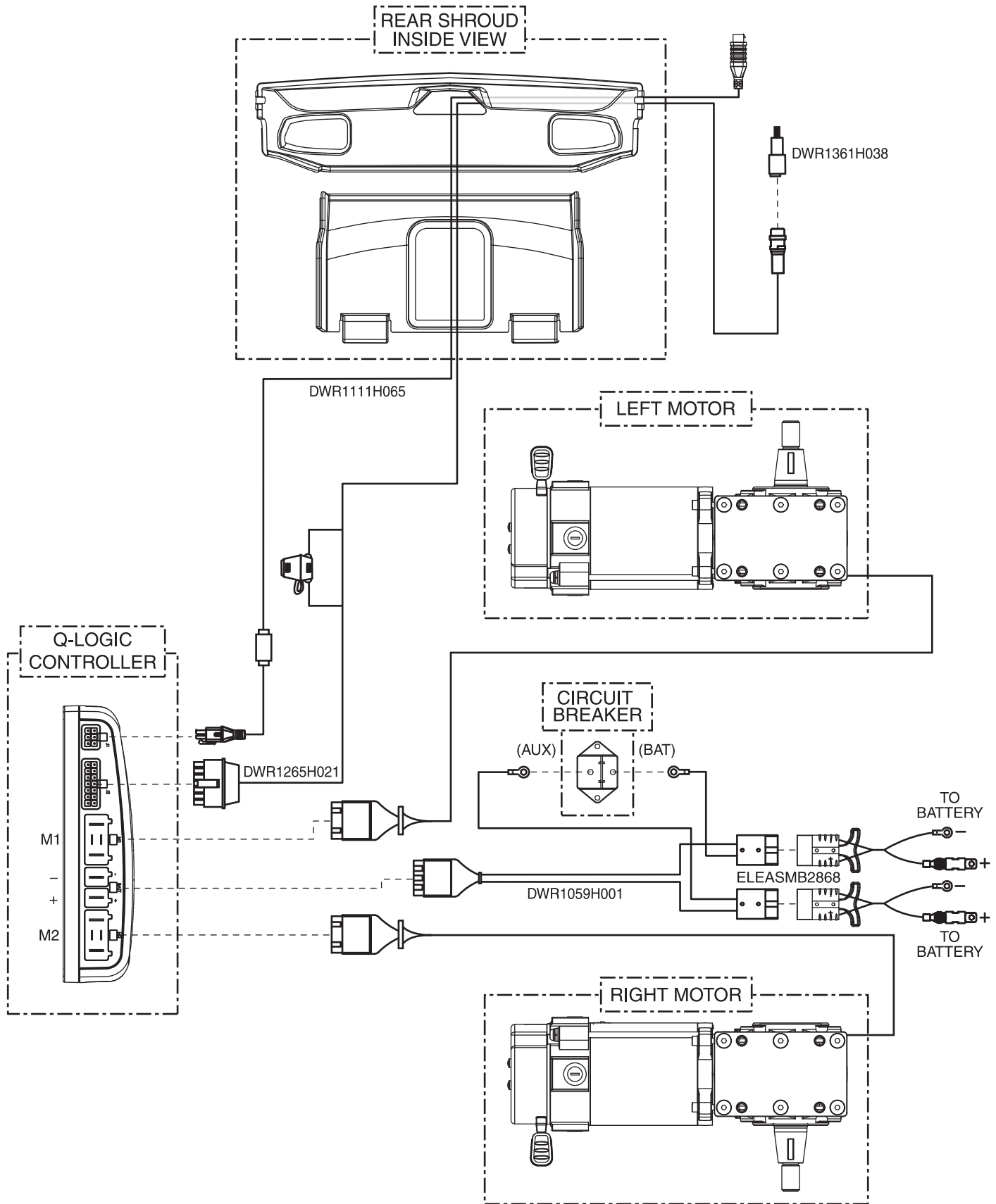

A. Electrical System Diagram — Q-Logic, High Speed Motor, Tilt Thru Toggle, Standard/HD

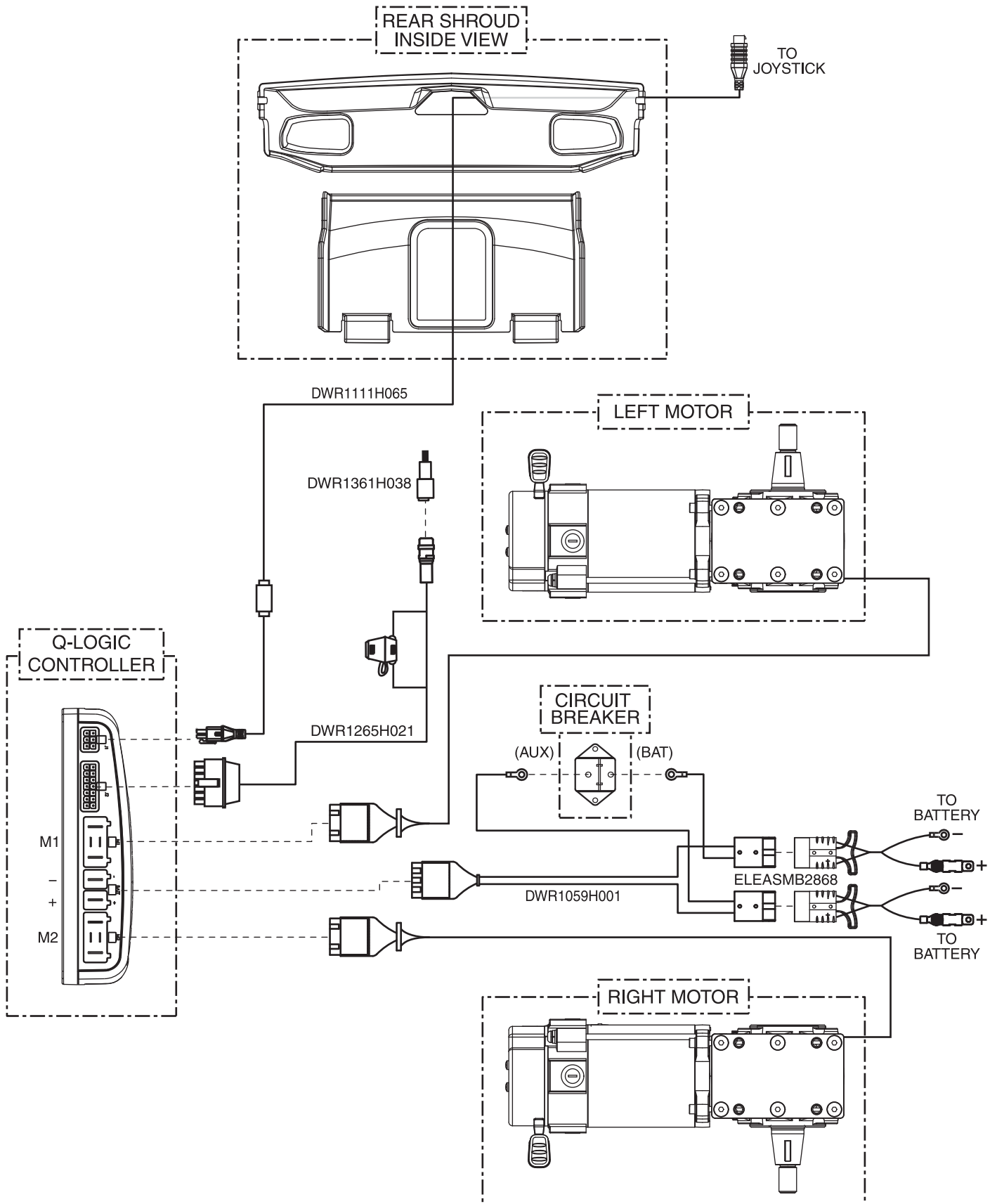

A. Electrical System Diagram — NE, High Speed Motor, Non-Power Positioning, HD

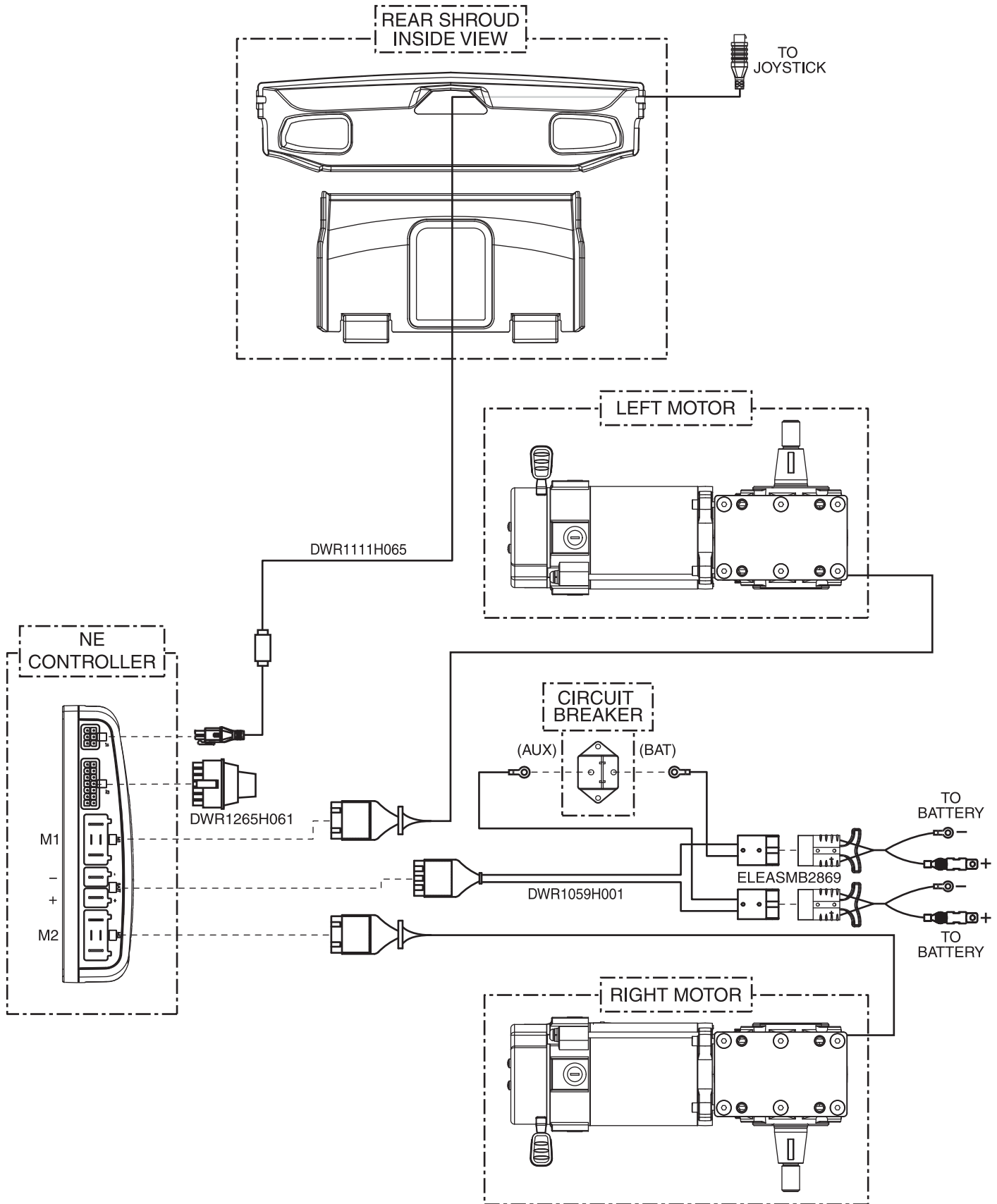

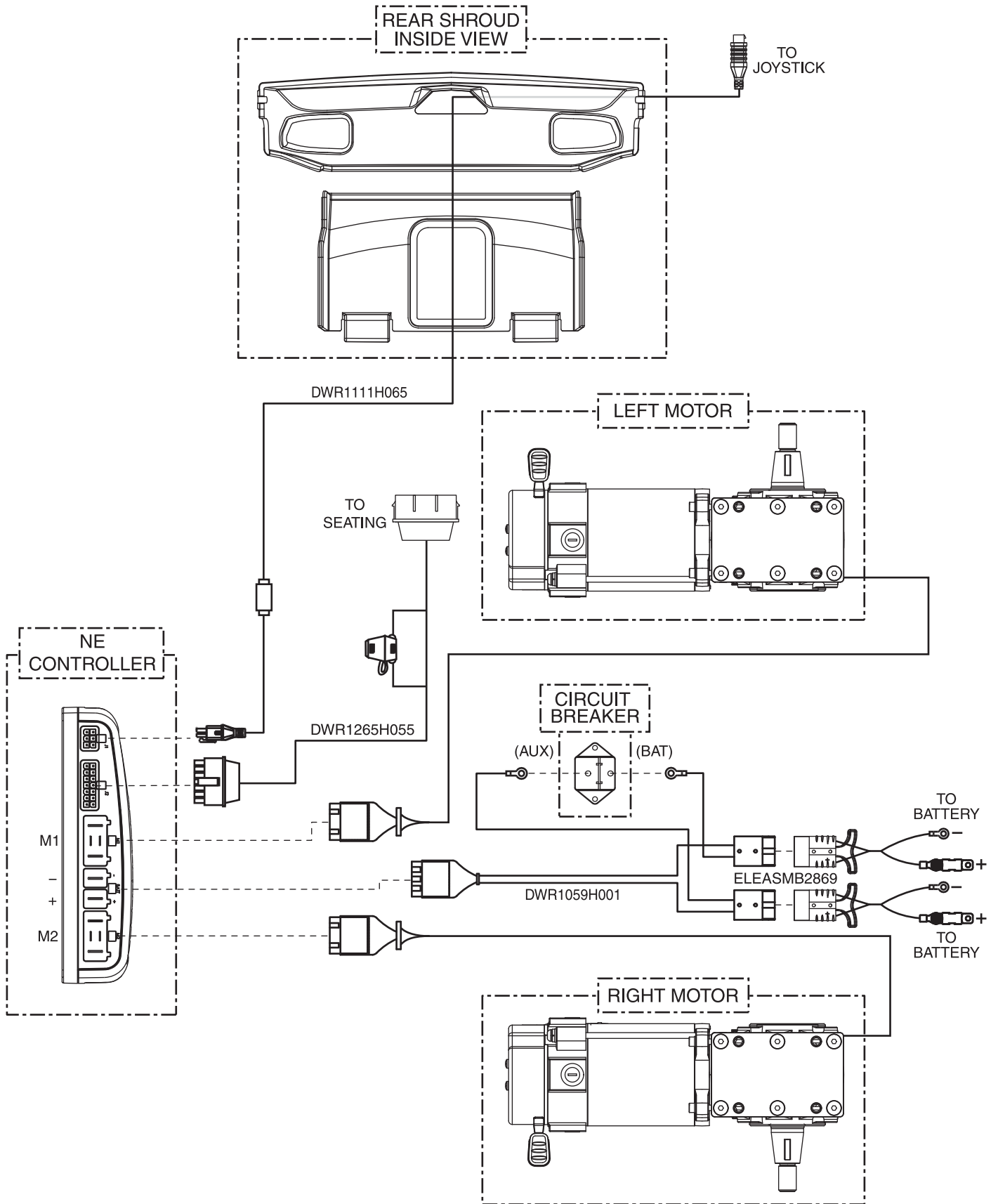

A. Electrical System Diagram — NE+, High Speed Motor, Non-Power Positioning, HD

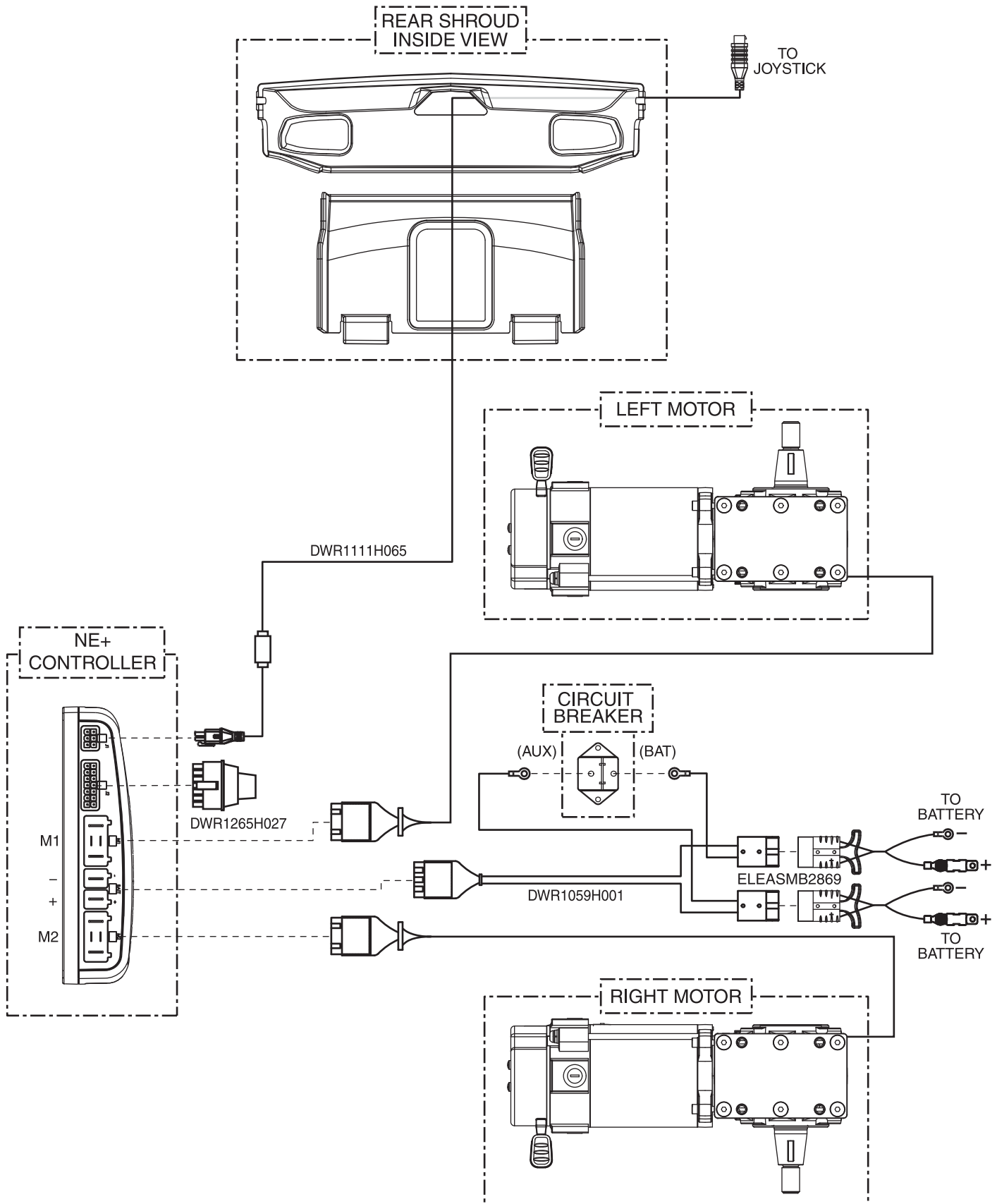

A. Electrical System Diagram — NE+, High Speed Motor, Quantum Ready/Tilt Thru Toggle, HD

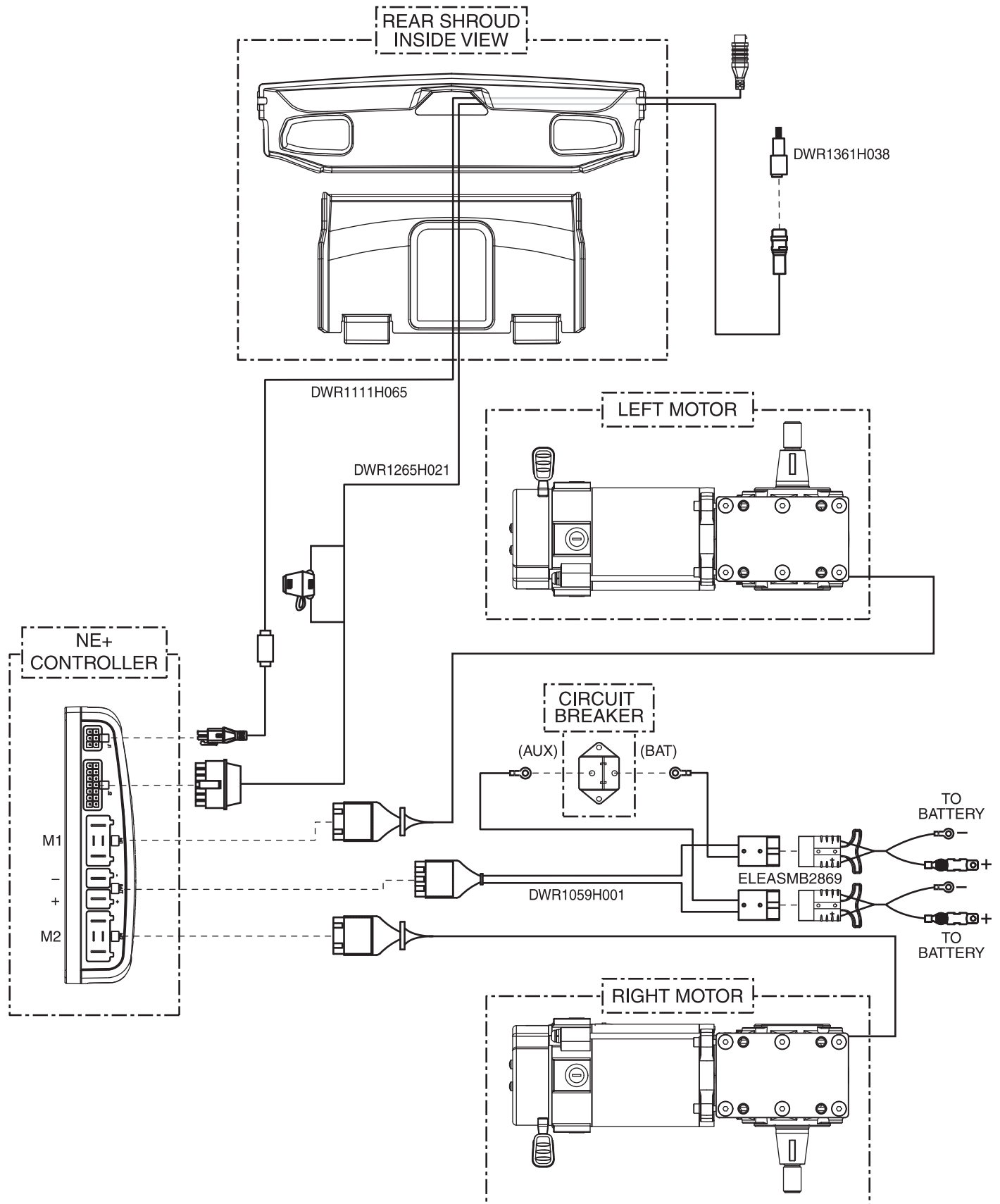



Pride

Mobility Products Corp.

www.pridemobility.com

Pride Mobility Products® Corporation

182 Susquehanna Avenue
Exeter, PA 18643
USA

Pride Mobility Products® Company

380 Vansickle Road, Unit 350
St. Catharines, Ontario L2R 6P7
Canada

Pride Mobility Products® Ltd.

32 Wedgwood Road
Bicester, Oxon OX26 4UL
UK

Pride Mobility Products® Australia Pty. Ltd.

21 Healey Road
Dandenong, 3175
Victoria, Australia

Pride Mobility Products® Italia S.r.l.

Via del Porgresso - ang. Via del Lavoro
Loc. Prato della Corte
00065 - Fiano Romano (RM)

Pride Mobility Products® Europe B.V.

Castricummer Werf 26
1901 RW Castricum
The Netherlands