

Jazzy[®] 600

Pride Mobility Products[®]

US

ACN# 088 609 661

Illustrated Parts Breakdown



Pride

Your new Pride Illustrated Parts Breakdown (IPB) Manual has been compiled from the latest product information available at the time of publication. Pride Mobility Products® Corporation reserves the right to make changes and updates to this manual and to the product(s) it represents. Any changes, updates, or improvements to the product(s) may result in slight differences between this manual and the product you purchased.

An IPB is an illustrated parts listing of all product components which have maintenance significance. IPB's utilize "exploded" drawings to detail the individual components for each assembly and an itemized list of reference numbers, part numbers, descriptions, and quantities per assembly. Some parts may be included in an assembly but may not be available for purchase separately. Refer to the parts list to locate the part numbers for assemblies and components for ordering what you need.

To achieve proper identification and relationship of detail parts and next higher assemblies, parts listings are presented in a convenient alphanumeric reference system. Reference numbers for parent assemblies identify one part number that can be used to order all of the components listed within it. Components of an assembly will have the same alpha character as its parent assembly.

- For example, the parent assembly part number using reference number of A1 — A4 is the only number you need to place an order for parts with references of A1, A2, A3, and A4. Instead of ordering 4 separate parts, use the parent assembly part number to get the complete assembly.

Master assembly part numbers have reference numbers that include several subassemblies. By ordering parts using master assembly part numbers, you can save a lot of time and reduce the chance for error.

- For example, A1 — G10, a master assembly reference number, includes all components of assemblies A, B, C, D, E, F, and G. Use caution when ordering assemblies. Check to see if a master assembly part number exists for the components that you need. If an entire master assembly is not needed then the individual assembly part number (i.e. for reference number G1 — G10) will be sufficient to use for ordering.

Asterisks (*) and NOTES are used throughout this service manual to point out important information regarding assembly structure and contents.

- For example, in some illustrations, only the left OR right side is shown. In other drawings, only the front OR back is depicted. The part numbers for ALL components are listed. An asterisk will also be used to indicate which components are not illustrated.

Updates to the contents of this IPB will be made on a regular basis. Providers may retrieve updates immediately upon their release by going to the Pride Service Website. The web address is www.prideservice.com. We welcome any questions or comments regarding the new Pride IPB Manual that you may have.

Please note that the pricing guide is subject to change without any prior notice from Pride.

Thank you for choosing products from Pride Mobility Products® Corporation.

(This page is intentionally left blank.)

SECTION I.

Frame Assembly

- Main Frame 6
- Anti-tip, Active Trac
 - Version 2, Group 2 8
 - Group 2 12
 - Group 3 16
- Anti-tip, Front Caster
 - Version 2, Group 2 24
 - Group 2/Group 3 26
- Articulating Beam 32

SECTION II.

Motor Assembly 34

SECTION III.

Charger Assembly 36

SECTION IV.

Controller Assembly 38

SECTION V.

Electronics Tray Assembly

- Flight 40
- VSI 42
- VSI, Quantum Ready 44
- VR2 46
- Remote Plus 48
- Remote Plus, Quantum Ready 50

SECTION VI.

Wheel Assembly

- Pneumatic 52
- Flat-free 53

SECTION VII.

Footrest Assembly

- Standard 54
- ATX 56
- Power AFP Battery Access Bracket 58

SECTION VIII.

Shroud Assembly 60

SECTION IX.

Seat Tower Assembly

- Contour Seating 66
- Rehab Seating 68

SECTION X.

Owner's Package 70

SECTION XI.

Decal Package 71

APPENDIX A.

Electrical System Diagram

- Flight 72
- VSI 73
- VSI, Quantum Ready 74
- VR2 75
- Remote Plus 76
- Remote Plus, Quantum Ready 77

Applicable to Serial Number J56080006001S10 and subsequent. Retrofittable to all previous generations.

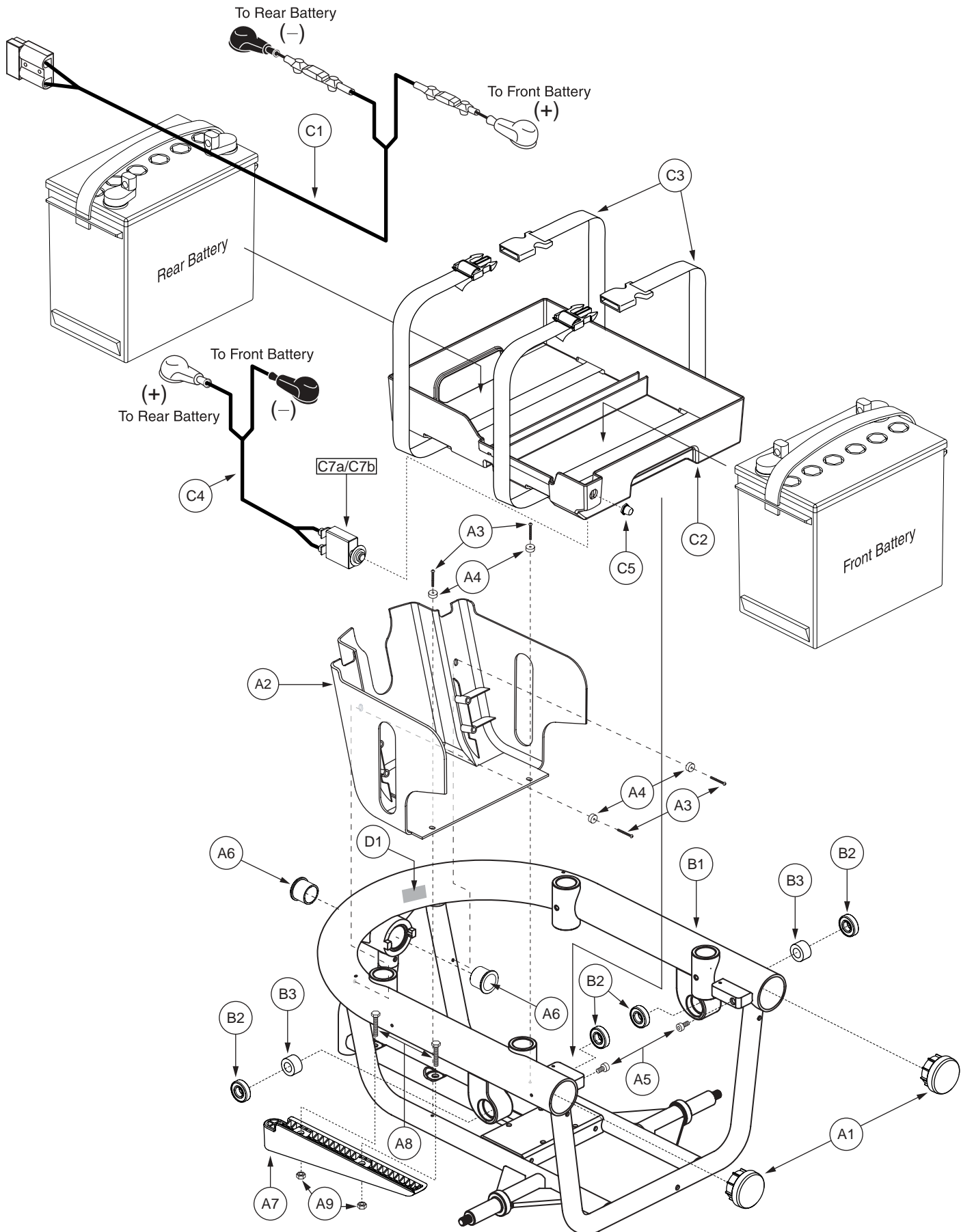

**Note: If an item has no callout, it is being shown for assembly purposes.*

REF #	PART #	DESCRIPTION	QTY	Dealer \$	MSRP	11i
A1 — B3	FRMASMB9914	FRAME,ASSY,MAIN W/NOTCHED BELLY PAN,JAZZY600/QUANTUM600	1	\$277.2	\$706.86	
A1	DWR1056C017	MAIN TUBE CAP,C-1056-017	2	\$1.05	\$2.68	
A2	DWR1056E062	SHROUD,BELLY PAN,NOTCHED,E-1056-062	1	\$3.78	\$9.64	
A3	SCRPPH1153	SCREW,PPH,BLACK ZINC,M4-.7 X 20MM	4	\$1.05	\$2.68	
A4	DWR1054A011	SPACER,BLACK,NYLON,4MM ID X 19MM OD X 8MM TH,A-1054-011	4	\$1.05	\$2.68	
A5	SCRSHCS1122	SCREW,SHCS,BLACK ZINC,M8-1.25 X 16MM,GRADE 12.9	2	\$1.05	\$2.68	
A6	DWR1056B006	BUSHING,FLANGE,OIL IMPREGNATED BRONZE,25.05MM ID X 30.035MM OD X 20MM TH X 34.535MM FOD X 2.5MM FTH,B-1056-006	2	\$2.1	\$5.36	
A7	DWR1056D020	BUMPER,SKID BAR,D-1056-020	1	\$3.15	\$8.03	
A8	SCRHHCS1287	SCREW,HHCS,BLACK ZINC,M8-1.25 X 35MM,GRADE 10.9	2	\$1.05	\$2.68	
A9	NUTNYLK1011	NUT,NYLOCK,BLACK ZINC,M8-1.25	2	\$1.05	\$2.68	
B1 — B3	FRMASMB8021	FRAME,ASSY,MAIN,W/MOTOR MOUNT BEARINGS,JAZZY600	1	\$262.08	\$668.3	
B1	DWR1056E033	FRAME,WELDMENT,MAIN,E-1056-033	1	\$352.8	\$899.64	
B2	DWR1101A019	BEARING,BALL,12.0MM ID X 28.0MM OD X 8.0MM TH,A-1101-019,(SKF BEARING: 6001-ZZ DOUBLE SHIELD)	4	\$3.15	\$8.03	
B3	BRGSLV1054	BEARING, SLEEVE,ZINC,13MM ID X 23MM OD X 13.5MM TH,B-1056-076	2	\$1.05	\$2.68	
*C1 — C7a	PLSASMB1662	BATTERY,ASSY,TRAY,LARGE,PLASTIC,W/50 AMP CIRCUIT BREAKER,JAZZY600	1	\$138.6	\$353.43	
*C1 — C7b	PLSASMB1997	BATTERY,ASSY,TRAY,PLASTIC,LARGE,W/40 AMP CIRCUIT BREAKER,JAZZY600	1	\$81.9	\$208.85	
C1	DWR1054H003	ELECTRONIC,HARNESS,BATTERY CABLE, W/125A/32V FUSEABLE LINKS,H-1054-003	1	\$39.9	\$101.75	
C2	DWR1056E009	COVER,BATTERY TRAY,E-1056-009	1	\$3.15	\$8.03	
C3	ACCSTRP1036	STRAP,BATTERY,BLACK,46"L,THIN BUCKLE	2	\$10.5	\$26.78	
C4	DWR1054H001	ELECTRONIC,HARNESS,POSITIVE BATTERY TERMINAL TO CIRCUIT BREAKER JUMPER,H-1054-001	1	\$4.2	\$10.71	
C5	INDPART2148	COVER,12 X 1.25T,BREAKER BUTTON, W/NUT	1	\$2.1	\$5.36	
*C6	PLSTIE1001	TIE WRAP,BLACK,4"	1	\$1.05	\$2.68	
C7a	ELEASMB1000	ELECTRONIC,ASSY,CIRCUIT BREAKER,50 AMP,COMPLETE	1	\$12.6	\$32.13	
C7b	ELECBRK1007	ELECTRONIC,CIRCUIT BREAKER,40 AMP,RIGHT ANGLE RING TERMINALS	1	\$12.6	\$32.13	
*D1	DECSERN1032	DECAL,SERIAL NUMBER,4" X 6",BARCODE,W/PRIDE LOGO	1	N/A	N/A	

Notes :

Applicable to Serial Number J56080006001S10 and subsequent. Retrofitable to all previous generations.

- *C1 — C7a Battery Tray for units equipped with a VSI, VR2, and Remote Plus controllers.
- *C1 — C7b Battery Tray for units equipped with a Flight controller. Does not include C7a.
- *C6 Not shown.
- *D1 Decal is not available for replacement.

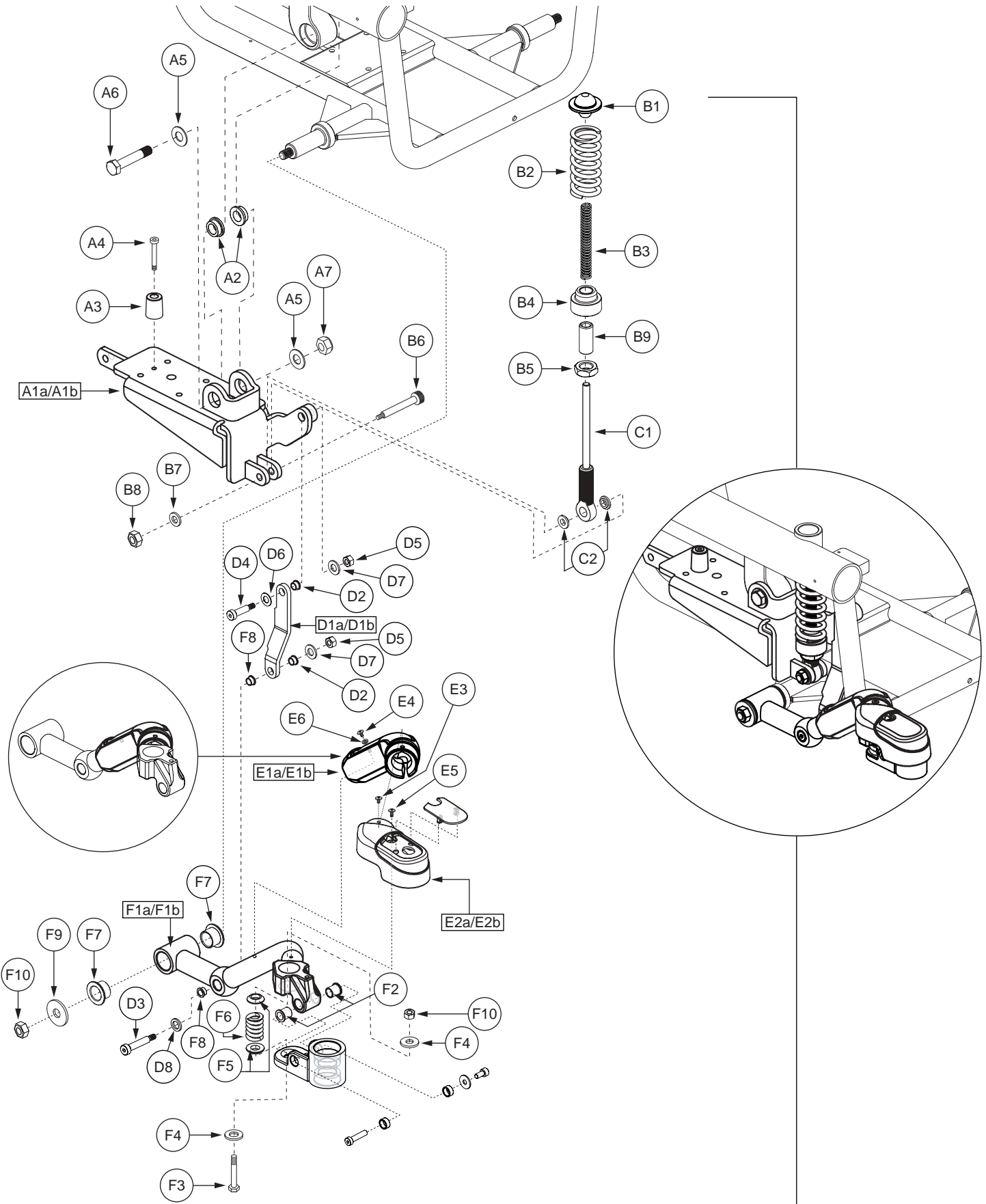

**Note: Right side shown. If an item has no callout, it is being shown for assembly purposes.*

REF #	PART #	DESCRIPTION	QTY	Dealer \$	MSRP	11i
A1 — I1	FRMASMB12686	CASTER ARM,ASSY,ACTIVE-TRACK,PAIR,VERSION 2,JAZZY600,GROUP 2	1	N/A	N/A	
A1a — I1a	FRMASMB12687	CASTER ARM,ASSY,ACTIVE-TRACK,RIGHT,VERSION 2,JAZZY600,GROUP 2	1	N/A	N/A	
A1b — I1b	FRMASMB12688	CASTER ARM,ASSY,ACTIVE-TRACK,LEFT,VERSION 2,JAZZY600,GROUP 2	1	N/A	N/A	
A1a — A7	FRMASMB8024	ANTI-TIP,ASSY,ACTIVE TRACK,W/MOTOR MOUNT,JAZZY600,RIGHT	1	\$46.2	\$117.81	
A1b — A7	FRMASMB8025	ANTI-TIP,ASSY,ACTIVE TRACK,W/MOTOR MOUNT,JAZZY600,LEFT	1	\$46.2	\$117.81	
A1a	DWR1056E044	ACTIVE TRAC/MOTOR MOUNT BRACKET WELDMENT,RIGHT,E-1056-044	1	N/A	N/A	
A1b	DWR1056E043	ACTIVE TRAC/MOTOR MOUNT BRACKET WELDMENT,LEFT,E-1056-043	1	N/A	N/A	
A2	DWR1056B065	BUSHING,FLANGE,BLACK ZINC,STEEL,12MM ID X 18MM OD X 8.25MM TH X 22MM FOD X 2.75MM FTH,B-1056-065	2	\$1.05	\$2.68	
A3	DWR1056B062	BUMPER,BLACK,RUBBER,6.5MM ID X 25MM OD X 32MM TH,SHORE 90 A,B-1056-062	1	\$1.05	\$2.68	
A4	SCRSHCS1015	SCREW,SHCS,BLACK ZINC,M6-1.0 X 30MM,GRADE 12.9	1	\$1.05	\$2.68	
A5	WASMETR1050	WASHER,FLAT,BLACK ZINC,13MM ID X 24MM OD X 2.5MM TH	2	\$1.05	\$2.68	
A6	SCRHHCS1330	SCREW, HHCS,BLACK ZINC,M12-1.75 X 65MM,GRADE 12.9,C-1005-003	1	\$1.05	\$2.68	
A7	NUTNYLK1066	NUT,NYLOCK,BLACK ZINC,M12-1.25,GRADE 8,(MTS: 53212007)	1	\$1.05	\$2.68	
B1 — C2	FRMASMB12682	STRUT,ASSY,FRONT SUSPENSION W/LIMIT STOP,JAZZY600,C-1056-089	1	N/A	N/A	
B1	DWR1056C020	BALL PIVOT,C-1056-020	1	\$5.25	\$13.39	
B2	DWR1056B061	SPRING,BLACK,3.00" FL X 1.390" OD X 0.195" WIRE DIA X RATE: 220 LBS/IN,B-1056-061	1	\$11.55	\$29.45	
B3	DWR1056B034	SPRING,BLACK,3.25" L X 0.75" OD X 0.060" WIRE DIA X RATE 6.9,B-1056-034	1	\$4.2	\$10.71	
B4	DWR1056B060	ADJUSTMENT COLLAR,ACTIVE-TRACK STRUT,B-1056-060	1	\$4.2	\$10.71	
B5	NUTJAM1027	NUT,JAM,BLACK ZINC,M16-1.5,A-1005-006	1	\$1.05	\$2.68	
B6	BLTASHL1088	BOLT,SHOULDER,8MM X 25MM,GRADE 12.9,C-1056-026	1	\$1.05	\$2.68	
B7	WASMETR1033	WASHER,FLAT,BLACK ZINC,6.4MM ID X 12MM OD X 1.6MM TH,METRIC,GB96-6	1	\$1.05	\$2.68	
B8	NUTNYLK1019	NUT,NYLOCK,BLACK ZINC,M6-1.0	1	\$1.05	\$2.68	
B9	DWR1056B090	SPACER,BLACK,NYLON,8.25MM ID X 14.00MM OD X 32.00MM TH,B-1056-090	1	N/A	N/A	
C1 — C2	FRMASMB7098	STRUT,ASSY,ACTIVE TRAC,W/BUSHING,C-1056-032	1	\$11.55	\$29.45	
C1	DWR1056C013	STRUT WELDMENT,ACTIVE TRAC,C-1056-013	1	\$10.5	\$26.78	
C2	DWR1056B037	BEARING,FLANGE,OIL IMPREGNATED BRONZE,8MM ID X 12MM OD X 6MM TH X 16MM FOD X 2MM FTH,B-1056-037	2	\$1.05	\$2.68	
D1a — D8	FRMASMB7990	ANTI-TIP,ASSY,TRANSFER LINK,ACTIVE-TRACK,RIGHT,B-1056-053	1	\$11.55	\$29.45	
D1b — D8	FRMASMB7989	ANTI-TIP,ASSY,TRANSFER LINK,ACTIVE-TRACK,LEFT,B-1056-054	1	\$11.55	\$29.45	
D1a	DWR1056C046	TRANSFER LINK,ACTIVE-TRACK,RIGHT,C-1056-046	1	\$5.25	\$13.39	
D1b	DWR1056C047	TRANSFER LINK,ACTIVE-TRACK,LEFT,C-1056-047	1	\$5.25	\$13.39	
D2	BRGFLNG1044	BEARING,FLANGE,BLACK,DELFIN,10MM ID X 13MM OD X 8MM TH X 16MM FOD X 1.50MM FTH,B-1056-046	2	\$1.05	\$2.68	
D3	BLTASHL1146	BOLT,SHOULDER,BLACK ZINC,10MM X 30MM,GRADE 12.9,B-1005-014	1	\$1.05	\$2.68	
D4	BLTASHL1150	BOLT,SHOULDER,10MM X 25MM,CUSTOM THREAD LENGTH,C-1056-059	1	\$1.05	\$2.68	
D5	NUTNYLK1085	NUT,NYLOCK,BLACK ZINC CHROMATE,M8-1.25,GRADE 8	2	\$1.05	\$2.68	
D6	WASNYLN1114	WASHER,BLACK,NYLON,10.5MM ID X 20MM OD X 1MM TH,B-1005-027	1	\$1.05	\$2.68	
D7	WASMETR1029	WASHER,FLAT,BLACK ZINC,8.4MM ID X 16MM OD X 1.6MM TH,METRIC,GB96-8	2	\$1.05	\$2.68	
D8	DWR1005B028	WASHER,BLACK NYLON,10.5MM ID X 16MM OD X 2.2MM TH,B-1005-028	1	\$1.05	\$2.68	
E1a — H1a	FRMASMB12454	CASTER ARM,ASSY,ARM,W/CASTER BARREL & WHEEL,ACTIVE-	1	N/A	N/A	

The parts list is continued on the subsequent pages.

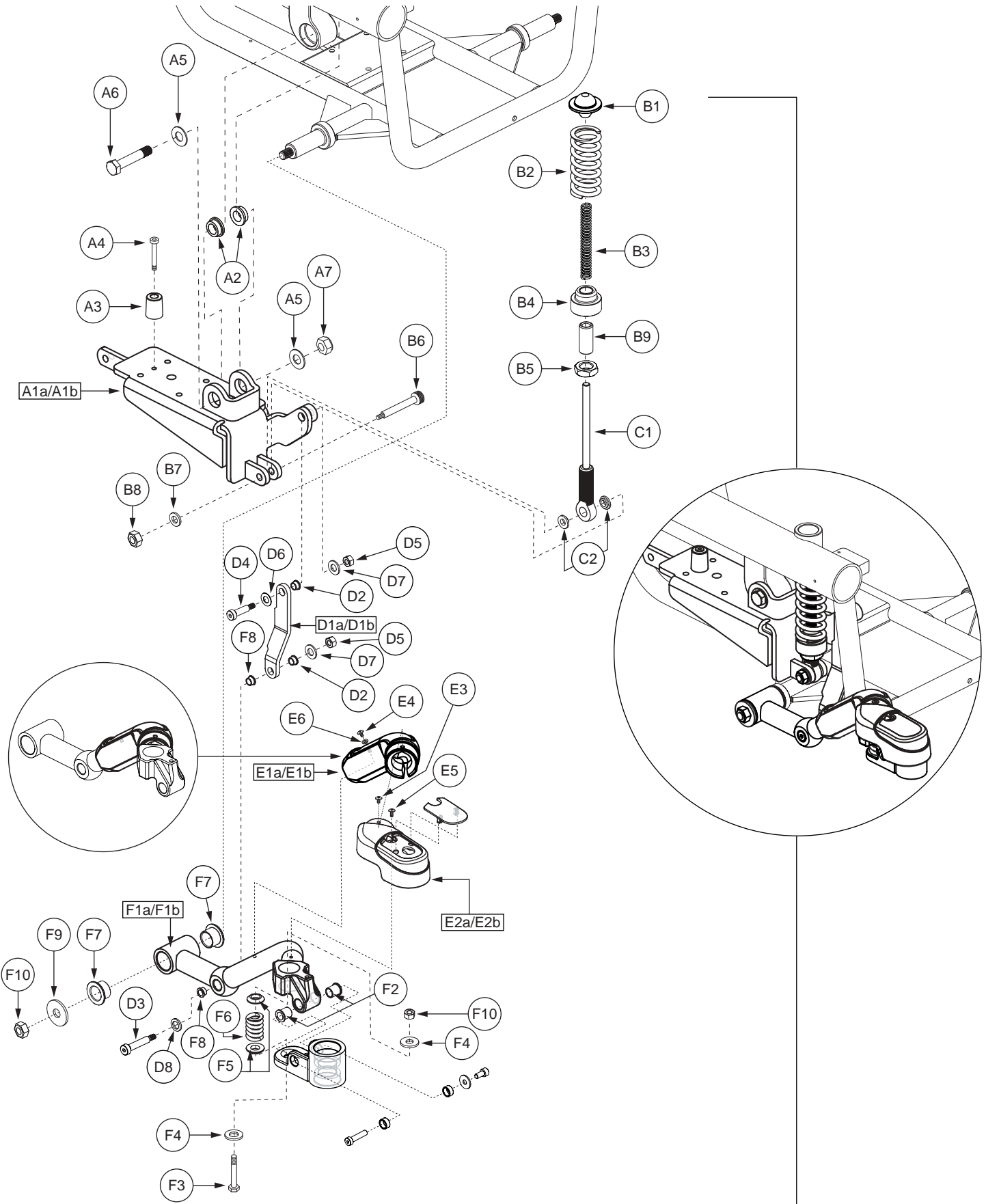

**Note: Right side shown. If an item has no callout, it is being shown for assembly purposes.*

The parts list is continued from the previous pages.

REF #	PART #	DESCRIPTION	QTY	Dealer \$	MSRP	11i
		TRACK,FRONT/RIGHT,VERSION 2				
E1b — H1b	FRMASMB12455	CASTER ARM,ASSY,ARM,W/CASTER BARREL & WHEEL,ACTIVE-TRACK,FRONT/LEFT,VERSION 2	1	N/A	N/A	
E1a	DWR1056E039	COVER,CASTER ARM,FOAM,RIGHT,E-1056-039	1	\$4.2	\$10.71	
E1b	DWR1056E040	COVER,CASTER ARM,FOAM,LEFT,E-1056-040	1	\$4.2	\$10.71	
E2a	DWR1056E037	COVER,CASTER ARM,PLASTIC,RIGHT,E-1056-037	1	\$3.15	\$8.03	
E2b	DWR1056E038	COVER,CASTER ARM,PLASTIC,LEFT,E-1056-038	1	\$3.15	\$8.03	
E3	SCRPPH1129	SCREW, PPH,BLACK,M4-.7 X 12MM	1	\$1.05	\$2.68	
E4	SCRPPH1036	SCREW,PPH,BLACK ZINC,M4-.7 X 8MM	1	\$1.05	\$2.68	
E5	SCRPPH1296	SCREW, PPH,BLACK ZINC,M6-1.0 X 10MM	1	\$1.05	\$2.68	
E6	WASMETR1042	WASHER,FLAT,BLACK ZINC,4.3MM ID X 12MM OD X 1MM TH,METRIC,GB96-4	1	\$1.05	\$2.68	
F1a — G1a	FRMASMB10492	ANTI-TIP,ASSY,ARM,REINFORCED,W/CASTER BARREL,ACTIVE-TRACK,FRONT/RIGHT,JAZZY/QUANTUM600,D-1056-046	1	\$62.77	\$160.07	
F1b — G1b	FRMASMB10491	ANTI-TIP,ASSY,ARM,REINFORCED,W/CASTER BARREL,ACTIVE-TRACK,FRONT/LEFT,JAZZY/QUANTUM600,D-1056-045	1	\$62.92	\$160.46	
F1a	DWR1056D021	ANTI-TIP ARM WELDMENT,ACTIVE-TRACK,FRONT/RIGHT,D-1056-021	1	\$50.4	\$128.52	
F1b	DWR1056D022	ANTI-TIP ARM WELDMENT,ACTIVE-TRACK,FRONT/LEFT,D-1056-022	1	\$50.4	\$128.52	
F2	BRGFLNG1046	BEARING, FLANGE,DELRIN,10MM ID X 13MM OD X 15MM TH X 16MM FOD X 1.5MM FTH,B-1056-063	2	\$1.05	\$2.68	
F3	SCRHHCS1444	SCREW,HHCS,BLACK ZINC,M10-1.5 X 50MM,GRADE 10.9,B-1005-118	1	\$1.05	\$2.68	
F4	DWR1056B066	WASHER,FLAT,BLACK ZINC,10.5MM ID X 20MM OD X 3MM TH,B-1056-066	2	\$1.05	\$2.68	
F5	DWR1056B049	SPRING PIVOT,MUSHROOM,FRONT,B-1056-049	2	\$1.05	\$2.68	
F6	DWR1056B056	SPRING,BLACK,1.00" FL X 0.730" OD X 0.148" WIRE DIA X RATE: 1150 LBS/IN,B-1056-056,(LEE SPRING: LHL-750D-1)	1	\$1.05	\$2.68	
F7	BRGFLNG1045	BEARING, FLANGE,DELRIN,19MM ID X 23MM OD X 16MM TH X 32MM FOD X 2MM FTH,B-1056-050	2	\$1.05	\$2.68	
F8	BRGFLNG1044	BEARING,FLANGE,BLACK,DELRIN,10MM ID X 13MM OD X 8MM TH X 16MM FOD X 1.50MM FTH,B-1056-046	2	\$1.05	\$2.68	
F9	WASMETR1043	WASHER,FLAT,BLACK ZINC,10.5MM ID X 30MM OD X 2.5MM TH,METRIC,GB97-10	1	\$1.05	\$2.68	
F10	NUTNYLK1073	NUT,NYLOCK,BLACK ZINC,M10-1.5,GRADE 8	2	\$1.05	\$2.68	
*G1a	FRMASMB10549	CASTER,ASSY,BARREL,ACTIVE-TRACK,FRONT/RIGHT,JAZZY/QUANTUM600/610,C-1202-007	1	\$31.5	\$80.33	
*G1b	FRMASMB10550	CASTER,ASSY,BARREL,ACTIVE-TRACK,FRONT/LEFT,JAZZY/QUANTUM600/610,C-1202-008	1	\$31.5	\$80.33	
*H1a	FRMASMB11454	CASTER,ASSY,FLAT FREE,5" WHEEL,W/FORK & COVERS,RIGHT,W/RADIUS,D-1202-017	1	N/A	N/A	
*H1b	FRMASMB11455	CASTER,ASSY,FLAT FREE,5" WHEEL,W/FORK & COVERS,LEFT,W/RADIUS,D-1202-018	1	N/A	N/A	
*I1a	FRMASMB6925	FREEWHEEL,ASSY,RELEASE,JAZZY600,RIGHT	1	\$12.6	\$32.13	
*I1b	FRMASMB6926	FREEWHEEL,ASSY,RELEASE,JAZZY600,LEFT	1	\$12.6	\$32.13	

Notes :

Top-level assemblies will include components designated with corresponding lower-case letters. Parts without lower-case letters will be included in all top-level assemblies. For all items with an "*", refer to SECTION I. Frame Assembly — Anti-tip, Front Caster, for the illustration and parts list.

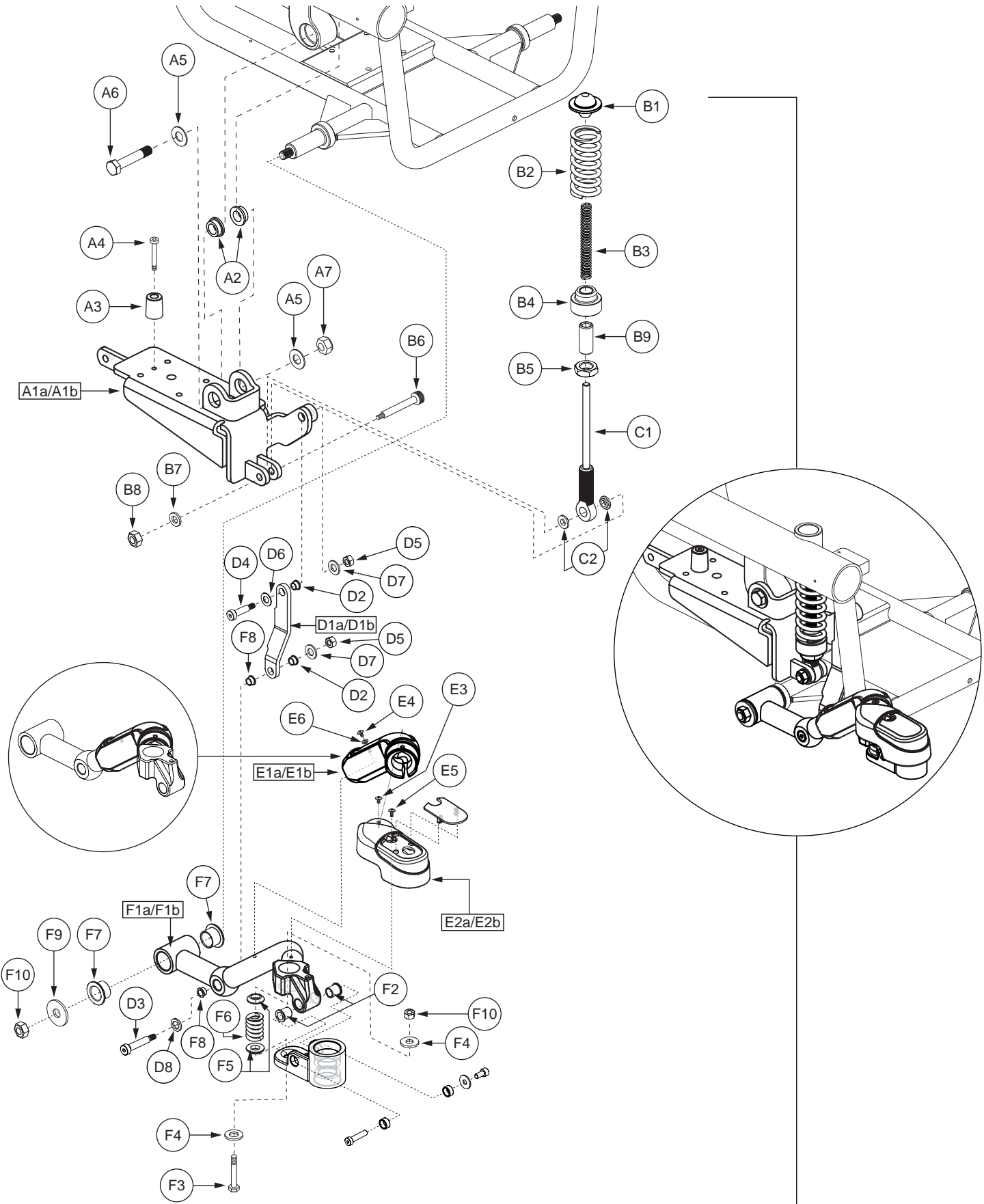

**Note: Right side shown. If an item has no callout, it is being shown for assembly purposes.*

REF #	PART #	DESCRIPTION	QTY	Dealer \$	MSRP	11i
A1 — I1	FRMASMB12683	CASTER ARM,ASSY,ACTIVE-TRACK,PAIR,JAZZY600,GROUP 2	1	N/A	N/A	
A1a — I1a	FRMASMB12684	CASTER ARM,ASSY,ACTIVE-TRACK,RIGHT,JAZZY600,GROUP 2	1	N/A	N/A	
A1b — I1b	FRMASMB12685	CASTER ARM,ASSY,ACTIVE-TRACK,LEFT,JAZZY600,GROUP 2	1	N/A	N/A	
A1a — A7	FRMASMB8024	ANTI-TIP,ASSY,ACTIVE TRACK,W/MOTOR MOUNT,JAZZY600,RIGHT	1	\$46.2	\$117.81	
A1b — A7	FRMASMB8025	ANTI-TIP,ASSY,ACTIVE TRACK,W/MOTOR MOUNT,JAZZY600,LEFT	1	\$46.2	\$117.81	
A1a	DWR1056E044	ACTIVE TRAC/MOTOR MOUNT BRACKET WELDMENT,RIGHT,E-1056-044	1	N/A	N/A	
A1b	DWR1056E043	ACTIVE TRAC/MOTOR MOUNT BRACKET WELDMENT,LEFT,E-1056-043	1	N/A	N/A	
A2	DWR1056B065	BUSHING,FLANGE,BLACK ZINC,STEEL,12MM ID X 18MM OD X 8.25MM TH X 22MM FOD X 2.75MM FTH,B-1056-065	2	\$1.05	\$2.68	
A3	DWR1056B062	BUMPER,BLACK,RUBBER,6.5MM ID X 25MM OD X 32MM TH,SHORE 90 A,B-1056-062	1	\$1.05	\$2.68	
A4	SCRSHCS1015	SCREW,SHCS,BLACK ZINC,M6-1.0 X 30MM,GRADE 12.9	1	\$1.05	\$2.68	
A5	WASMETR1050	WASHER,FLAT,BLACK ZINC,13MM ID X 24MM OD X 2.5MM TH	2	\$1.05	\$2.68	
A6	SCRHHCS1330	SCREW, HHCS,BLACK ZINC,M12-1.75 X 65MM,GRADE 12.9,C-1005-003	1	\$1.05	\$2.68	
A7	NUTNYLK1066	NUT,NYLOCK,BLACK ZINC,M12-1.25,GRADE 8,(MTS: 53212007)	1	\$1.05	\$2.68	
B1 — C2	FRMASMB12682	STRUT,ASSY,FRONT SUSPENSION W/LIMIT STOP,JAZZY600,C-1056-089	1	N/A	N/A	
B1	DWR1056C020	BALL PIVOT,C-1056-020	1	\$5.25	\$13.39	
B2	DWR1056B061	SPRING,BLACK,3.00" FL X 1.390" OD X 0.195" WIRE DIA X RATE: 220 LBS/IN,B-1056-061	1	\$11.55	\$29.45	
B3	DWR1056B034	SPRING,BLACK,3.25" L X 0.75" OD X 0.060" WIRE DIA X RATE 6.9,B-1056-034	1	\$4.2	\$10.71	
B4	DWR1056B060	ADJUSTMENT COLLAR,ACTIVE-TRACK STRUT,B-1056-060	1	\$4.2	\$10.71	
B5	NUTJAM1027	NUT,JAM,BLACK ZINC,M16-1.5,A-1005-006	1	\$1.05	\$2.68	
B6	BLTASHL1088	BOLT,SHOULDER,8MM X 25MM,GRADE 12.9,C-1056-026	1	\$1.05	\$2.68	
B7	WASMETR1033	WASHER,FLAT,BLACK ZINC,6.4MM ID X 12MM OD X 1.6MM TH,METRIC,GB96-6	1	\$1.05	\$2.68	
B8	NUTNYLK1019	NUT,NYLOCK,BLACK ZINC,M6-1.0	1	\$1.05	\$2.68	
B9	DWR1056B090	SPACER,BLACK,NYLON,8.25MM ID X 14.00MM OD X 32.00MM TH,B-1056-090	1	N/A	N/A	
C1 — C2	FRMASMB7098	STRUT,ASSY,ACTIVE TRAC,W/BUSHING,C-1056-032	1	\$11.55	\$29.45	
C1	DWR1056C013	STRUT WELDMENT,ACTIVE TRAC,C-1056-013	1	\$10.5	\$26.78	
C2	DWR1056B037	BEARING,FLANGE,OIL IMPREGNATED BRONZE,8MM ID X 12MM OD X 6MM TH X 16MM FOD X 2MM FTH,B-1056-037	2	\$1.05	\$2.68	
D1a — D8	FRMASMB7990	ANTI-TIP,ASSY,TRANSFER LINK,ACTIVE-TRACK,RIGHT,B-1056-053	1	\$11.55	\$29.45	
D1b — D8	FRMASMB7989	ANTI-TIP,ASSY,TRANSFER LINK,ACTIVE-TRACK,LEFT,B-1056-054	1	\$11.55	\$29.45	
D1a	DWR1056C046	TRANSFER LINK,ACTIVE-TRACK,RIGHT,C-1056-046	1	\$5.25	\$13.39	
D1b	DWR1056C047	TRANSFER LINK,ACTIVE-TRACK,LEFT,C-1056-047	1	\$5.25	\$13.39	
D2	BRGFLNG1044	BEARING,FLANGE,BLACK,DELFIN,10MM ID X 13MM OD X 8MM TH X 16MM FOD X 1.50MM FTH,B-1056-046	2	\$1.05	\$2.68	
D3	BLTASHL1146	BOLT,SHOULDER,BLACK ZINC,10MM X 30MM,GRADE 12.9,B-1005-014	1	\$1.05	\$2.68	
D4	BLTASHL1150	BOLT,SHOULDER,10MM X 25MM,CUSTOM THREAD LENGTH,C-1056-059	1	\$1.05	\$2.68	
D5	NUTNYLK1085	NUT,NYLOCK,BLACK ZINC CHROMATE,M8-1.25,GRADE 8	2	\$1.05	\$2.68	
D6	WASNLYN1114	WASHER,BLACK,NYLON,10.5MM ID X 20MM OD X 1MM TH,B-1005-027	1	\$1.05	\$2.68	
D7	WASMETR1029	WASHER,FLAT,BLACK ZINC,8.4MM ID X 16MM OD X 1.6MM TH,METRIC,GB96-8	2	\$1.05	\$2.68	
D8	DWR1005B028	WASHER,BLACK NYLON,10.5MM ID X 16MM OD X 2.2MM TH,B-1005-028	1	\$1.05	\$2.68	
E1a — H1a	FRMASMB8026	ANTI-TIP,ASSY,ARM,W/CASTER BARREL,WHEEL,ACTIVE-TRACK,FRONT/RIGHT	1	\$126	\$321.3	

The parts list is continued on the subsequent pages.

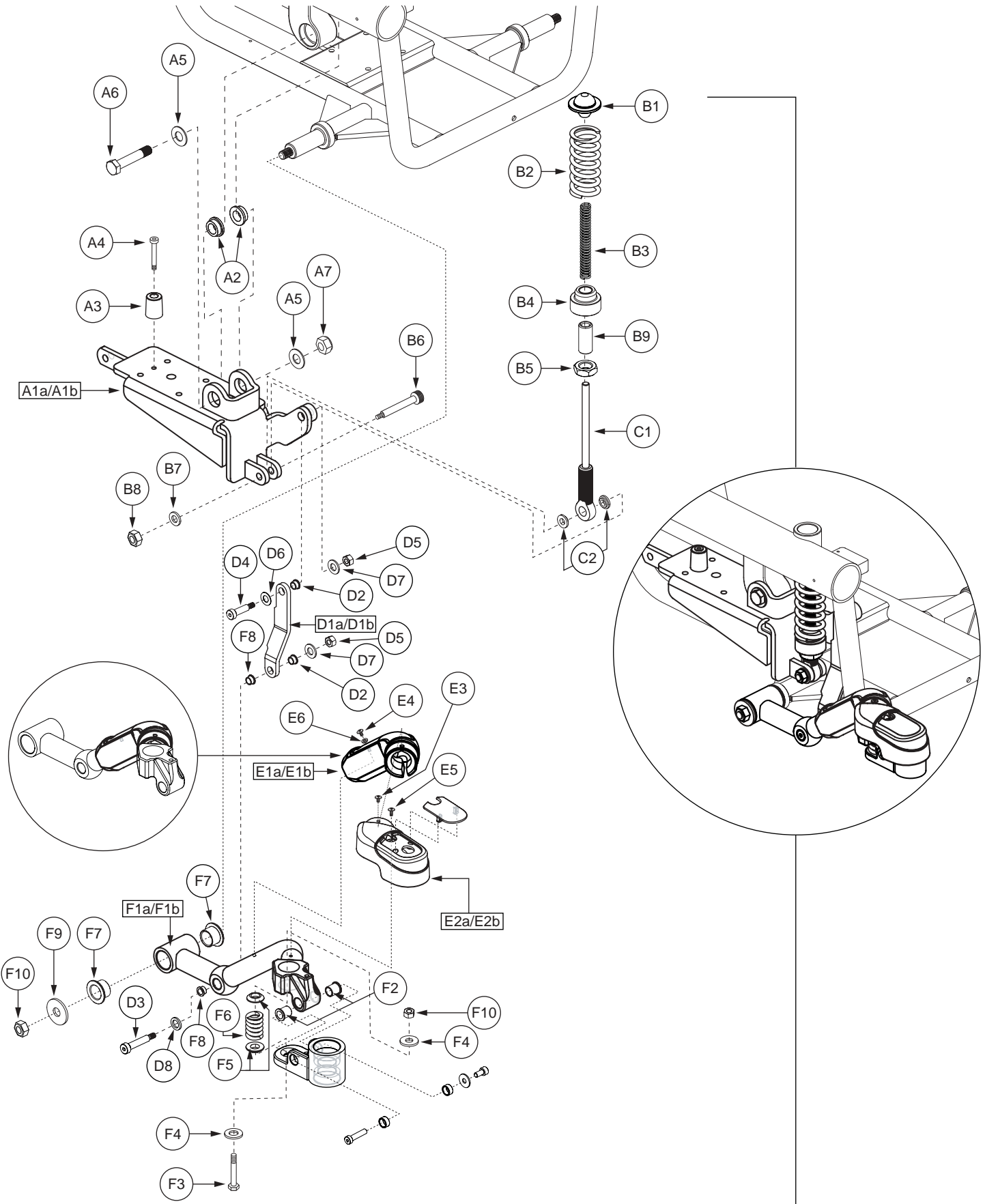

**Note: Right side shown. If an item has no callout, it is being shown for assembly purposes.*

The parts list is continued from the previous pages.

REF #	PART #	DESCRIPTION	QTY	Dealer \$	MSRP	11i
E1b — H1b	FRMASMB8027	ANTI-TIP,ASSY,ARM,W/CASTER BARREL,WHEEL,ACTIVE-TRACK,FRONT/LEFT	1	\$126	\$321.3	
E1a	DWR1056E039	COVER,CASTER ARM,FOAM,RIGHT,E-1056-039	1	\$4.2	\$10.71	
E1b	DWR1056E040	COVER,CASTER ARM,FOAM,LEFT,E-1056-040	1	\$4.2	\$10.71	
E2a	DWR1056E037	COVER,CASTER ARM,PLASTIC,RIGHT,E-1056-037	1	\$3.15	\$8.03	
E2b	DWR1056E038	COVER,CASTER ARM,PLASTIC,LEFT,E-1056-038	1	\$3.15	\$8.03	
E3	SCRPPH1129	SCREW, PPH,BLACK,M4-.7 X 12MM	1	\$1.05	\$2.68	
E4	SCRPPH1036	SCREW,PPH,BLACK ZINC,M4-.7 X 8MM	1	\$1.05	\$2.68	
E5	SCRPPH1296	SCREW, PPH,BLACK ZINC,M6-1.0 X 10MM	1	\$1.05	\$2.68	
E6	WASMETR1042	WASHER,FLAT,BLACK ZINC,4.3MM ID X 12MM OD X 1MM TH,METRIC,GB96-4	1	\$1.05	\$2.68	
F1a — G1a	FRMASMB10492	ANTI-TIP,ASSY,ARM,REINFORCED,W/CASTER BARREL,ACTIVE-TRACK,FRONT/RIGHT,JAZZY/QUANTUM600,D-1056-046	1	\$62.77	\$160.07	
F1b — G1b	FRMASMB10491	ANTI-TIP,ASSY,ARM,REINFORCED,W/CASTER BARREL,ACTIVE-TRACK,FRONT/LEFT,JAZZY/QUANTUM600,D-1056-045	1	\$62.92	\$160.46	
F1a	DWR1056D021	ANTI-TIP ARM WELDMENT,ACTIVE-TRACK,FRONT/RIGHT,D-1056-021	1	\$50.4	\$128.52	
F1b	DWR1056D022	ANTI-TIP ARM WELDMENT,ACTIVE-TRACK,FRONT/LEFT,D-1056-022	1	\$50.4	\$128.52	
F2	BRGFLNG1046	BEARING, FLANGE,DELRIN,10MM ID X 13MM OD X 15MM TH X 16MM FOD X 1.5MM FTH,B-1056-063	2	\$1.05	\$2.68	
F3	SCRHHCS1444	SCREW,HHCS,BLACK ZINC,M10-1.5 X 50MM,GRADE 10.9,B-1005-118	1	\$1.05	\$2.68	
F4	DWR1056B066	WASHER,FLAT,BLACK ZINC,10.5MM ID X 20MM OD X 3MM TH,B-1056-066	2	\$1.05	\$2.68	
F5	DWR1056B049	SPRING PIVOT,MUSHROOM,FRONT,B-1056-049	2	\$1.05	\$2.68	
F6	DWR1056B056	SPRING,BLACK,1.00" FL X 0.730" OD X 0.148" WIRE DIA X RATE: 1150 LBS/IN,B-1056-056,(LEE SPRING: LHL-750D-1)	1	\$1.05	\$2.68	
F7	BRGFLNG1045	BEARING, FLANGE,DELRIN,19MM ID X 23MM OD X 16MM TH X 32MM FOD X 2MM FTH,B-1056-050	2	\$1.05	\$2.68	
F8	BRGFLNG1044	BEARING,FLANGE,BLACK,DELRIN,10MM ID X 13MM OD X 8MM TH X 16MM FOD X 1.50MM FTH,B-1056-046	2	\$1.05	\$2.68	
F9	WASMETR1043	WASHER,FLAT,BLACK ZINC,10.5MM ID X 30MM OD X 2.5MM TH,METRIC,GB97-10	1	\$1.05	\$2.68	
F10	NUTNYLK1073	NUT,NYLOCK,BLACK ZINC,M10-1.5,GRADE 8	2	\$1.05	\$2.68	
*G1a	FRMASMB10549	CASTER,ASSY,BARREL,ACTIVE-TRACK,FRONT/RIGHT,JAZZY/QUANTUM600/610,C-1202-007	1	\$31.5	\$80.33	
*G1b	FRMASMB10550	CASTER,ASSY,BARREL,ACTIVE-TRACK,FRONT/LEFT,JAZZY/QUANTUM600/610,C-1202-008	1	\$31.5	\$80.33	
*H1a	FRMASMB10514	CASTER,ASSY,FLAT FREE,5" WHEEL,W/FORK & COVERS,RIGHT,E-1202-001	1	\$42.84	\$109.24	
*H1b	FRMASMB10515	CASTER,ASSY,FLAT FREE,5" WHEEL,W/FORK & COVERS,LEFT,E-1202-002	1	\$42.84	\$109.24	
*I1a	FRMASMB6925	FREEWHEEL,ASSY,RELEASE,JAZZY600,RIGHT	1	\$12.6	\$32.13	
*I1b	FRMASMB6926	FREEWHEEL,ASSY,RELEASE,JAZZY600,LEFT	1	\$12.6	\$32.13	

Notes :

Top-level assemblies will include components designated with corresponding lower-case letters. Parts without lower-case letters will be included in all top-level assemblies. For all items with an "*", refer to SECTION I. Frame Assembly — Anti-tip, Front Caster for the illustration and parts list.

Applicable to Serial Number J5608607001S10 and subsequent.

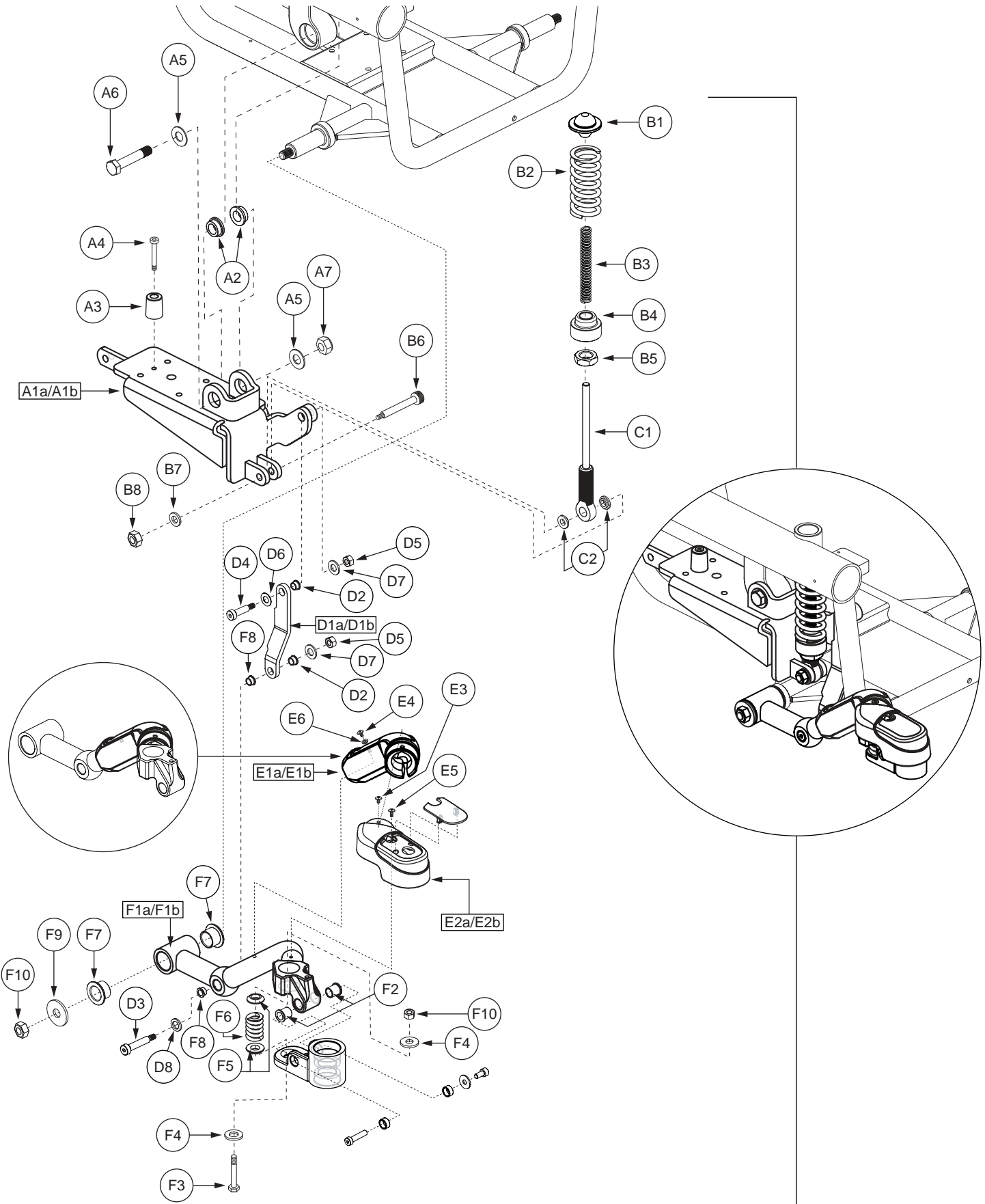

**Note: Right side shown. If an item has no callout, it is being shown for assembly purposes.*

REF #	PART #	DESCRIPTION	QTY	Dealer \$	MSRP	11i
A1a — I1a	FRMASMB8022	ANTI-TIP,ASSY,ACTIVE TRACK,RIGHT,JAZZY600	1	\$289.8	\$738.99	
A1b — I1b	FRMASMB8023	ANTI-TIP,ASSY,ACTIVE TRACK,LEFT,JAZZY600	1	\$289.8	\$738.99	
A1a — A7	FRMASMB8024	ANTI-TIP,ASSY,ACTIVE TRACK,W/MOTOR MOUNT,JAZZY600,RIGHT	1	\$46.2	\$117.81	
A1b — A7	FRMASMB8025	ANTI-TIP,ASSY,ACTIVE TRACK,W/MOTOR MOUNT,JAZZY600,LEFT	1	\$46.2	\$117.81	
A1a	DWR1056E044	ACTIVE TRAC/MOTOR MOUNT BRACKET WELDMENT,RIGHT,E-1056-044	1	N/A	N/A	
A1b	DWR1056E043	ACTIVE TRAC/MOTOR MOUNT BRACKET WELDMENT,LEFT,E-1056-043	1	N/A	N/A	
A2	DWR1056B065	BUSHING,FLANGE,BLACK ZINC,STEEL,12MM ID X 18MM OD X 8.25MM TH X 22MM FOD X 2.75MM FTH,B-1056-065	2	\$1.05	\$2.68	
A3	DWR1056B062	BUMPER,BLACK,RUBBER,6.5MM ID X 25MM OD X 32MM TH,SHORE 90 A,B-1056-062	1	\$1.05	\$2.68	
A4	SCRSHCS1015	SCREW,SHCS,BLACK ZINC,M6-1.0 X 30MM,GRADE 12.9	1	\$1.05	\$2.68	
A5	WASMETR1050	WASHER,FLAT,BLACK ZINC,13MM ID X 24MM OD X 2.5MM TH	2	\$1.05	\$2.68	
A6	SCRHHCS1330	SCREW, HHCS,BLACK ZINC,M12-1.75 X 65MM,GRADE 12.9,C-1005-003	1	\$1.05	\$2.68	
A7	NUTNYLK1066	NUT,NYLOCK,BLACK ZINC,M12-1.25,GRADE 8,(MTS: 53212007)	1	\$1.05	\$2.68	
B1 — C2	FRMASMB8000	STRUT,ASSY,FRONT SUSPENSION,JAZZY600,C-1056-056	1	\$37.8	\$96.39	
B1	DWR1056C020	BALL PIVOT,C-1056-020	1	\$5.25	\$13.39	
B2	DWR1056B061	SPRING,BLACK,3.00" FL X 1.390" OD X 0.195" WIRE DIA X RATE: 220 LBS/IN,B-1056-061	1	\$11.55	\$29.45	
B3	DWR1056B034	SPRING,BLACK,3.25" L X 0.75" OD X 0.060" WIRE DIA X RATE 6.9,B-1056-034	1	\$4.2	\$10.71	
B4	DWR1056B060	ADJUSTMENT COLLAR,ACTIVE-TRACK STRUT,B-1056-060	1	\$4.2	\$10.71	
B5	NUTJAM1027	NUT,JAM,BLACK ZINC,M16-1.5,A-1005-006	1	\$1.05	\$2.68	
B6	BLTASHL1088	BOLT,SHOULDER,8MM X 25MM,GRADE 12.9,C-1056-026	1	\$1.05	\$2.68	
B7	WASMETR1033	WASHER,FLAT,BLACK ZINC,6.4MM ID X 12MM OD X 1.6MM TH,METRIC,GB96-6	1	\$1.05	\$2.68	
B8	NUTNYLK1019	NUT,NYLOCK,BLACK ZINC,M6-1.0	1	\$1.05	\$2.68	
C1 — C2	FRMASMB7098	STRUT,ASSY,ACTIVE TRAC,W/BUSHING,C-1056-032	1	\$11.55	\$29.45	
C1	DWR1056C013	STRUT WELDMENT,ACTIVE TRAC,C-1056-013	1	\$10.5	\$26.78	
C2	DWR1056B037	BEARING,FLANGE,OIL IMPREGNATED BRONZE,8MM ID X 12MM OD X 6MM TH X 16MM FOD X 2MM FTH,B-1056-037	2	\$1.05	\$2.68	
D1a — D8	FRMASMB7990	ANTI-TIP,ASSY,TRANSFER LINK,ACTIVE-TRACK,RIGHT,B-1056-053	1	\$11.55	\$29.45	
D1b — D8	FRMASMB7989	ANTI-TIP,ASSY,TRANSFER LINK,ACTIVE-TRACK,LEFT,B-1056-054	1	\$11.55	\$29.45	
D1a	DWR1056C046	TRANSFER LINK,ACTIVE-TRACK,RIGHT,C-1056-046	1	\$5.25	\$13.39	
D1b	DWR1056C047	TRANSFER LINK,ACTIVE-TRACK,LEFT,C-1056-047	1	\$5.25	\$13.39	
D2	BRGFLNG1044	BEARING,FLANGE,BLACK,DELFIN,10MM ID X 13MM OD X 8MM TH X 16MM FOD X 1.50MM FTH,B-1056-046	2	\$1.05	\$2.68	
D3	BLTASHL1146	BOLT,SHOULDER,BLACK ZINC,10MM X 30MM,GRADE 12.9,B-1005-014	1	\$1.05	\$2.68	
D4	BLTASHL1150	BOLT,SHOULDER,10MM X 25MM,CUSTOM THREAD LENGTH,C-1056-059	1	\$1.05	\$2.68	
D5	NUTNYLK1085	NUT,NYLOCK,BLACK ZINC CHROMATE,M8-1.25,GRADE 8	2	\$1.05	\$2.68	
D6	WASNYLN1114	WASHER,BLACK,NYLON,10.5MM ID X 20MM OD X 1MM TH,B-1005-027	1	\$1.05	\$2.68	
D7	WASMETR1029	WASHER,FLAT,BLACK ZINC,8.4MM ID X 16MM OD X 1.6MM TH,METRIC,GB96-8	2	\$1.05	\$2.68	
D8	DWR1005B028	WASHER,BLACK NYLON,10.5MM ID X 16MM OD X 2.2MM TH,B-1005-028	1	\$1.05	\$2.68	
E1a — H1a	FRMASMB8026	ANTI-TIP,ASSY,ARM,W/CASTER BARREL,WHEEL,ACTIVE-TRACK,FRONT/RIGHT	1	\$126	\$321.3	
E1b — H1b	FRMASMB8027	ANTI-TIP,ASSY,ARM,W/CASTER BARREL,WHEEL,ACTIVE-TRACK,FRONT/LEFT	1	\$126	\$321.3	
E1a	DWR1056E039	COVER,CASTER ARM,FOAM,RIGHT,E-1056-039	1	\$4.2	\$10.71	
E1b	DWR1056E040	COVER,CASTER ARM,FOAM,LEFT,E-1056-040	1	\$4.2	\$10.71	

The parts list is continued on the subsequent pages.

Applicable to Serial Number J5608607001S10 and subsequent.

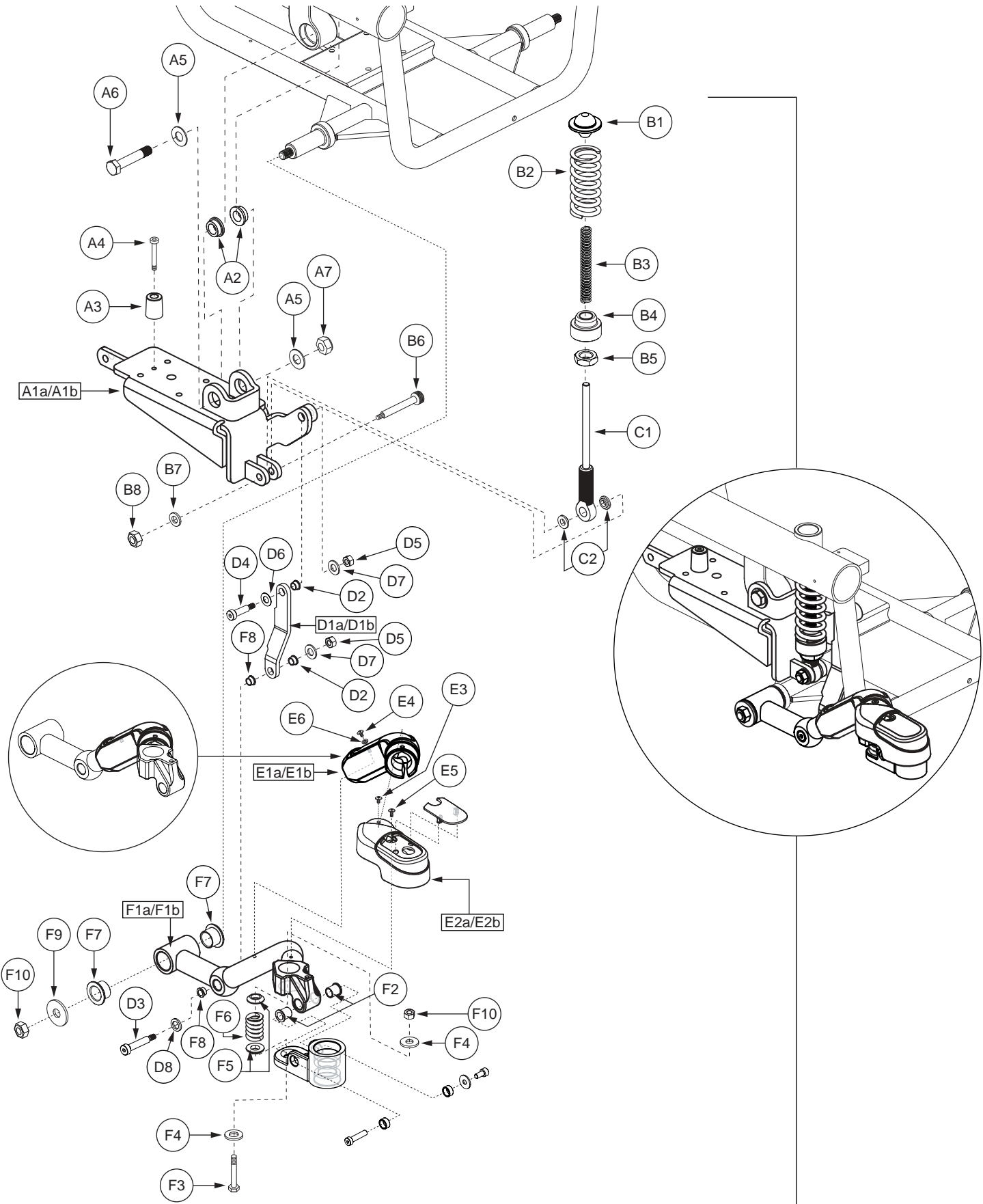

***Note:** Right side shown. If an item has no callout, it is being shown for assembly purposes.

The parts list is continued from the previous pages.

REF #	PART #	DESCRIPTION	QTY	Dealer \$	MSRP	11i
E2a	DWR1056E037	COVER,CASTER ARM,PLASTIC,RIGHT,E-1056-037	1	\$3.15	\$8.03	
E2b	DWR1056E038	COVER,CASTER ARM,PLASTIC,LEFT,E-1056-038	1	\$3.15	\$8.03	
E3	SCRPPH1129	SCREW, PPH,BLACK,M4-.7 X 12MM	1	\$1.05	\$2.68	
E4	SCRPPH1036	SCREW,PPH,BLACK ZINC,M4-.7 X 8MM	1	\$1.05	\$2.68	
E5	SCRPPH1296	SCREW, PPH,BLACK ZINC,M6-1.0 X 10MM	1	\$1.05	\$2.68	
E6	WASMETR1042	WASHER,FLAT,BLACK ZINC,4.3MM ID X 12MM OD X 1MM TH,METRIC,GB96-4	1	\$1.05	\$2.68	
F1a — G1a	FRMASMB10492	ANTI-TIP,ASSY,ARM,REINFORCED,W/CASTER BARREL,ACTIVE-TRACK,FRONT/RIGHT,JAZZY/QUANTUM600,D-1056-046	1	\$62.77	\$160.07	
F1b — G1b	FRMASMB10491	ANTI-TIP,ASSY,ARM,REINFORCED,W/CASTER BARREL,ACTIVE-TRACK,FRONT/LEFT,JAZZY/QUANTUM600,D-1056-045	1	\$62.92	\$160.46	
F1a	DWR1056D021	ANTI-TIP ARM WELDMENT,ACTIVE-TRACK,FRONT/RIGHT,D-1056-021	1	\$50.4	\$128.52	
F1b	DWR1056D022	ANTI-TIP ARM WELDMENT,ACTIVE-TRACK,FRONT/LEFT,D-1056-022	1	\$50.4	\$128.52	
F2	BRGFLNG1046	BEARING, FLANGE,DELRIN,10MM ID X 13MM OD X 15MM TH X 16MM FOD X 1.5MM FTH,B-1056-063	2	\$1.05	\$2.68	
F3	SCRHHCS1444	SCREW,HHCS,BLACK ZINC,M10-1.5 X 50MM,GRADE 10.9,B-1005-118	1	\$1.05	\$2.68	
F4	DWR1056B066	WASHER,FLAT,BLACK ZINC,10.5MM ID X 20MM OD X 3MM TH,B-1056-066	2	\$1.05	\$2.68	
F5	DWR1056B049	SPRING PIVOT,MUSHROOM,FRONT,B-1056-049	2	\$1.05	\$2.68	
F6	DWR1056B056	SPRING,BLACK,1.00" FL X 0.730" OD X 0.148" WIRE DIA X RATE: 1150 LBS/IN,B-1056-056,(LEE SPRING: LHL-750D-1)	1	\$1.05	\$2.68	
F7	BRGFLNG1045	BEARING, FLANGE,DELRIN,19MM ID X 23MM OD X 16MM TH X 32MM FOD X 2MM FTH,B-1056-050	2	\$1.05	\$2.68	
F8	BRGFLNG1044	BEARING,FLANGE,BLACK,DELRIN,10MM ID X 13MM OD X 8MM TH X 16MM FOD X 1.50MM FTH,B-1056-046	2	\$1.05	\$2.68	
F9	WASMETR1043	WASHER,FLAT,BLACK ZINC,10.5MM ID X 30MM OD X 2.5MM TH,METRIC,GB97-10	1	\$1.05	\$2.68	
F10	NUTNYLK1073	NUT,NYLOCK,BLACK ZINC,M10-1.5,GRADE 8	2	\$1.05	\$2.68	
*G1a	FRMASMB10549	CASTER,ASSY,BARREL,ACTIVE-TRACK,FRONT/RIGHT,JAZZY/QUANTUM600/610,C-1202-007	1	\$31.5	\$80.33	
*G1b	FRMASMB10550	CASTER,ASSY,BARREL,ACTIVE-TRACK,FRONT/LEFT,JAZZY/QUANTUM600/610,C-1202-008	1	\$31.5	\$80.33	
*H1a	FRMASMB10514	CASTER,ASSY,FLAT FREE,5" WHEEL,W/FORK & COVERS,RIGHT,E-1202-001	1	\$42.84	\$109.24	
*H1b	FRMASMB10515	CASTER,ASSY,FLAT FREE,5" WHEEL,W/FORK & COVERS,LEFT,E-1202-002	1	\$42.84	\$109.24	
*I1a	FRMASMB6925	FREEWHEEL,ASSY,RELEASE,JAZZY600,RIGHT	1	\$12.6	\$32.13	
*I1b	FRMASMB6926	FREEWHEEL,ASSY,RELEASE,JAZZY600,LEFT	1	\$12.6	\$32.13	

Notes :

Applicable to Serial Number J5608607001S10 and subsequent. Top-level assemblies will include components designated with corresponding lower-case letters. Parts without lower-case letters will be included in all top-level assemblies. For all items with an "*", refer to SECTION I. Frame Assembly — Anti-tip, Front Caster for the illustration and parts list.

Applicable prior to Serial Number J5608607001S10.

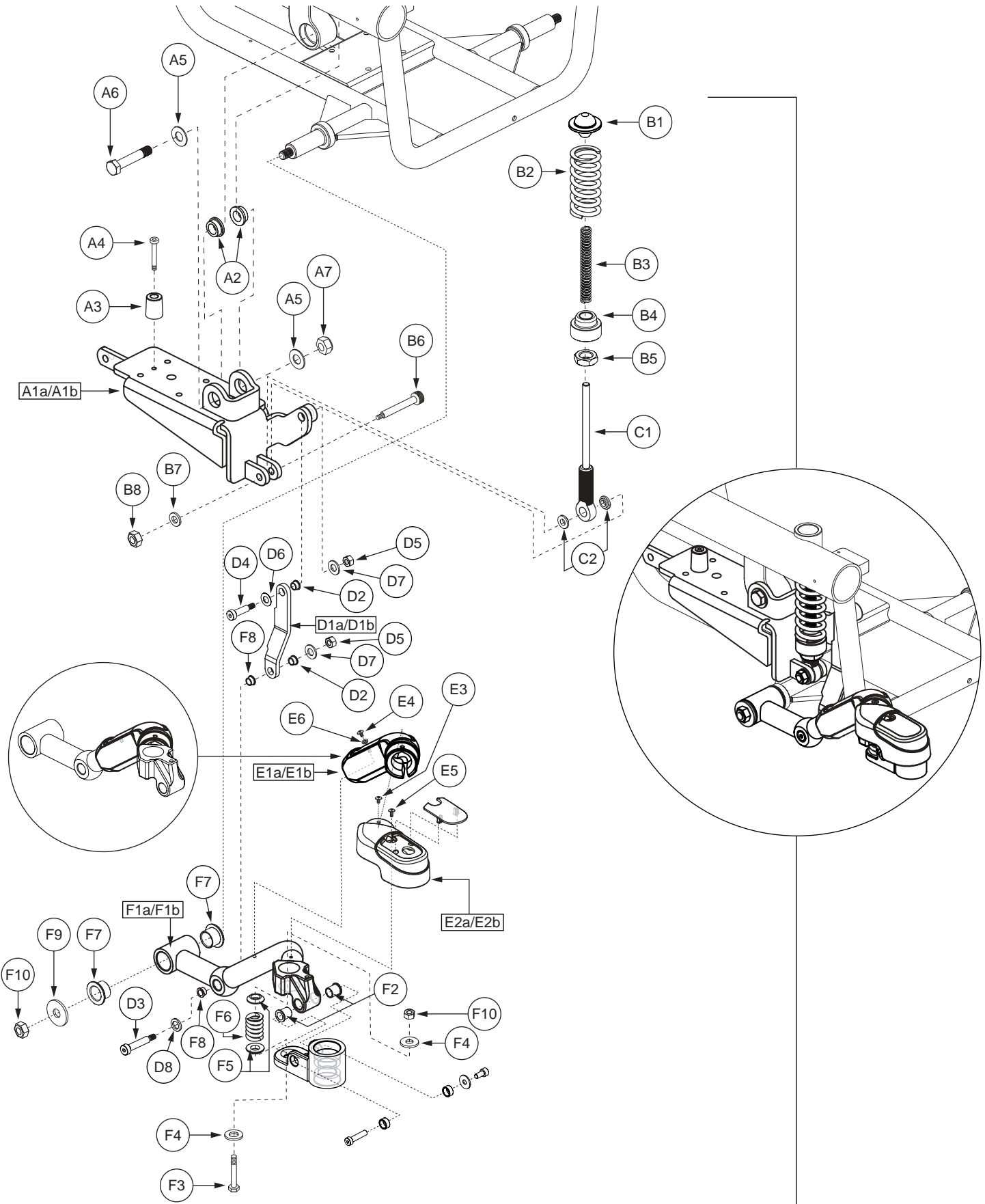

**Note: Right side shown. If an item has no callout, it is being shown for assembly purposes.*

REF #	PART #	DESCRIPTION	QTY	Dealer \$	MSRP	11i
A1a — I1a	FRMASMB8022	ANTI-TIP,ASSY,ACTIVE TRACK,RIGHT,JAZZY600	1	\$289.8	\$738.99	
A1b — I1b	FRMASMB8023	ANTI-TIP,ASSY,ACTIVE TRACK,LEFT,JAZZY600	1	\$289.8	\$738.99	
A1a — A7	FRMASMB8024	ANTI-TIP,ASSY,ACTIVE TRACK,W/MOTOR MOUNT,JAZZY600,RIGHT	1	\$46.2	\$117.81	
A1b — A7	FRMASMB8025	ANTI-TIP,ASSY,ACTIVE TRACK,W/MOTOR MOUNT,JAZZY600,LEFT	1	\$46.2	\$117.81	
A1a	DWR1056E044	ACTIVE TRAC/MOTOR MOUNT BRACKET WELDMENT,RIGHT,E-1056-044	1	N/A	N/A	
A1b	DWR1056E043	ACTIVE TRAC/MOTOR MOUNT BRACKET WELDMENT,LEFT,E-1056-043	1	N/A	N/A	
A2	DWR1056B065	BUSHING,FLANGE,BLACK ZINC,STEEL,12MM ID X 18MM OD X 8.25MM TH X 22MM FOD X 2.75MM FTH,B-1056-065	2	\$1.05	\$2.68	
A3	DWR1056B062	BUMPER,BLACK,RUBBER,6.5MM ID X 25MM OD X 32MM TH,SHORE 90 A,B-1056-062	1	\$1.05	\$2.68	
A4	SCRSHCS1015	SCREW,SHCS,BLACK ZINC,M6-1.0 X 30MM,GRADE 12.9	1	\$1.05	\$2.68	
A5	WASMETR1050	WASHER,FLAT,BLACK ZINC,13MM ID X 24MM OD X 2.5MM TH	2	\$1.05	\$2.68	
A6	SCRHHCS1330	SCREW, HHCS,BLACK ZINC,M12-1.75 X 65MM,GRADE 12.9,C-1005-003	1	\$1.05	\$2.68	
A7	NUTNYLK1066	NUT,NYLOCK,BLACK ZINC,M12-1.25,GRADE 8,(MTS: 53212007)	1	\$1.05	\$2.68	
B1 — C2	FRMASMB8000	STRUT,ASSY,FRONT SUSPENSION,JAZZY600,C-1056-056	1	\$37.8	\$96.39	
B1	DWR1056C020	BALL PIVOT,C-1056-020	1	\$5.25	\$13.39	
B2	DWR1056B061	SPRING,BLACK,3.00" FL X 1.390" OD X 0.195" WIRE DIA X RATE: 220 LBS/IN,B-1056-061	1	\$11.55	\$29.45	
B3	DWR1056B034	SPRING,BLACK,3.25" L X 0.75" OD X 0.060" WIRE DIA X RATE 6.9,B-1056-034	1	\$4.2	\$10.71	
B4	DWR1056B060	ADJUSTMENT COLLAR,ACTIVE-TRACK STRUT,B-1056-060	1	\$4.2	\$10.71	
B5	NUTJAM1027	NUT,JAM,BLACK ZINC,M16-1.5,A-1005-006	1	\$1.05	\$2.68	
B6	BLTASHL1088	BOLT,SHOULDER,8MM X 25MM,GRADE 12.9,C-1056-026	1	\$1.05	\$2.68	
B7	WASMETR1033	WASHER,FLAT,BLACK ZINC,6.4MM ID X 12MM OD X 1.6MM TH,METRIC,GB96-6	1	\$1.05	\$2.68	
B8	NUTNYLK1019	NUT,NYLOCK,BLACK ZINC,M6-1.0	1	\$1.05	\$2.68	
C1 — C2	FRMASMB7098	STRUT,ASSY,ACTIVE TRAC,W/BUSHING,C-1056-032	1	\$11.55	\$29.45	
C1	DWR1056C013	STRUT WELDMENT,ACTIVE TRAC,C-1056-013	1	\$10.5	\$26.78	
C2	DWR1056B037	BEARING,FLANGE,OIL IMPREGNATED BRONZE,8MM ID X 12MM OD X 6MM TH X 16MM FOD X 2MM FTH,B-1056-037	2	\$1.05	\$2.68	
D1a — D8	FRMASMB7990	ANTI-TIP,ASSY,TRANSFER LINK,ACTIVE-TRACK,RIGHT,B-1056-053	1	\$11.55	\$29.45	
D1b — D8	FRMASMB7989	ANTI-TIP,ASSY,TRANSFER LINK,ACTIVE-TRACK,LEFT,B-1056-054	1	\$11.55	\$29.45	
D1a	DWR1056C046	TRANSFER LINK,ACTIVE-TRACK,RIGHT,C-1056-046	1	\$5.25	\$13.39	
D1b	DWR1056C047	TRANSFER LINK,ACTIVE-TRACK,LEFT,C-1056-047	1	\$5.25	\$13.39	
D2	BRGFLNG1044	BEARING,FLANGE,BLACK,DELFIN,10MM ID X 13MM OD X 8MM TH X 16MM FOD X 1.50MM FTH,B-1056-046	2	\$1.05	\$2.68	
D3	BLTASHL1146	BOLT,SHOULDER,BLACK ZINC,10MM X 30MM,GRADE 12.9,B-1005-014	1	\$1.05	\$2.68	
D4	BLTASHL1150	BOLT,SHOULDER,10MM X 25MM,CUSTOM THREAD LENGTH,C-1056-059	1	\$1.05	\$2.68	
D5	NUTNYLK1085	NUT,NYLOCK,BLACK ZINC CHROMATE,M8-1.25,GRADE 8	2	\$1.05	\$2.68	
D6	WASNYLN1114	WASHER,BLACK,NYLON,10.5MM ID X 20MM OD X 1MM TH,B-1005-027	1	\$1.05	\$2.68	
D7	WASMETR1029	WASHER,FLAT,BLACK ZINC,8.4MM ID X 16MM OD X 1.6MM TH,METRIC,GB96-8	2	\$1.05	\$2.68	
D8	DWR1005B028	WASHER,BLACK NYLON,10.5MM ID X 16MM OD X 2.2MM TH,B-1005-028	1	\$1.05	\$2.68	
E1a — H1a	FRMASMB8026	ANTI-TIP,ASSY,ARM,W/CASTER BARREL,WHEEL,ACTIVE-TRACK,FRONT/RIGHT	1	\$126	\$321.3	
E1b — H1b	FRMASMB8027	ANTI-TIP,ASSY,ARM,W/CASTER BARREL,WHEEL,ACTIVE-TRACK,FRONT/LEFT	1	\$126	\$321.3	
E1a	DWR1056E039	COVER,CASTER ARM,FOAM,RIGHT,E-1056-039	1	\$4.2	\$10.71	
E1b	DWR1056E040	COVER,CASTER ARM,FOAM,LEFT,E-1056-040	1	\$4.2	\$10.71	

The parts list is continued on the subsequent pages.

Applicable prior to Serial Number J5608607001S10.

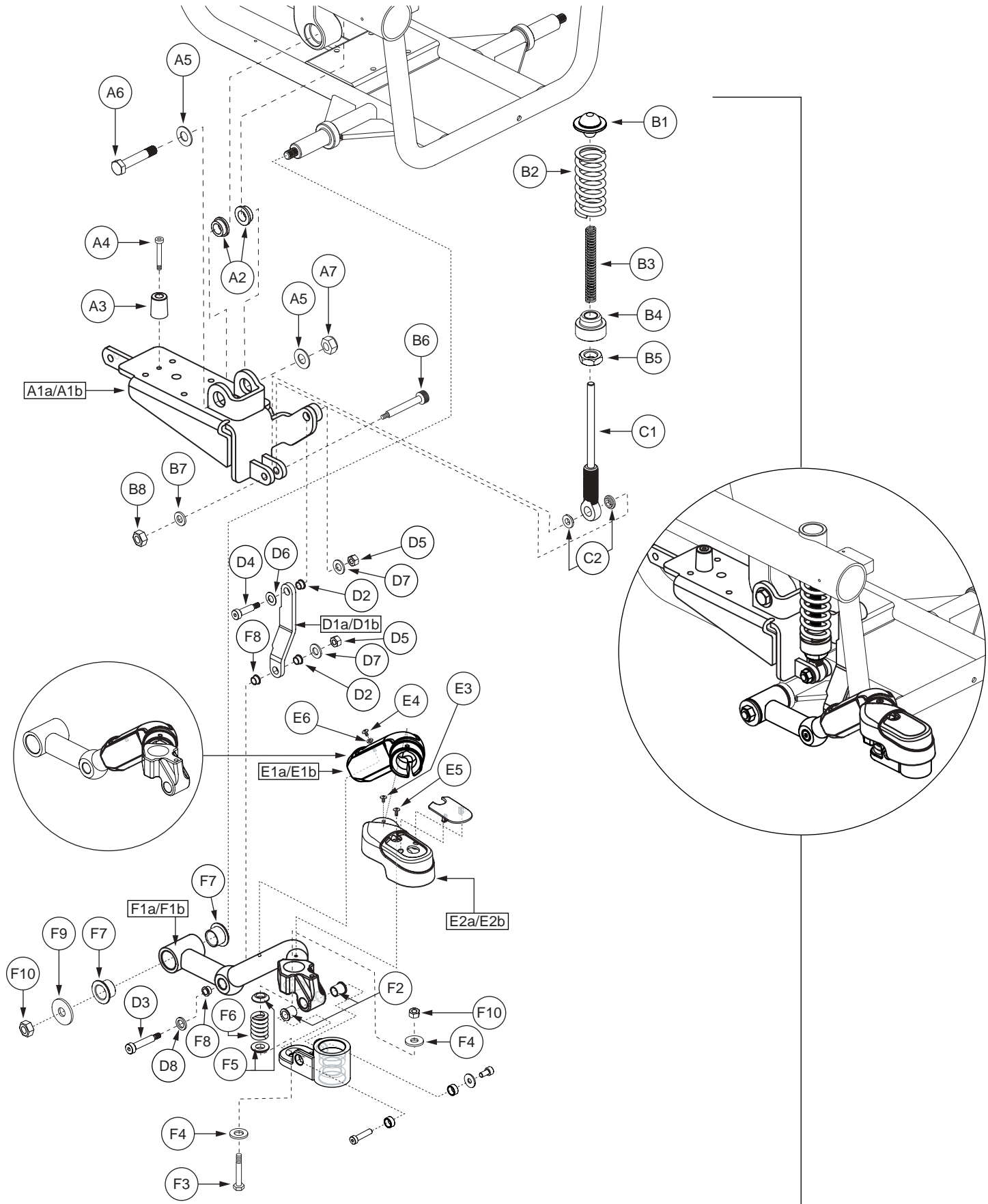

**Note: Right side shown. If an item has no callout, it is being shown for assembly purposes.*

The parts list is continued from the previous pages.

REF #	PART #	DESCRIPTION	QTY	Dealer \$	MSRP	11i
E2a	DWR1056E037	COVER,CASTER ARM,PLASTIC,RIGHT,E-1056-037	1	\$3.15	\$8.03	
E2b	DWR1056E038	COVER,CASTER ARM,PLASTIC,LEFT,E-1056-038	1	\$3.15	\$8.03	
E3	SCRPPH1129	SCREW, PPH,BLACK,M4-.7 X 12MM	1	\$1.05	\$2.68	
E4	SCRPPH1036	SCREW,PPH,BLACK ZINC,M4-.7 X 8MM	1	\$1.05	\$2.68	
E5	SCRPPH1296	SCREW, PPH,BLACK ZINC,M6-1.0 X 10MM	1	\$1.05	\$2.68	
E6	WASMETR1042	WASHER,FLAT,BLACK ZINC,4.3MM ID X 12MM OD X 1MM TH,METRIC,GB96-4	1	\$1.05	\$2.68	
F1a — G1a	FRMASMB7992	ANTI-TIP,ASSY,ARM,W/CASTER BARREL,ACTIVE-TRACK,FRONT/RIGHT,D-1056-023	1	\$113.4	\$289.17	
F1b — G1b	FRMASMB7991	ANTI-TIP,ASSY,ARM,W/CASTER BARREL,ACTIVE-TRACK,FRONT/LEFT,D-1056-024	1	\$113.4	\$289.17	
F1a	DWR1056D021	ANTI-TIP ARM WELDMENT,ACTIVE-TRACK,FRONT/RIGHT,D-1056-021	1	\$50.4	\$128.52	
F1b	DWR1056D022	ANTI-TIP ARM WELDMENT,ACTIVE-TRACK,FRONT/LEFT,D-1056-022	1	\$50.4	\$128.52	
F2	BRGFLNG1046	BEARING, FLANGE,DELRIN,10MM ID X 13MM OD X 15MM TH X 16MM FOD X 1.5MM FTH,B-1056-063	2	\$1.05	\$2.68	
F3	SCRHHCS1444	SCREW,HHCS,BLACK ZINC,M10-1.5 X 50MM,GRADE 10.9,B-1005-118	1	\$1.05	\$2.68	
F4	DWR1056B066	WASHER,FLAT,BLACK ZINC,10.5MM ID X 20MM OD X 3MM TH,B-1056-066	2	\$1.05	\$2.68	
F5	DWR1056B049	SPRING PIVOT,MUSHROOM,FRONT,B-1056-049	2	\$1.05	\$2.68	
F6	DWR1056B056	SPRING,BLACK,1.00" FL X 0.730" OD X 0.148" WIRE DIA X RATE: 1150 LBS/IN,B-1056-056,(LEE SPRING: LHL-750D-1)	1	\$1.05	\$2.68	
F7	BRGFLNG1045	BEARING, FLANGE,DELRIN,19MM ID X 23MM OD X 16MM TH X 32MM FOD X 2MM FTH,B-1056-050	2	\$1.05	\$2.68	
F8	BRGFLNG1044	BEARING,FLANGE,BLACK,DELRIN,10MM ID X 13MM OD X 8MM TH X 16MM FOD X 1.50MM FTH,B-1056-046	2	\$1.05	\$2.68	
F9	WASMETR1043	WASHER,FLAT,BLACK ZINC,10.5MM ID X 30MM OD X 2.5MM TH,METRIC,GB97-10	1	\$1.05	\$2.68	
F10	NUTNYLK1073	NUT,NYLOCK,BLACK ZINC,M10-1.5,GRADE 8	2	\$1.05	\$2.68	
*G1a	FRMASMB7994	CASTER,ASSY,BARREL,ACTIVE-TRACK,FRONT/RIGHT,C-1056-043	1	\$48.3	\$123.17	
*G1b	FRMASMB7993	CASTER,ASSY,BARREL,ACTIVE-TRACK,FRONT/LEFT,C-1056-044	1	\$48.3	\$123.17	
*H1a	FRMASMB7996	CASTER,ASSY,FLAT FREE,5" WHEEL,W/FORK & COVERS,FRONT/RIGHT,E-1056-036	1	\$55.65	\$141.91	
*H1b	FRMASMB7995	CASTER,ASSY,FLAT FREE,5" WHEEL,W/FORK & COVERS,FRONT/LEFT,E-1056-045	1	\$55.65	\$141.91	
*I1a	FRMASMB6925	FREEWHEEL,ASSY,RELEASE,JAZZY600,RIGHT	1	\$12.6	\$32.13	
*I1b	FRMASMB6926	FREEWHEEL,ASSY,RELEASE,JAZZY600,LEFT	1	\$12.6	\$32.13	

Notes :

Applicable prior to Serial Number J5608607001S10. Top-level assemblies will include components designated with corresponding lower-case letters. Parts without lower-case letters will be included in all top-level assemblies. For all items with an "*", refer to SECTION I. Frame Assembly — Anti-tip, Front Caster for the illustration and parts list.

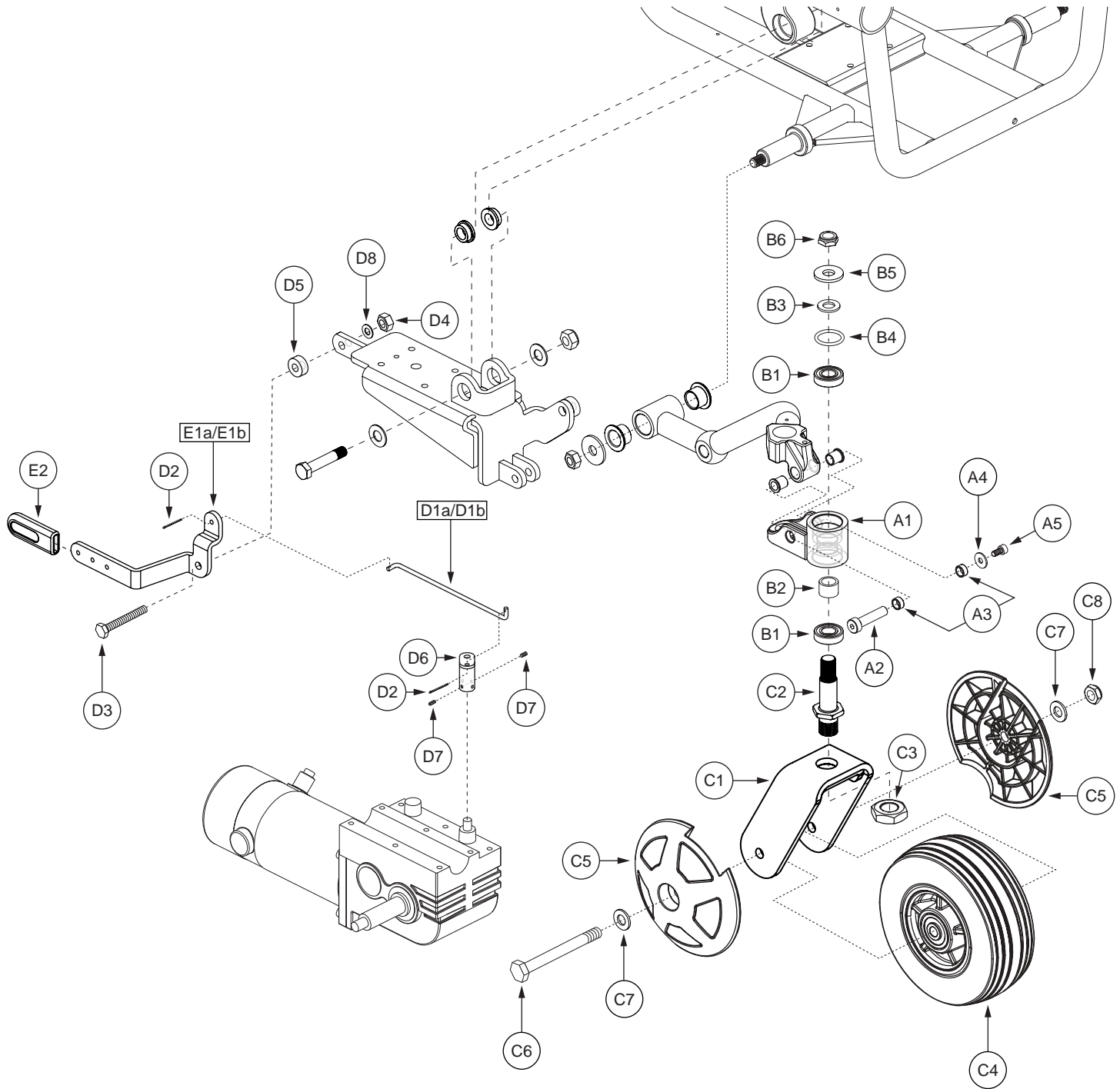

**Note: Right side shown. If an item has no callout, it is being shown for assembly purposes.*

REF #	PART #	DESCRIPTION	QTY	Dealer \$	MSRP	11i
*A1 — B6	FRMASMB10549	CASTER,ASSY,BARREL,ACTIVE-TRACK,FRONT/RIGHT,JAZZY/QUANTUM600/610,C-1202-007	1	\$31.5	\$80.33	
*A1 — B6	FRMASMB10550	CASTER,ASSY,BARREL,ACTIVE-TRACK,FRONT/LEFT,JAZZY/QUANTUM600/610,C-1202-008	1	\$31.5	\$80.33	
A1	DWR1056C041	CASTER,BARREL WELDMENT,FRONT,C-1056-041	1	\$25.2	\$64.26	
A2	DWR1056C042	PIVOT SHAFT,CASTER SUSPENSION,FRONT,C-1056-042	1	\$3.15	\$8.03	
A3	BSHSLV1015	BUSHING,SLEEVE,DELRLN,10MM ID X 13MM OD X 6MM TH,B-1056-048	2	\$1.05	\$2.68	
A4	WASMETR1095	WASHER,FLAT,BLACK ZINC,6.4MM ID X 18MM OD X 1.6MM TH,B-1005-025	1	\$1.05	\$2.68	
A5	SCRSHCS1169	SCREW, SHCS,BLACK ZINC,M6-1.0 X 12MM,GRADE 12.9	1	\$1.05	\$2.68	
B1 — B6	HDWASMB1090	ANTI-FLUTTER KIT,FRONT CASTER,JAZZY,B-1005-138	1	\$3.02	\$7.71	
B1	DWR1005B132	BEARING, BALL,15.0MM ID X 32.0MM OD X 9.0MM TH,ABEC-1,B-1005-132,(6002-2RS DOUBLE SEAL)	2	\$1.76	\$4.5	
B2	DWR1005B135	SPACER,BLACK ZINC,STEEL,16MM ID X 21MM OD X 14.5MM TH,B-1005-135	1	\$0.45	\$1.16	
B3	DWR1101A001	SHIM,BRIGHT ZINC,STEEL,13MM ID X 24MM OD X 2.16MM TH,A-1101-001	1	\$1.05	\$2.68	
B4	DWR1101A013	O-RING,NEOPRENE,25.4MM ID X 31.8MM OD,A-1101-013	1	\$1.05	\$2.68	
B5	DWR1101A003	SPACER,BRIGHT ZINC,STEEL,13MM ID X 31.5MM OD X 3.18MM TH,A-1101-003	1	\$1.05	\$2.68	
B6	NUTNJAM1018	NUT,NYLOCK JAM,BLACK ZINC,1/2-20	1	\$1.05	\$2.68	
*C1 — C8	FRMASMB11454	CASTER,ASSY,FLAT FREE,5" WHEEL,W/FORK & COVERS,RIGHT,W/RADIUS,D-1202-017	1	N/A	N/A	
*C1 — C8	FRMASMB11455	CASTER,ASSY,FLAT FREE,5" WHEEL,W/FORK & COVERS,LEFT,W/RADIUS,D-1202-018	1	N/A	N/A	
C1	DWR1202D014	FORK WELDMENT,CASTER,BLACK,5" W/RADIUS,D-1202-014	1	N/A	N/A	
C2	DWR1005C032	PIVOT STUD,CASTER FORK,BLACK,M16-1.5 (TOP),1/2-20 (BOTTOM) X 74.18MM,FRONT,C-1005-032	1	\$1.94	\$4.95	
C3	NUTJAM1027	NUT,JAM,BLACK ZINC,M16-1.5,A-1005-006	1	\$1.05	\$2.68	
C4	WHLASMB1745	WHEEL,ASSY,CASTER,FLAT FREE,BLACK RIM/GRAY TIRE,5" X 1.75",W/BEARINGS & SPACER,E-1202-008	1	\$17.04	\$43.44	
C5	DWR1202C012	COVER,CASTER BALL,SLIM,5" WHEEL,C-1202-012	2	\$5.25	\$13.39	
C6	SCRHHCS1384	SCREW,HHCS,BLACK ZINC,M8-1.25 X 80MM,GRADE 12.9	1	\$1.05	\$2.68	
C7	WASMETR1029	WASHER,FLAT,BLACK ZINC,8.4MM ID X 16MM OD X 1.6MM TH,METRIC,GB96-8	2	\$1.05	\$2.68	
C8	NUTNJAM1020	NUT,NYLOCK JAM,BLACK ZINC,M8-1.25	1	\$1.05	\$2.68	
D1a — E2	FRMASMB6925	FREEWHEEL,ASSY,RELEASE,JAZZY600,RIGHT	1	\$12.6	\$32.13	
D1b — E2	FRMASMB6926	FREEWHEEL,ASSY,RELEASE,JAZZY600,LEFT	1	\$12.6	\$32.13	
D1a	DWR1056B025	FREEWHEEL,RELEASE ROD,RIGHT,B-1056-025	1	\$1.89	\$4.82	
D1b	DWR1056B011	FREEWHEEL,RELEASE ROD,LEFT,B-1056-011	1	\$1.89	\$4.82	
D2	PINSOTR1000	PIN, COTTER,ZINC PLATED,1/16" X 1"	2	\$1.05	\$2.68	
D3	SCRHHCS1288	SCREW,HHCS,BLACK ZINC,M8-1.25 X 25MM,GRADE 10.9	1	\$1.05	\$2.68	
D4	NUTNYLK1011	NUT,NYLOCK,BLACK ZINC,M8-1.25	1	\$1.05	\$2.68	
D5	WASNYLN1066	WASHER,BLACK,NYLON,8MM ID X 22MM OD X 3MM TH	1	\$1.05	\$2.68	
D6	DWR1054B034	FREEWHEEL,MOTOR RELEASE LEVER WELDMENT,B-1054-034	1	\$1.05	\$2.68	
D7	SCRSETS1102	SCREW,SET,M6-1.0 X 6MM,CUP POINT,W/NYLON PATCH	2	\$1.05	\$2.68	
D8	WASNYLN1040	WASHER,NYLON,0.3437" ID X 0.75" OD X 0.0312" TH	1	\$1.05	\$2.68	
E1a — E2	FRMASMB8523	FREEWHEEL,ASSY,RELEASE LEVER,RIGHT,W/COVER,JAZZY600,C-1056-063	1	\$6.3	\$16.07	
E1b — E2	FRMASMB8524	FREEWHEEL,ASSY,RELEASE LEVER,LEFT,W/COVER,JAZZY600,C-1056-064	1	\$6.3	\$16.07	
E1a	DWR1056D035	FREEWHEEL,LEVER,5MM TH,RIGHT,D-1056-035	1	\$6.3	\$16.07	
E1b	DWR1056D036	FREEWHEEL,LEVER,5MM TH,LEFT,D-1056-036	1	\$6.3	\$16.07	
E2	DWR1056B069	COVER,FREEWHEEL RELEASE LEVER,B-1056-069	1	\$5.04	\$12.85	

Notes :

- *A1 — B6 Both assemblies contain identical parts. There are right and left sides for assembly purposes.
- *C1 — C8 Both assemblies contain identical parts. There are right and left sides for assembly purposes.

Applicable to Serial Number J5608607001S10 and subsequent.

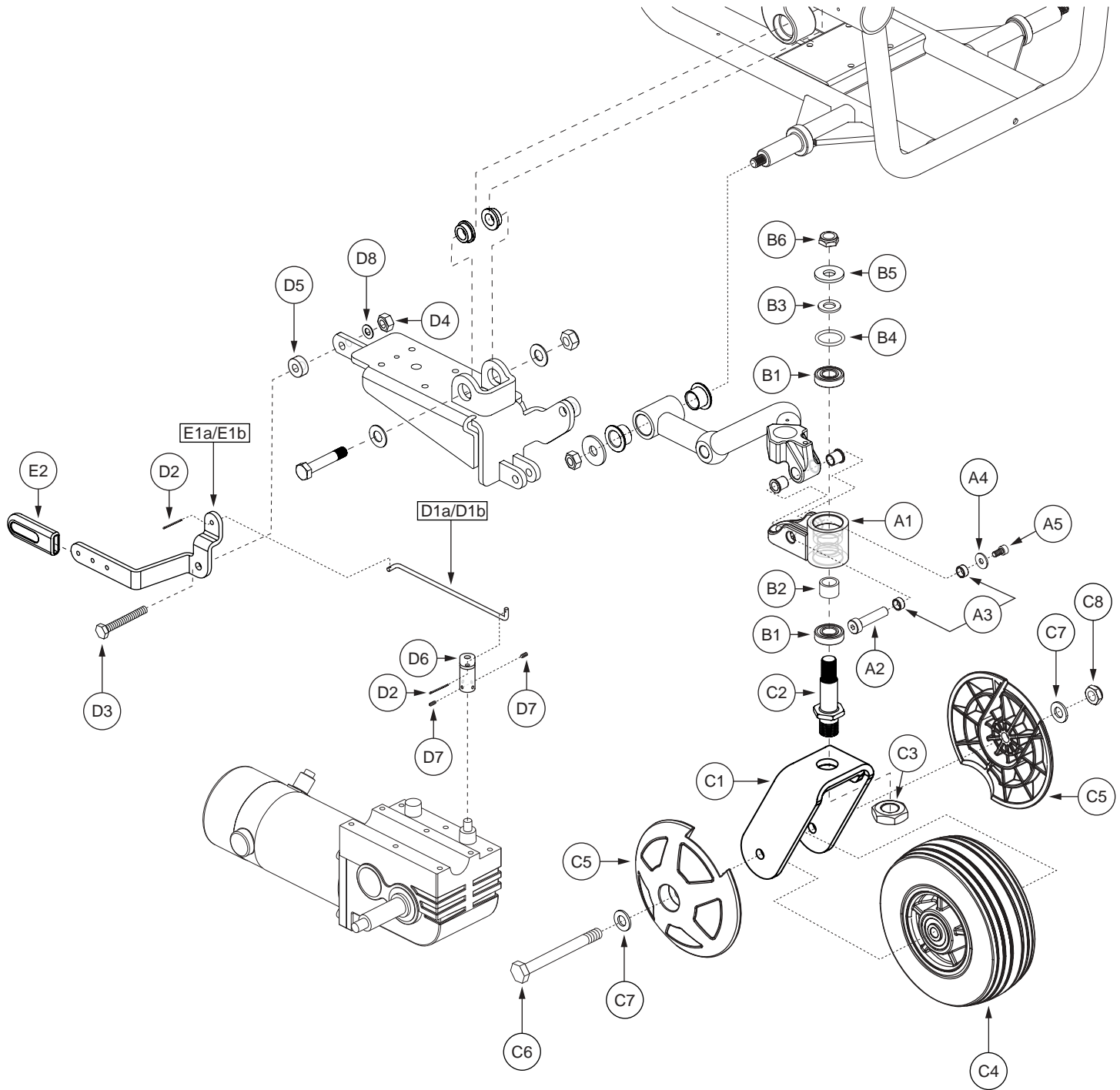

**Note: Right side shown. If an item has no callout, it is being shown for assembly purposes.*

REF #	PART #	DESCRIPTION	QTY	Dealer \$	MSRP	11i
*A1 — B6	FRMASMB10549	CASTER,ASSY,BARREL,ACTIVE-TRACK,FRONT/RIGHT,JAZZY/QUANTUM600/610,C-1202-007	1	\$31.5	\$80.33	
*A1 — B6	FRMASMB10550	CASTER,ASSY,BARREL,ACTIVE-TRACK,FRONT/LEFT,JAZZY/QUANTUM600/610,C-1202-008	1	\$31.5	\$80.33	
A1	DWR1056C041	CASTER,BARREL WELDMENT,FRONT,C-1056-041	1	\$25.2	\$64.26	
A2	DWR1056C042	PIVOT SHAFT,CASTER SUSPENSION,FRONT,C-1056-042	1	\$3.15	\$8.03	
A3	BSHSLV1015	BUSHING,SLEEVE,DELTRIN,10MM ID X 13MM OD X 6MM TH,B-1056-048	2	\$1.05	\$2.68	
A4	WASMETR1095	WASHER,FLAT,BLACK ZINC,6.4MM ID X 18MM OD X 1.6MM TH,B-1005-025	1	\$1.05	\$2.68	
A5	SCRSHCS1169	SCREW, SHCS,BLACK ZINC,M6-1.0 X 12MM,GRADE 12.9	1	\$1.05	\$2.68	
B1 — B6	HDWASMB1090	ANTI-FLUTTER KIT,FRONT CASTER,JAZZY,B-1005-138	1	\$3.02	\$7.71	
B1	DWR1005B132	BEARING, BALL,15.0MM ID X 32.0MM OD X 9.0MM TH,ABEC-1,B-1005-132,(6002-2RS DOUBLE SEAL)	2	\$1.76	\$4.5	
B2	DWR1005B135	SPACER,BLACK ZINC,STEEL,16MM ID X 21MM OD X 14.5MM TH,B-1005-135	1	\$.45	\$1.16	
B3	DWR1101A001	SHIM,BRIGHT ZINC,STEEL,13MM ID X 24MM OD X 2.16MM TH,A-1101-001	1	\$1.05	\$2.68	
B4	DWR1101A013	O-RING,NEOPRENE,25.4MM ID X 31.8MM OD,A-1101-013	1	\$1.05	\$2.68	
B5	DWR1101A003	SPACER,BRIGHT ZINC,STEEL,13MM ID X 31.5MM OD X 3.18MM TH,A-1101-003	1	\$1.05	\$2.68	
B6	NUTNJAM1018	NUT,NYLOCK JAM,BLACK ZINC,1/2-20	1	\$1.05	\$2.68	
*C1 — C8	FRMASMB10514	CASTER,ASSY,FLAT FREE,5" WHEEL,W/FORK & COVERS,RIGHT,E-1202-001	1	\$42.84	\$109.24	
*C1 — C8	FRMASMB10515	CASTER,ASSY,FLAT FREE,5" WHEEL,W/FORK & COVERS,LEFT,E-1202-002	1	\$42.84	\$109.24	
C1	DWR1202C002	FORK,WELDMENT,5",CASTER,C-1202-002	1	\$5.92	\$15.1	
C2	DWR1005C032	PIVOT STUD,CASTER FORK,BLACK,M16-1.5 (TOP),1/2-20 (BOTTOM) X 74.18MM,FRONT,C-1005-032	1	\$1.94	\$4.95	
C3	NUTJAM1027	NUT,JAM,BLACK ZINC,M16-1.5,A-1005-006	1	\$1.05	\$2.68	
C4	WHLASMB1745	WHEEL,ASSY,CASTER,FLAT FREE,BLACK RIM/GRAY TIRE,5" X 1.75",W/BEARINGS & SPACER,E-1202-008	1	\$17.04	\$43.44	
C5	DWR1202C012	COVER,CASTER BALL,SLIM,5" WHEEL,C-1202-012	2	\$5.25	\$13.39	
C6	SCRHHCS1384	SCREW,HHCS,BLACK ZINC,M8-1.25 X 80MM,GRADE 12.9	1	\$1.05	\$2.68	
C7	WASMETR1029	WASHER,FLAT,BLACK ZINC,8.4MM ID X 16MM OD X 1.6MM TH,METRIC,GB96-8	2	\$1.05	\$2.68	
C8	NUTNJAM1020	NUT,NYLOCK JAM,BLACK ZINC,M8-1.25	1	\$1.05	\$2.68	
D1a — E2	FRMASMB6925	FREEWHEEL,ASSY,RELEASE,JAZZY600,RIGHT	1	\$12.6	\$32.13	
D1b — E2	FRMASMB6926	FREEWHEEL,ASSY,RELEASE,JAZZY600,LEFT	1	\$12.6	\$32.13	
D1a	DWR1056B025	FREEWHEEL,RELEASE ROD,RIGHT,B-1056-025	1	\$1.89	\$4.82	
D1b	DWR1056B011	FREEWHEEL,RELEASE ROD,LEFT,B-1056-011	1	\$1.89	\$4.82	
D2	PINSOTR1000	PIN, COTTER,ZINC PLATED,1/16" X 1"	2	\$1.05	\$2.68	
D3	SCRHHCS1288	SCREW,HHCS,BLACK ZINC,M8-1.25 X 25MM,GRADE 10.9	1	\$1.05	\$2.68	
D4	NUTNYLK1011	NUT,NYLOCK,BLACK ZINC,M8-1.25	1	\$1.05	\$2.68	
D5	WASNLYN1066	WASHER,BLACK,NYLON,8MM ID X 22MM OD X 3MM TH	1	\$1.05	\$2.68	
D6	DWR1054B034	FREEWHEEL,MOTOR RELEASE LEVER WELDMENT,B-1054-034	1	\$1.05	\$2.68	
D7	SCRSETS1102	SCREW,SET,M6-1.0 X 6MM,CUP POINT,W/NYLON PATCH	2	\$1.05	\$2.68	
D8	WASNLYN1040	WASHER,NYLON,0.3437" ID X 0.75" OD X 0.0312" TH	1	\$1.05	\$2.68	
E1a — E2	FRMASMB8523	FREEWHEEL,ASSY,RELEASE LEVER,RIGHT,W/COVER,JAZZY600,C-1056-063	1	\$6.3	\$16.07	
E1b — E2	FRMASMB8524	FREEWHEEL,ASSY,RELEASE LEVER,LEFT,W/COVER,JAZZY600,C-1056-064	1	\$6.3	\$16.07	
E1a	DWR1056D035	FREEWHEEL,LEVER,5MM TH,RIGHT,D-1056-035	1	\$6.3	\$16.07	
E1b	DWR1056D036	FREEWHEEL,LEVER,5MM TH,LEFT,D-1056-036	1	\$6.3	\$16.07	
E2	DWR1056B069	COVER,FREEWHEEL RELEASE LEVER,B-1056-069	1	\$5.04	\$12.85	

Notes :

Applicable to Serial Number J5608607001S10 and subsequent. Top-level assemblies will include components designated with corresponding lower-case letters. Parts without lower-case letters will be included in all top-level assemblies.

*A1 — B6 Both assemblies contain identical parts. There are right and left sides for assembly purposes.
 *C1 — C8 Both assemblies contain identical parts. There are right and left sides for assembly purposes.

Applicable prior to Serial Number J5608607001S10.

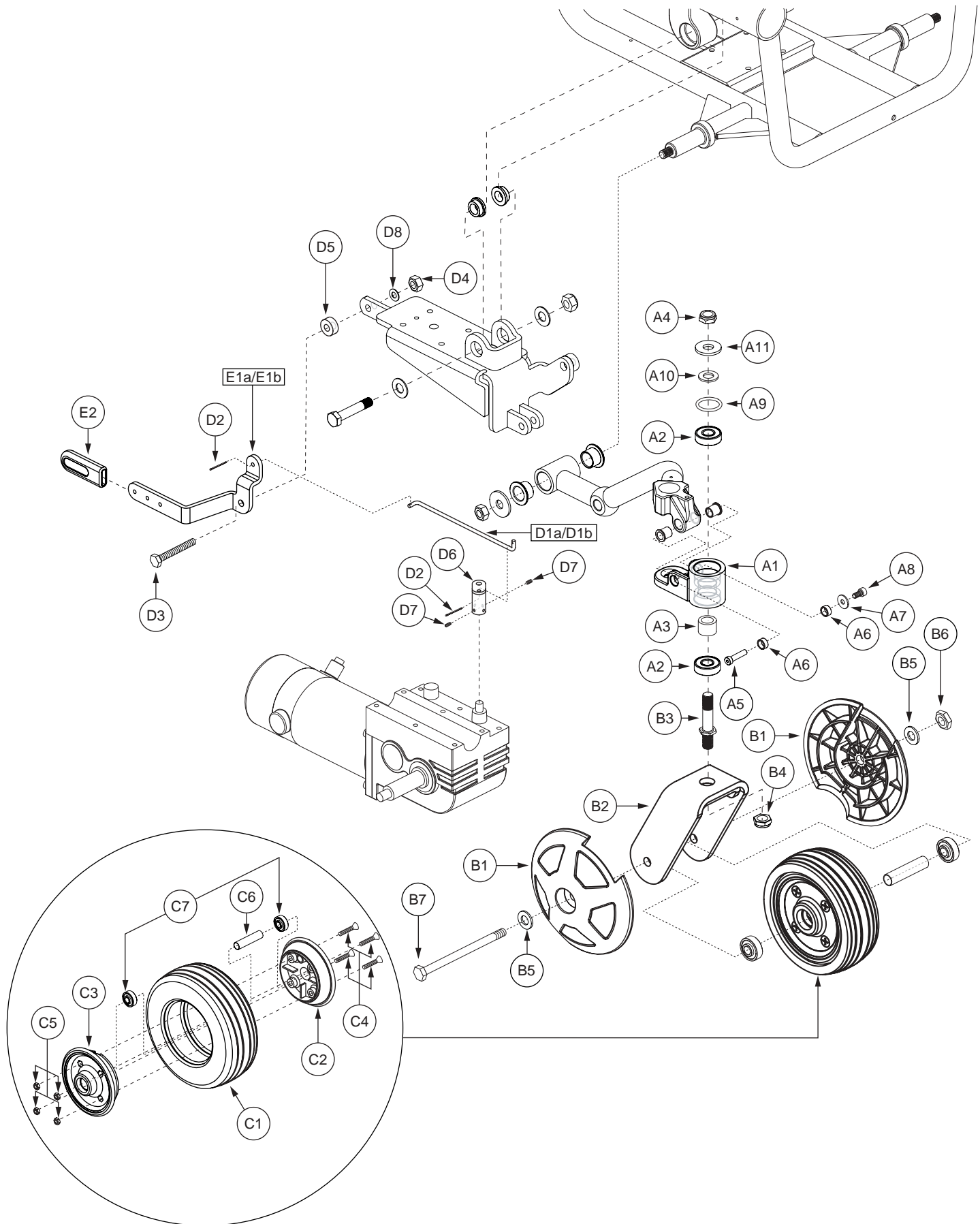

**Note: Right side shown. If an item has no callout, it is being shown for assembly purposes.*

REF #	PART #	DESCRIPTION	QTY	Dealer \$	MSRP	11i
*A1 — A11	FRMASMB7994	CASTER,ASSY,BARREL,ACTIVE-TRACK,FRONT/RIGHT,C-1056-043	1	\$48.3	\$123.17	
*A1 — A11	FRMASMB7993	CASTER,ASSY,BARREL,ACTIVE-TRACK,FRONT/LEFT,C-1056-044	1	\$48.3	\$123.17	
A1	DWR1056C041	CASTER,BARREL WELDMENT,FRONT,C-1056-041	1	\$25.2	\$64.26	
A2	DWR1101A011	BEARING,SLEEVE,0.50"ID X 32MM OD X 0.394"TH,A-1101-011,(NGK: 6201-2RS-8)	2	\$7.35	\$18.74	
A3	DWR1056B047	SPACER,STEEL,14MM ID X 21MM OD X 15MM TH,B-1056-047	1	\$1.05	\$2.68	
A4	NUTNJAM1018	NUT,NYLOCK JAM,BLACK ZINC,1/2-20	1	\$1.05	\$2.68	
A5	DWR1056C042	PIVOT SHAFT,CASTER SUSPENSION,FRONT,C-1056-042	1	\$3.15	\$8.03	
A6	BSHSLV1015	BUSHING,SLEEVE,DELRLIN,10MM ID X 13MM OD X 6MM TH,B-1056-048	2	\$1.05	\$2.68	
A7	WASMETR1083	WASHER,FLAT,BLACK ZINC,STEEL,6.4MM ID X 18MM OD X 1.6MM TH	1	\$1.05	\$2.68	
A8	SCRSHCS1169	SCREW, SHCS,BLACK ZINC,M6-1.0 X 12MM,GRADE 12.9	1	\$1.05	\$2.68	
A9	DWR1101A013	O-RING,NEOPRENE,25.4MM ID X 31.8MM OD,A-1101-013	1	\$1.05	\$2.68	
A10	DWR1101A001	SHIM,BRIGHT ZINC,STEEL,13MM ID X 24MM OD X 2.16MM TH,A-1101-001	1	\$1.05	\$2.68	
A11	DWR1101A003	SPACER,BRIGHT ZINC,STEEL,13MM ID X 31.5MM OD X 3.18MM TH,A-1101-003	1	\$1.05	\$2.68	
*B1 — C7	FRMASMB7996	CASTER,ASSY,FLAT FREE,5" WHEEL,W/FORK & COVERS,FRONT/RIGHT,E-1056-036	1	\$55.65	\$141.91	
*B1 — C7	FRMASMB7995	CASTER,ASSY,FLAT FREE,5" WHEEL,W/FORK & COVERS,FRONT/LEFT,E-1056-045	1	\$55.65	\$141.91	
B1	DWR1056C065	COVER,CASTER BALL,5" WHEEL,C-1056-065	2	\$5.25	\$13.39	
B2	DWR1056C045	FORK,WELDMENT,CASTER,FRONT,C-1056-045	1	\$11.55	\$29.45	
B3	DWR1056B052	STEM,CASTER PIVOT,1/2-20 X 3.00",B-1056-052	1	\$1.05	\$2.68	
B4	NUTNJAM1018	NUT,NYLOCK JAM,BLACK ZINC,1/2-20	1	\$1.05	\$2.68	
B5	WASMETR1029	WASHER,FLAT,BLACK ZINC,8.4MM ID X 16MM OD X 1.6MM TH,METRIC,GB96-8	2	\$1.05	\$2.68	
B6	NUTNJAM1020	NUT,NYLOCK JAM,BLACK ZINC,M8-1.25	1	\$1.05	\$2.68	
B7	SCRHHCS1384	SCREW,HHCS,BLACK ZINC,M8-1.25 X 80MM,GRADE 12.9	1	\$1.05	\$2.68	
C1 — C7	WHLASMB1627	WHEEL,ASSY,CASTER,FLAT FREE,5",W/BEARINGS & SPACER,C-1056-052	1	N/A	N/A	
C1	TIRSOLI1072	TIRE,FLAT FREE,GRAY,5" X 1.75",SOLID,PRIMO	1	N/A	N/A	
C2	WHLRIMS1171	WHEEL,RIM,PLASTIC,77MM X 22MM,FRONT, BOLT SIDE	1	N/A	N/A	
C3	WHLRIMS1172	WHEEL,RIM,PLASTIC,77MM X 22MM,FRONT, NUT SIDE	1	N/A	N/A	
C4	SCRPFH1036	SCREW,PFH,ZINC,M6-1.0 X 30MM	4	\$1.05	\$2.68	
C5	NUTNYLK1045	NUT,NYLOCK,ZINC,M6-1.0	4	\$1.05	\$2.68	
C6	DWR1010B050	SPACER, STEEL,BLACK ZINC,9.00MM ID X 12.00MM OD X 46.50MM TH,B-1010-050	1	\$2.1	\$5.36	
C7	BRGSLV1055	BEARING, BALL,8MM ID X 22MM OD X 7MM TH,W/ EXTENDED INNER RACE 9MM,(608-2RS)	2	\$1.05	\$2.68	
D1a — E2	FRMASMB6925	FREEWHEEL,ASSY,RELEASE,JAZZY600,RIGHT	1	\$12.6	\$32.13	
D1b — E2	FRMASMB6926	FREEWHEEL,ASSY,RELEASE,JAZZY600,LEFT	1	\$12.6	\$32.13	
D1a	DWR1056B025	FREEWHEEL,RELEASE ROD,RIGHT,B-1056-025	1	\$1.89	\$4.82	
D1b	DWR1056B011	FREEWHEEL,RELEASE ROD,LEFT,B-1056-011	1	\$1.89	\$4.82	
D2	PINSOTR1000	PIN, COTTER,ZINC PLATED,1/16" X 1"	2	\$1.05	\$2.68	
D3	SCRHHCS1288	SCREW,HHCS,BLACK ZINC,M8-1.25 X 25MM,GRADE 10.9	1	\$1.05	\$2.68	
D4	NUTNYLK1011	NUT,NYLOCK,BLACK ZINC,M8-1.25	1	\$1.05	\$2.68	
D5	WASNYLN1066	WASHER,BLACK,NYLON,8MM ID X 22MM OD X 3MM TH	1	\$1.05	\$2.68	
D6	DWR1054B034	FREEWHEEL,MOTOR RELEASE LEVER WELDMENT,B-1054-034	1	\$1.05	\$2.68	
D7	SCRSETS1102	SCREW,SET,M6-1.0 X 6MM,CUP POINT,W/NYLON PATCH	2	\$1.05	\$2.68	
D8	WASNYLN1040	WASHER,NYLON,0.3437" ID X 0.75" OD X 0.0312" TH	1	\$1.05	\$2.68	

The parts list is continued on the subsequent pages.

Applicable prior to Serial Number J5608607001S10.

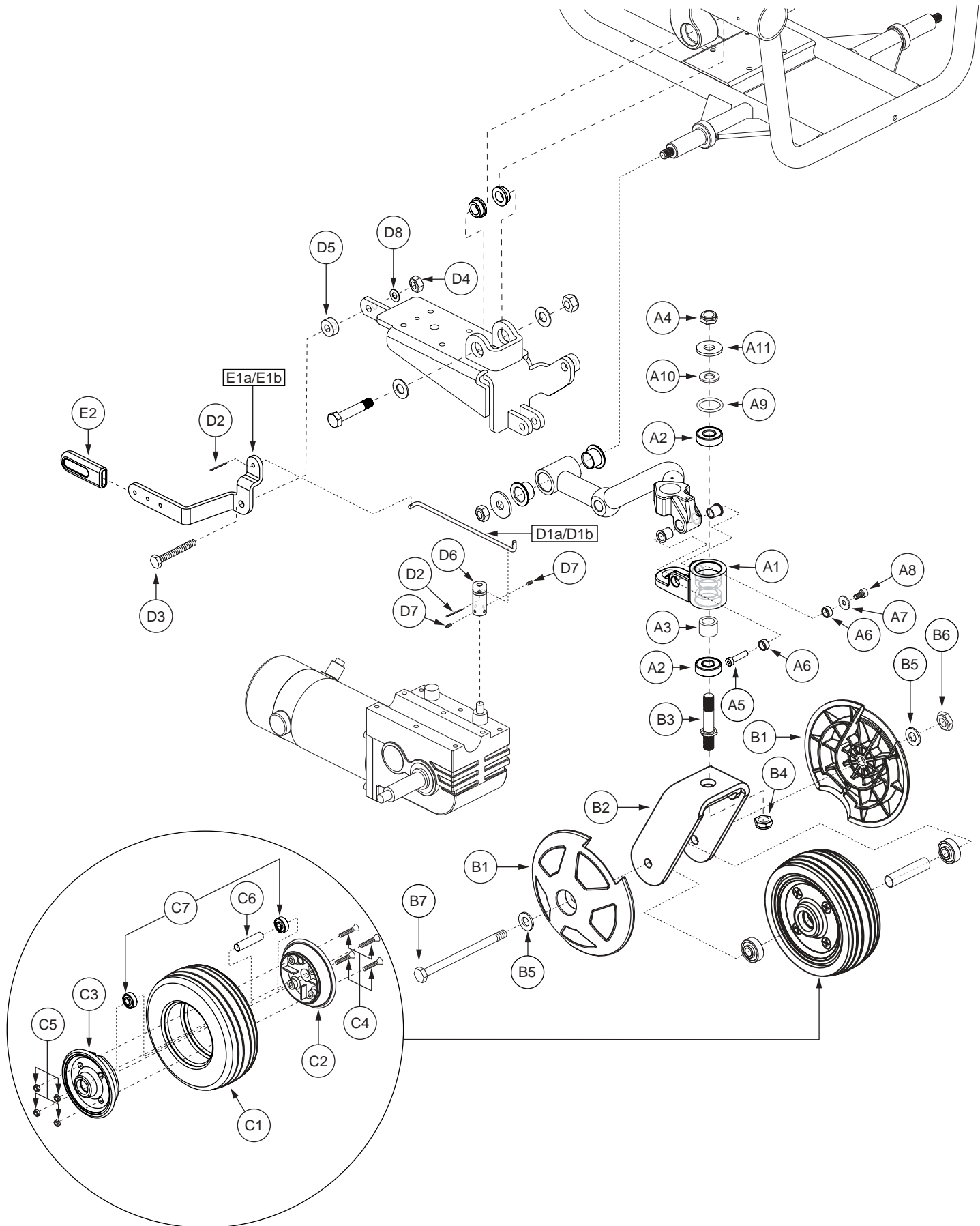

**Note: Right side shown. If an item has no callout, it is being shown for assembly purposes.*

The parts list is continued from the previous pages.

REF #	PART #	DESCRIPTION	QTY	Dealer \$	MSRP	11i
E1a — E2	FRMASMB8523	FREEWHEEL,ASSY,RELEASE LEVER,RIGHT,W/COVER,JAZZY600,C-1056-063	1	\$6.3	\$16.07	
E1b — E2	FRMASMB8524	FREEWHEEL,ASSY,RELEASE LEVER,LEFT,W/COVER,JAZZY600,C-1056-064	1	\$6.3	\$16.07	
E1a	DWR1056D035	FREEWHEEL,LEVER,5MM TH,RIGHT,D-1056-035	1	\$6.3	\$16.07	
E1b	DWR1056D036	FREEWHEEL,LEVER,5MM TH,LEFT,D-1056-036	1	\$6.3	\$16.07	
E2	DWR1056B069	COVER,FREEWHEEL RELEASE LEVER,B-1056-069	1	\$5.04	\$12.85	

Notes :

Applicable prior to Serial Number J5608607001S10. Top-level assemblies will include components designated with corresponding lower-case letters. Parts without lower-case letters will be included in all top-level assemblies.

- *A1 — A11 Both assemblies contain identical parts. There are left and right sides for assembly purposes.
- *B1 — C7 Both assemblies contain identical parts. There are left and right sides for assembly purposes.

Applicable to Serial Number J5608607001S10. Retrofits all previous generations.

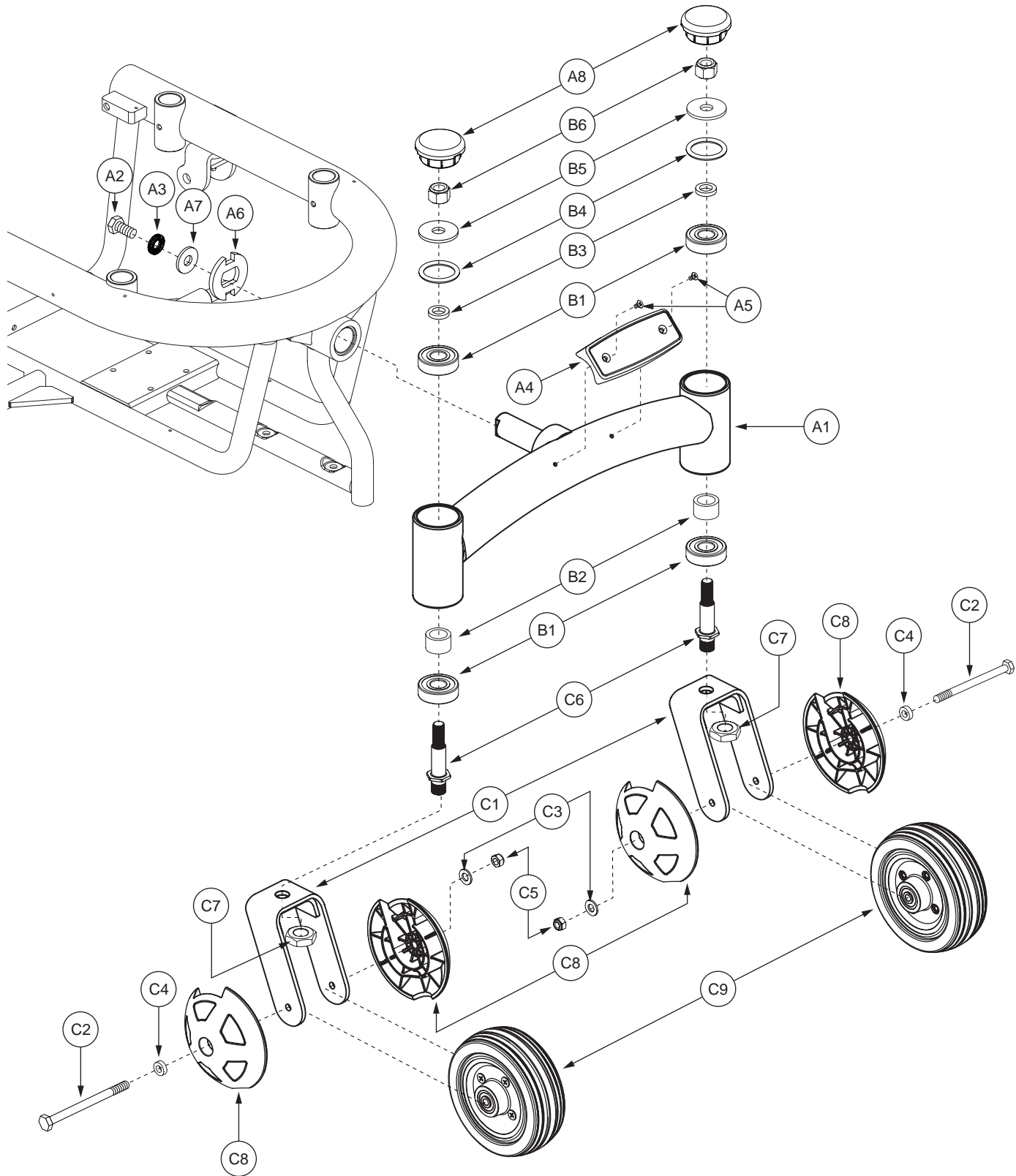

**Note: If an item has no callout, it is being shown for assembly purposes.*

REF #	PART #	DESCRIPTION	QTY	Dealer \$	MSRP	11i
A1 — C9	FRMASMB8028	ARTICULATING BEAM,ASSY,CURVED,W/CASTER WHEELS,JAZZY600	1	\$231	\$589.05	
A1 — B6	FRMASMB10474	ARTICULATING BEAM,ASSY,REINFORCED,W/ANTI-FLUTTER KIT,JAZZY/QUANTUM600,E-1056-067	1	\$37.5	\$95.62	
A1	DWR1056E034	ARTICULATING BEAM WELDMENT,CURVED,E-1056-034	1	\$91.98	\$234.55	
A2	SCRHHCS1290	SCREW,HHCS,BLACK ZINC,M10-1.5 X 20MM,GRADE 12.9	1	\$1.05	\$2.68	
A3	WASSTND1104	WASHER, FLAT,BLACK,ZINC,0.410" ID X 0.650" OD X 0.10" TH,NORD LOCK,(MCMASTER CARR: 91074A131)	1	\$1.05	\$2.68	
A4	DWR1056D034	COVER,DECAL PERCH,D-1056-034	1	\$1.05	\$2.68	
A5	SCRPFH1043	SCREW, PFH,BZ,M4-.7T X 10MM L	2	\$1.05	\$2.68	
A6	DWR1056B002	WASHER,STOP,CASTER BEAM PIVOT,B-1056-002	1	\$1.05	\$2.68	
A7	WASMETR1052	WASHER,FLAT,BLACK ZINC,HARDENED STEEL,11.12MM ID X 28MM OD X 2.8MM TH,M10,DIN 125,METRIC	1	\$1.05	\$2.68	
A8	DWR1054C008	CASTER CAP,C-1054-008	2	\$1.05	\$2.68	
B1 — B6	HDWASMB1089	ANTI-FLUTTER KIT,REAR CASTER,JAZZY,B-1005-137	2	\$9.98	\$25.45	
B1	DWR1005B133	BEARING,BALL,16.0MM ID X 40.0MM OD X 12.0MM TH,ABEC-1,B-1005-133,(6203-2RS DOUBLE SEAL)	2	\$5.7	\$14.52	
B2	DWR1005B134	SPACER,BRIGHT ZINC,STEEL,18MM ID X 25MM OD X 15.5MM TH,B-1005-134	1	\$1.03	\$2.63	
B3	DWR1133A003	SHIM,BLACK ZINC,STEEL,13MM ID X 21MM OD X 4.763MM TH,A-1133-003	1	\$1.05	\$2.68	
B4	DWR1133A007	O-RING,NEOPRENE,1.250" ID X 1.625" OD X 0.187" TH,(MCMASTER CARR: 94115K515-322),A-1133-007	1	\$1.05	\$2.68	
B5	DWR1133A005	WASHER,BLACK,STEEL,13MM ID X 40MM OD X 3MM TH,A-1133-005	1	\$1.05	\$2.68	
B6	NUTNYLK1010	NUT,NYLOCK,BLACK ZINC,1/2-20	1	\$1.05	\$2.68	
*C1 — C9	FRMASMB10553	CASTER,ASSY,FLAT FREE,6" WHEEL,W/FORK & COVERS,TALL,REAR/RIGHT,E-1202-005	1	\$37.8	\$96.39	
*C1 — C9	FRMASMB10554	CASTER,ASSY,FLAT FREE,6" WHEEL,W/FORK & COVERS,TALL,REAR/LEFT,E-1202-006	1	\$37.8	\$96.39	
C1	DWR1202C006	FORK,WELDMENT,6",CASTER,REAR,TALL,C-1202-006	1	\$7.03	\$17.93	
C2	SCRHHCS1370	SCREW,HHCS,BLACK ZINC,M8-1.25 X 110MM,GRADE 12.9	1	\$1.05	\$2.68	
C3	WASMETR1029	WASHER,FLAT,BLACK ZINC,8.4MM ID X 16MM OD X 1.6MM TH,METRIC,GB96-8	1	\$1.05	\$2.68	
C4	DWR1056B068	WASHER,FLAT,BLACK ZINC,8.4MM ID X 16MM OD X 5MM TH,B-1056-068	1	\$1.05	\$2.68	
C5	NUTNYLK1080	NUT,NYLOCK,BLACK ZINC CHROMATE,M8-1.25	1	\$1.05	\$2.68	
C6	DWR1005C033	PIVOT STUD,CASTER FORK,BLACK,M16-1.5 (TOP),1/2-20 (BOTTOM) X 88.18MM,REAR,C-1005-033	1	\$2.09	\$5.33	
C7	NUTJAM1027	NUT,JAM,BLACK ZINC,M16-1.5,A-1005-006	1	\$1.05	\$2.68	
C8	DWR1056C066	COVER,CASTER BALL,6" WHEEL,C-1056-066	2	\$6.3	\$16.07	
C9	WHLASMB1762	WHEEL,ASSY,CASTER,FLAT FREE,BLACK RIM/GRAY TIRE,6"X 2",W/BEARINGS & SPACER,E-1202-019	1	\$16.18	\$41.26	

Notes :

Applicable to Serial Number J5608607001S10. Retrofits all previous generations.

***C1 — C9** Both assemblies contain identical parts. There are right and left sides for assembly purposes.

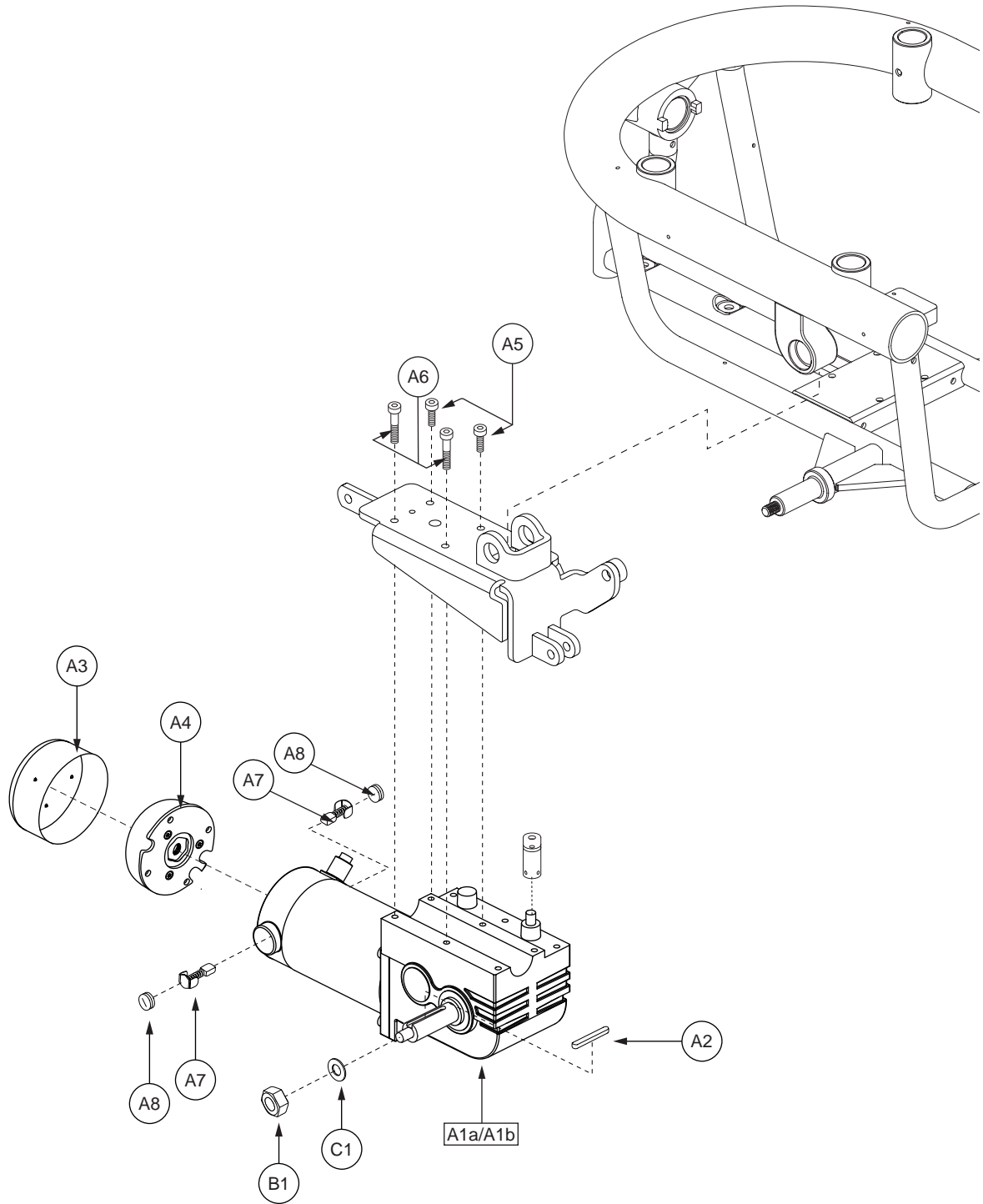

**Note: If an item has no callout, it is being shown for assembly purposes.*

REF #	PART #	DESCRIPTION	QTY	Dealer \$	MSRP	11i
A1 — C1	DRVASMB1707	MOTOR,ASSY,DRIVE,E620HS,MWD,W/INDIVIDUAL BRAKE LEVERS,JAZZY600,PAIR	1	\$405.3	\$1033.52	
A1a — C1	DRVASMB1709	MOTOR,ASSY,DRIVE,E620HS,MWD,INDIVIDUAL BRAKE LEVER,JAZZY600,RIGHT	1	\$202.65	\$516.76	
A1b — C1	DRVASMB1708	MOTOR,ASSY,DRIVE,E620HS,MWD,INDIVIDUAL BRAKE LEVER,JAZZY600,LEFT	1	\$202.65	\$516.76	
*A1a	DRVMOTR1173	MOTOR,DRIVE,E620,EXTERNAL THREAD, NO HANDLE/SUSPENSION, RIGHT,H-1101-004,(MTS:62020023)	1	\$201.6	\$514.08	
*A1b	DRVMOTR1172	MOTOR,DRIVE,E620,EXTERNAL THREAD, NO HANDLE/SUSPENSION, LEFT,H-1101-003,(MTS:62010023)	1	\$201.6	\$514.08	
A2	INDPART1925	AXLE KEY,0.236"W X 0.236" H X 1.566" L	1	\$1.05	\$2.68	
A3	PLSINDV1104	BRAKE,CAP,E610	1	\$2.1	\$5.36	
A4	INDPART2056	BRAKE,SOLENOID,E610	1	\$86.1	\$219.56	
*A5	SCRALNH1037	SCREW,SHCS,M6-1.0 X 16MM	3	\$1.05	\$2.68	
*A6	SCRALNH1038	SCREW,SHCS,M6-1.0 X 30MM	3	\$1.05	\$2.68	
A7	DRVBRSH1006	MOTOR,BRUSH,(MTS: 62400001)	2	\$5.25	\$13.39	
A8	PLSINDV1103	MOTOR,BRUSH CAP,(MTS: 62400013)	2	\$5.25	\$13.39	
B1	NUTNYLK1041	NUT,NYLOCK,ZINC,M10-1.25,GRADE 8	1	\$1.05	\$2.68	
C1	WASSTND1138	WASHER,FLAT,BLACK ZINC,10.3MM ID X 24MM OD X 3MM TH,SERRATED,B-1005-033	1	\$1.05	\$2.68	

Notes :

Top-level assemblies will include components designated with corresponding lower-case letters. Parts without lower-case letters will be included in all top-level assemblies.

- *A1a Contains A2 — A8.
- *A1b Contains A2 — A8.
- *A5 Only two used.
- *A6 Only two used.

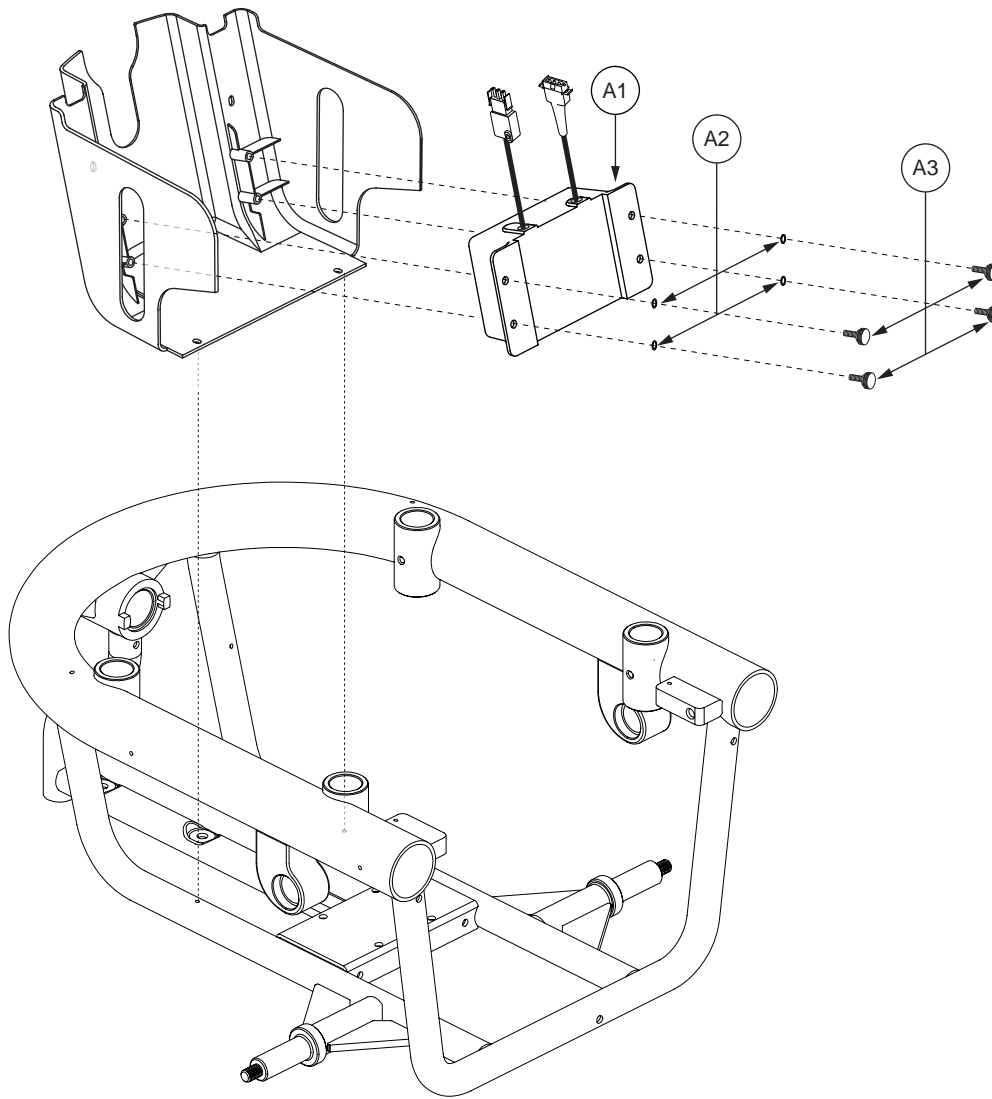

**Note: If an item has no callout, it is being shown for assembly purposes.*

REF #	PART #	DESCRIPTION	QTY	Dealer \$	MSRP	11i
A1 — A3	ELEASMB3748	CHARGER,ASSY,ONBOARD,110V, 4 AMP,GUEST,BELLY PAN MOUNTED,JAZZYULTRA	1	\$88.2	\$224.91	
A1	ELE110V1029	CHARGER,110V,4 AMP PEAK,OPEN INHIBIT,3-STAGE,H-1000-101,(GUEST: 2904-24)	1	\$88.2	\$224.91	
A2	WASNEOP1003	WASHER,BLACK,NEOPRENE,3.20MM ID X 7.00MM OD X 1.90MM TH,O-RING	4	\$1.05	\$2.68	
A3	PLSKNCP1047	KNOB,PLASTIC,M4-.7 x 12MM,KNURLED HEAD,C-1054-034	4	\$1.05	\$2.68	

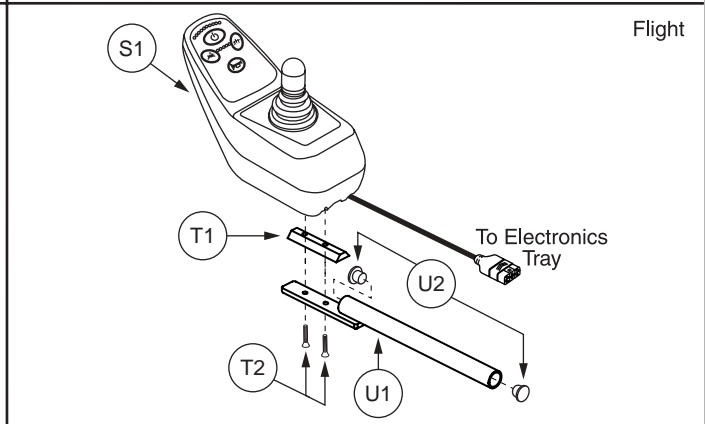
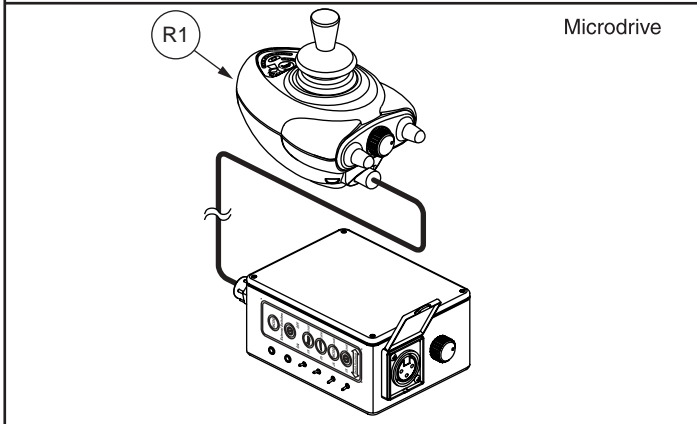
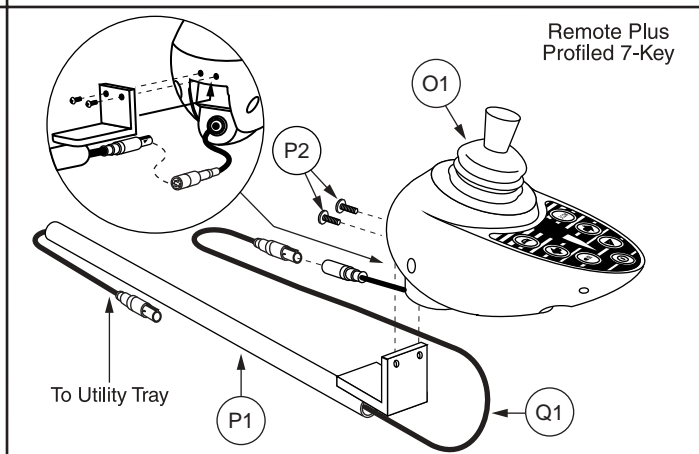
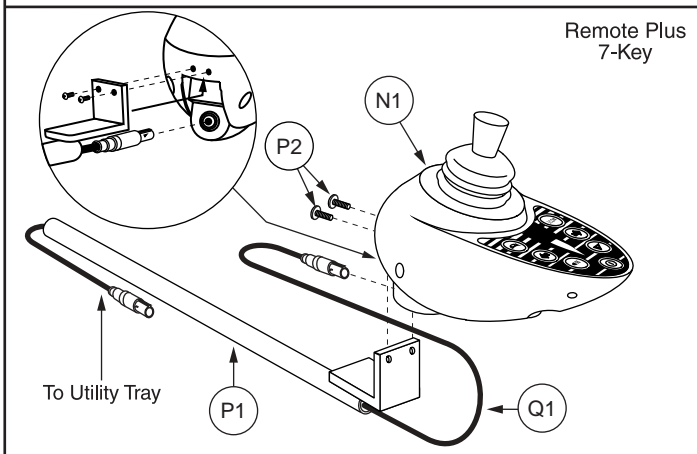
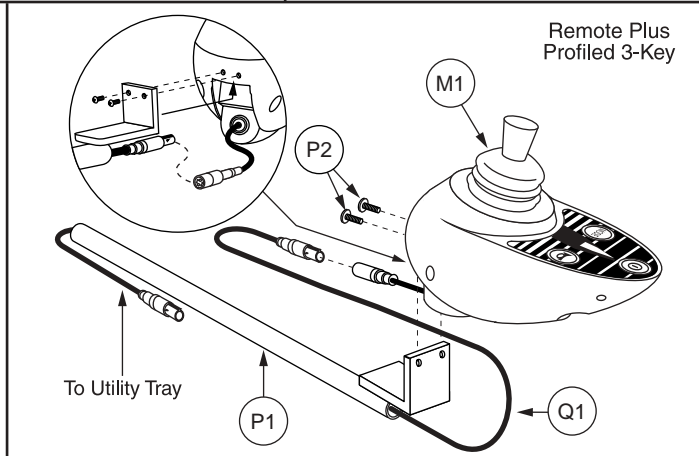
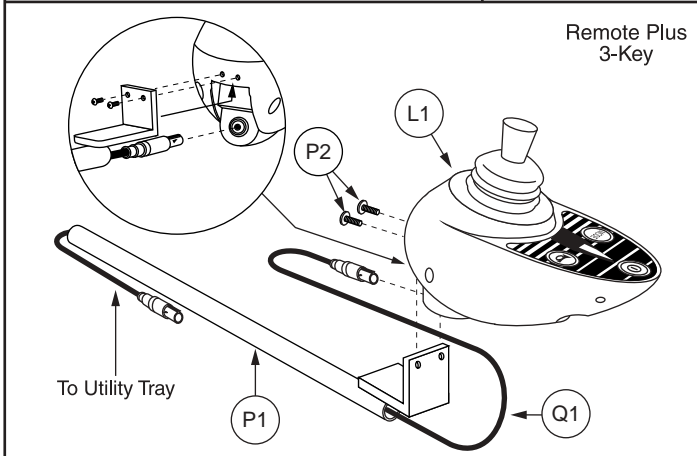
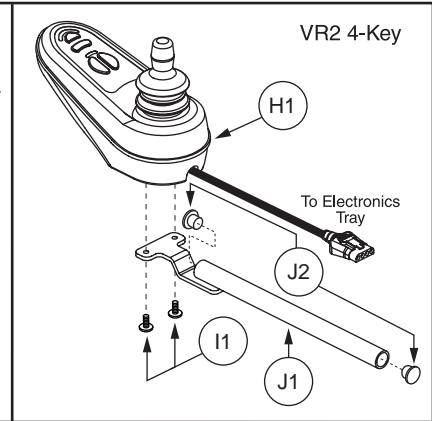
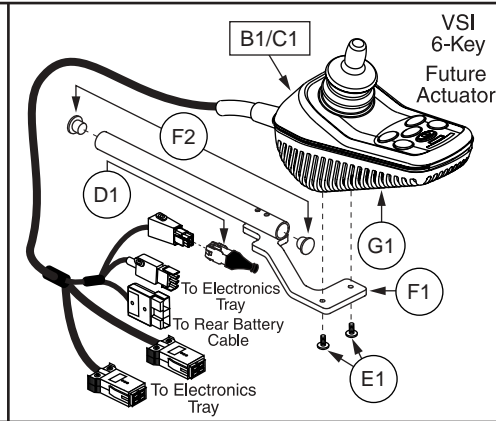
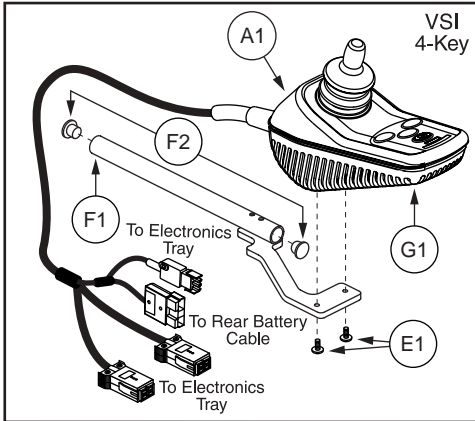

*Note: If an item has no callout, it is being shown for assembly purposes.

REF #	PART #	DESCRIPTION	QTY	Dealer \$	MSRP	11i
A1	ELEASMB5042	CONTROLLER,VSI,ASSY,4 KEY,50 AMP,W/FLYING LEADS,ULTRA SERIES/J600 PROGRAM	1	\$630	\$1606.5	
*B1	ELEASMB5009	CONTROLLER,ASSY,VSI,6 KEY,50 (70)AMP,1 ACTUATOR,W/FLYING LEADS,JAZZY600 PROGRAM	1	\$630	\$1606.5	
C1	ELEASMB5274	CONTROLLER,VSI,ASSY,6 KEY,70 AMP,1 ACTUATOR,W/FLYING LEADS,FUTURE ACTUATOR EXPANSION,MWD GLIDE MOTOR PROGRAM	1	\$630	\$1606.5	
*D1	DWR1010H047	ELECTRONIC,HARNESS,RUN PLUG,VSI,2 ACTUATOR,6-PIN,H-1010-047	1	\$2.1	\$5.36	
E1 — F2	FRMASMB4767	JOYSTICK MOUNTING BRACKET,ASSY,VSI CONTROLLER,INLINE-RIGHT,C-1010-193	1	\$11.55	\$29.45	
E1	SCRPPH1122	SCREW,PPH,BLACK ZINC,M5-.8 X 18MM	2	\$1.05	\$2.68	
F1 — F2	FRMASMB6220	JOYSTICK MOUNTING BRACKET,ASSY,VSI CONTROLLER,INLINE-RIGHT,W/END CAPS,E-1010-280	1	\$11.55	\$29.45	
F1	DWR1010D123	MOUNTING BRACKET,JOYSTICK WELDMENT,VSI, INLINE RIGHT,D-1010-123	1	\$6.3	\$16.07	
F2	PROECAP1014	CAP,END,BLACK,PLASTIC,19MM OD,FITS 15MM ID TUBING,ROUND,B-9940-014	2	\$1.05	\$2.68	
G1	PLSINDV1164	VSI SHIELD,(P&G: P76630)	1	\$2.1	\$5.36	
H1	CTLDC1463	CONTROLLER,JOYSTICK MODULE,4 KEY,VR2,H-1111-015,(P&G: D50677)	1	\$151.2	\$385.56	
I1 — J2	FRMASMB9532	JOYSTICK MOUNTING BRACKET,ASSY,GC/VR2 CONTROLLER,INLINE	1	\$3.55	\$9.05	
I1	SCRPPH1122	SCREW,PPH,BLACK ZINC,M5-.8 X 18MM	2	\$1.05	\$2.68	
J1 — J2	FRMASMB9533	JOYSTICK MOUNTING BRACKET,ASSY,GC/VR2 CONTROLLER,INLINE,W/END CAPS	1	\$4.74	\$12.08	
J1	DWR1010D281	MOUNTING BRACKET,JOYSTICK WELDMENT,GC,INLINE,D-1010-281	1	\$4.74	\$12.08	
J2	PROECAP1014	CAP,END,BLACK,PLASTIC,19MM OD,FITS 15MM ID TUBING,ROUND,B-9940-014	2	\$1.05	\$2.68	
*K1	INFMANU3354	MANUAL,BASIC OPERATING INSTRUCTIONS,VR2 CONTROLLER	1	\$5.25	\$13.39	
L1	CTLDC1112	CONTROLLER,JOYSTICK MODULE, REMOTE PLUS,3 KEY,SINGLE PROFILE,(P & G: D49671)	1	\$453.6	\$1156.68	
M1	CTLDC1368	CONTROLLER,JOYSTICK MODULE, REMOTE PLUS,3 KEY W/PROFILES,FLYING LEAD,(P&G D50524)	1	\$438.9	\$1119.2	
N1	CTLDC1062	CONTROLLER,JOYSTICK MODULE,ACCESSORY REMOTE PLUS,7 KEY,(LTS+ACT+HORN)	1	\$478.8	\$1220.94	
O1	CTLDC1347	CONTROLLER,JOYSTICK MODULE,ACCESSORY REMOTE PLUS,7 KEY,W/PROFILES,(P&G:D49982)	1	\$478.8	\$1220.94	
P1 — P2	FRMASMB2066	FIXED INLINE JOYSTICK MOUNT,ASSY,REMOTE PLUS	1	\$10.5	\$26.78	
P1	DWR1200C103	MOUNTING BRACKET,JOYSTICK WELDMENT,REMOTE PLUS,INLINE,C-1200-103	1	\$8.4	\$21.42	
P2	SCRPPH1006	SCREW,PPH,BLACK ZINC,8-32 X 0.500",GRADE 2	2	\$1.05	\$2.68	
Q1	HARUSHD2189	ELECTRONIC,HARNESS,1.16 LONG,REDEL CABLE, REMOTE PLUS, JOYSTICK TO TRAY	1	\$73.5	\$187.43	
R1	ELEASMB4368	CONTROLLER,MICRODRIVE,REMOTE PLUS,ASSY,3 KEY W/PROFILES	1	\$871.5	\$2222.33	
S1	CTLDC1371	CONTROLLER,FLIGHT,4 KEY,JOYSTICK MODULE,H-1056-001,(DK-REMC01)	1	N/A	N/A	
T1 — U2	FRMASMB6934	JOYSTICK MOUNTING BRACKET,ASSY,DYNAMIC FLIGHT CONTROLLER,INLINE,C-1010-168	1	\$10.5	\$26.78	
T1	DWR1010B089	SPACER,FLIGHT MOUNT BRACKET,B-1010-089	1	\$11.55	\$29.45	
T2	SCRPFH1050	SCREW, PFH,BZ,M5-.8 X 20MM	2	\$1.05	\$2.68	
U1 — U2	FRMASMB7592	JOYSTICK MOUNTING BRACKET,ASSY,DYNAMIC FLIGHT CONTROLLER,INLINE,W/END CAPS,C-1010-167	1	\$7.35	\$18.74	
U1	DWR1010C165	MOUNTING BRACKET WELDMENT,DYNAMIC FLIGHT JOYSTICK,INLINE,C-1010-165	1	\$7.35	\$18.74	
U2	PROECAP1014	CAP,END,BLACK,PLASTIC,19MM OD,FITS 15MM ID TUBING,ROUND,B-9940-014	2	\$1.05	\$2.68	

Notes :

The VSI controllers are depicted with the same controller bracket, FRMASMB4767. The Remote Plus controllers are depicted with the same controller bracket, FRMASMB2066.

- *B1 VSI controller for units equipped with a power seat.
- *D1 Run plug is included with the VSI controller for Future Actuator Expansion only.
- *K1 Not shown.

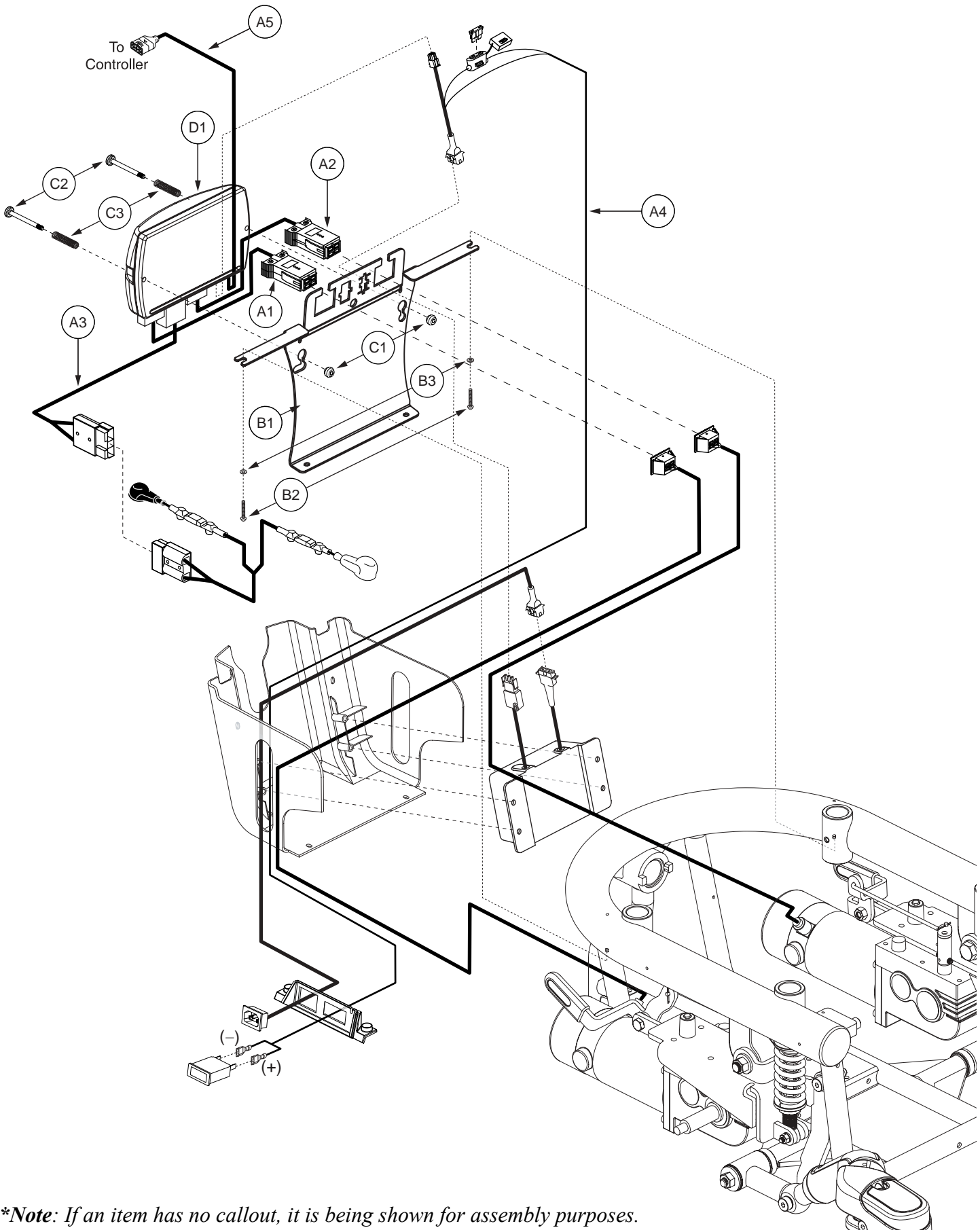

**Note: If an item has no callout, it is being shown for assembly purposes.*

REF #	PART #	DESCRIPTION	QTY	Dealer \$	MSRP	11i
A1 — D1	ELEASMB3773	ELECTRONIC,ASSY,TRAY,JAZZY600,DYNAMIC FLIGHT	1	\$146.16	\$372.71	
A1	DWR1056H005	ELECTRONIC,HARNESS, MOTOR,RIGHT,DYNAMIC FLIGHT,H-1056-005	1	\$35.7	\$91.04	
A2	DWR1056H004	ELECTRONIC,HARNESS, MOTOR,LEFT,DYNAMIC FLIGHT,H-1056-004	1	\$35.7	\$91.04	
A3	DWR1056H002	ELECTRONIC,HARNESS, BATTERY CABLE,DYNAMIC FLIGHT,H-1056-002	1	\$35.7	\$91.04	
A4	DWR1056H003	ELECTRONIC,HARNESS,CHARGER W/7.5 AMP INLINE FUSE,DYNAMIC FLIGHT,H-1056-003	1	\$35.7	\$91.04	
A5	DWR1056H007	ELECTRONIC,HARNESS,DYNAMIC FLIGHT BUS CABLE,300MM L,H-1056-007,(DYNAMIC: GSM 80203)	1	\$7.35	\$18.74	
B1 — B3	FRMASMB8064	MOUNTING BRACKET,ASSY,POWER MODULE W/HARDWARE,JAZZY600	1	\$12.6	\$32.13	
B1	DWR1056E018	POWER MODULE MOUNTING BRACKET,E-1056-018	1	\$12.6	\$32.13	
B2	SCRPPH1050	SCREW,PPH,BLACK ZINC,M4-.7 X 10MM	2	\$1.05	\$2.68	
B3	WASMETR1042	WASHER,FLAT,BLACK ZINC,4.3MM ID X 12MM OD X 1MM TH,METRIC,GB96-4	2	\$1.05	\$2.68	
C1 — C3	HDWASMB1059	QUICK RELEASE BUTTON,ASSY,FLIGHT POWER MODULE,B-1116-054	2	\$6.3	\$16.07	
C1	DWR1056B033	POWER MODULE BUTTON,B-1056-033	1	\$1.05	\$2.68	
C2	DWR1056B023	POWER MODULE BUTTON SCREW,B-1056-023	1	\$1.05	\$2.68	
C3	DWR1054B041	SPRING,COMPRESSION,BRIGHT ZINC,1.50" FL X 0.30" OD X 0.038" WIRE DIA X RATE:13.5LBS/IN,MUSIC WIRE,B-1054-041,(MCMMASTER CARR:9434K62)	1	\$4.2	\$10.71	
D1	ELEASMB5046	CONTROLLER,FLIGHT,ASSY,75 AMP,JAZZY600 PROGRAM	1	\$252	\$642.6	

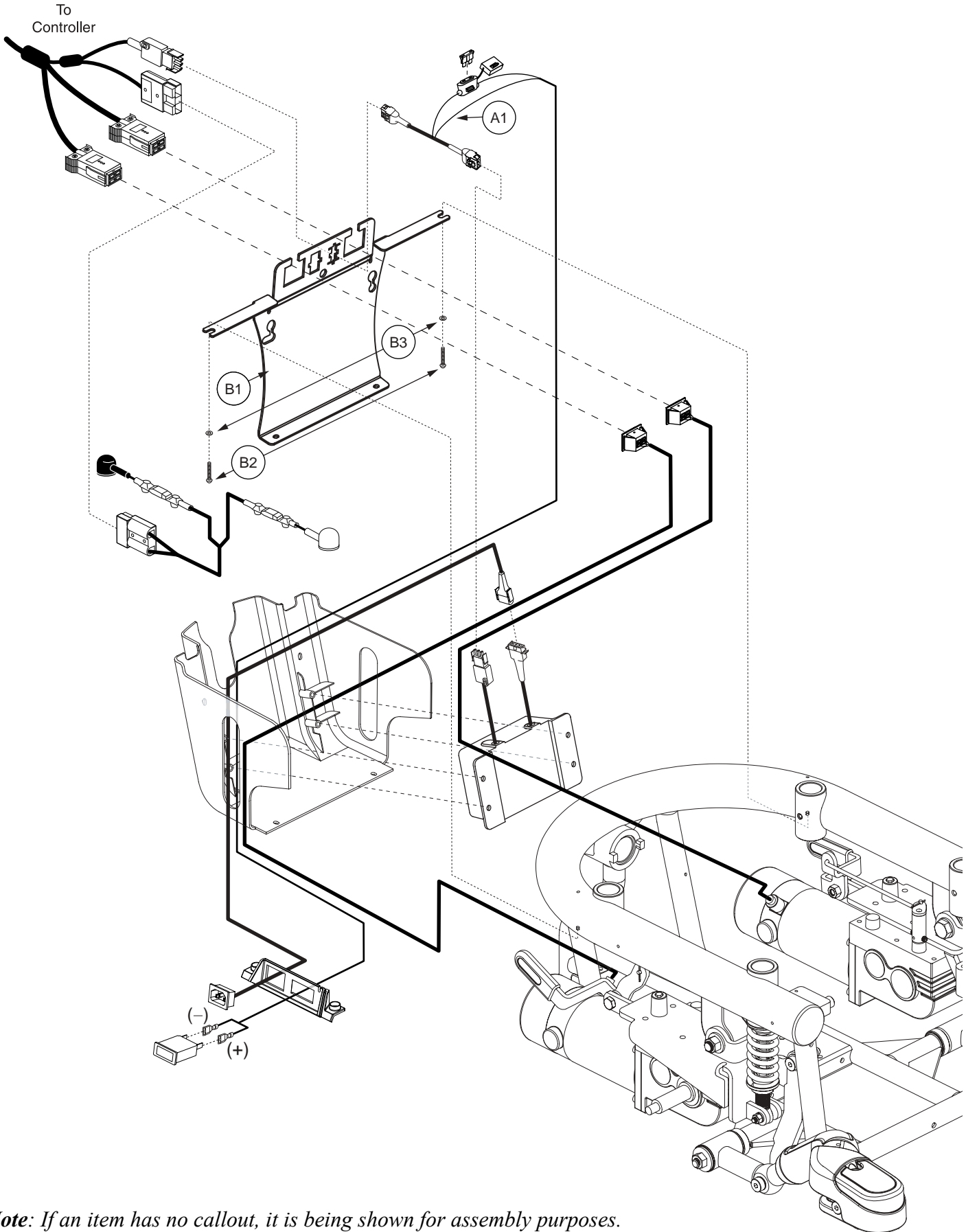

**Note: If an item has no callout, it is being shown for assembly purposes.*

REF #	PART #	DESCRIPTION	QTY	Dealer \$	MSRP	11i
A1 — B3	ELEASMB4509	ELECTRONIC,ASSY,VSI,JAZZY600/QUANTUM600,ONBOARD CHARGER	1	\$26.25	\$66.94	
A1	DWR1054H006	ELECTRONIC,HARNESS,CHARGER CABLE,H-1054-006	1	\$8.4	\$21.42	
B1 — B3	FRMASMB8064	MOUNTING BRACKET,ASSY,POWER MODULE W/HARDWARE,JAZZY600	1	\$12.6	\$32.13	
B1	DWR1056E018	POWER MODULE MOUNTING BRACKET,E-1056-018	1	\$12.6	\$32.13	
B2	SCRPPH1050	SCREW,PPH,BLACK ZINC,M4-.7 X 10MM	2	\$1.05	\$2.68	
B3	WASMETR1042	WASHER,FLAT,BLACK ZINC,4.3MM ID X 12MM OD X 1MM TH,METRIC,GB96-4	2	\$1.05	\$2.68	

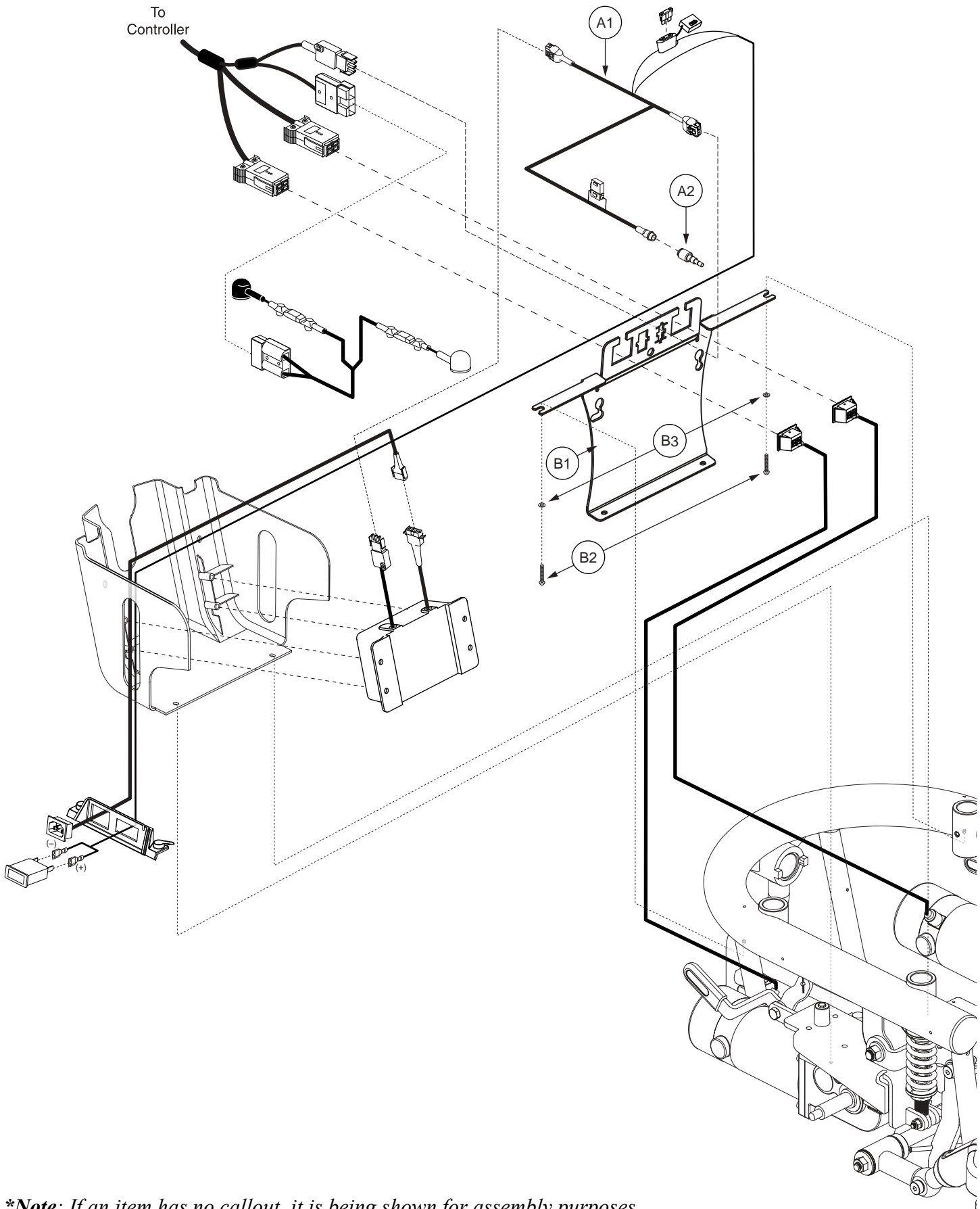

**Note: If an item has no callout, it is being shown for assembly purposes.*

REF #	PART #	DESCRIPTION	QTY	Dealer \$	MSRP	11i
A1 — B3	ELEASMB4511	ELECTRONIC,ASSY,VSI,JAZZY600/QUANTUM600,QUANTUM	1	\$46.2	\$117.81	
A1	DWR1054H013	ELECTRONIC,HARNESS,CHARGER/POWER TAKE OFF(PTO)/INHIBIT,H-1054-013	1	\$28.35	\$72.29	
A2	DWR1361H038	ELECTRONIC,HARNESS,RUN PLUG,SURE SEAL,SYNERGY TILT,H-1361-038	1	\$5.25	\$13.39	
B1 — B3	FRMASMB8064	MOUNTING BRACKET,ASSY,POWER MODULE W/HARDWARE,JAZZY600	1	\$12.6	\$32.13	
B1	DWR1056E018	POWER MODULE MOUNTING BRACKET,E-1056-018	1	\$12.6	\$32.13	
B2	SCRPPH1050	SCREW,PPH,BLACK ZINC,M4-.7 X 10MM	2	\$1.05	\$2.68	
B3	WASMETR1042	WASHER,FLAT,BLACK ZINC,4.3MM ID X 12MM OD X 1MM TH,METRIC,GB96-4	2	\$1.05	\$2.68	

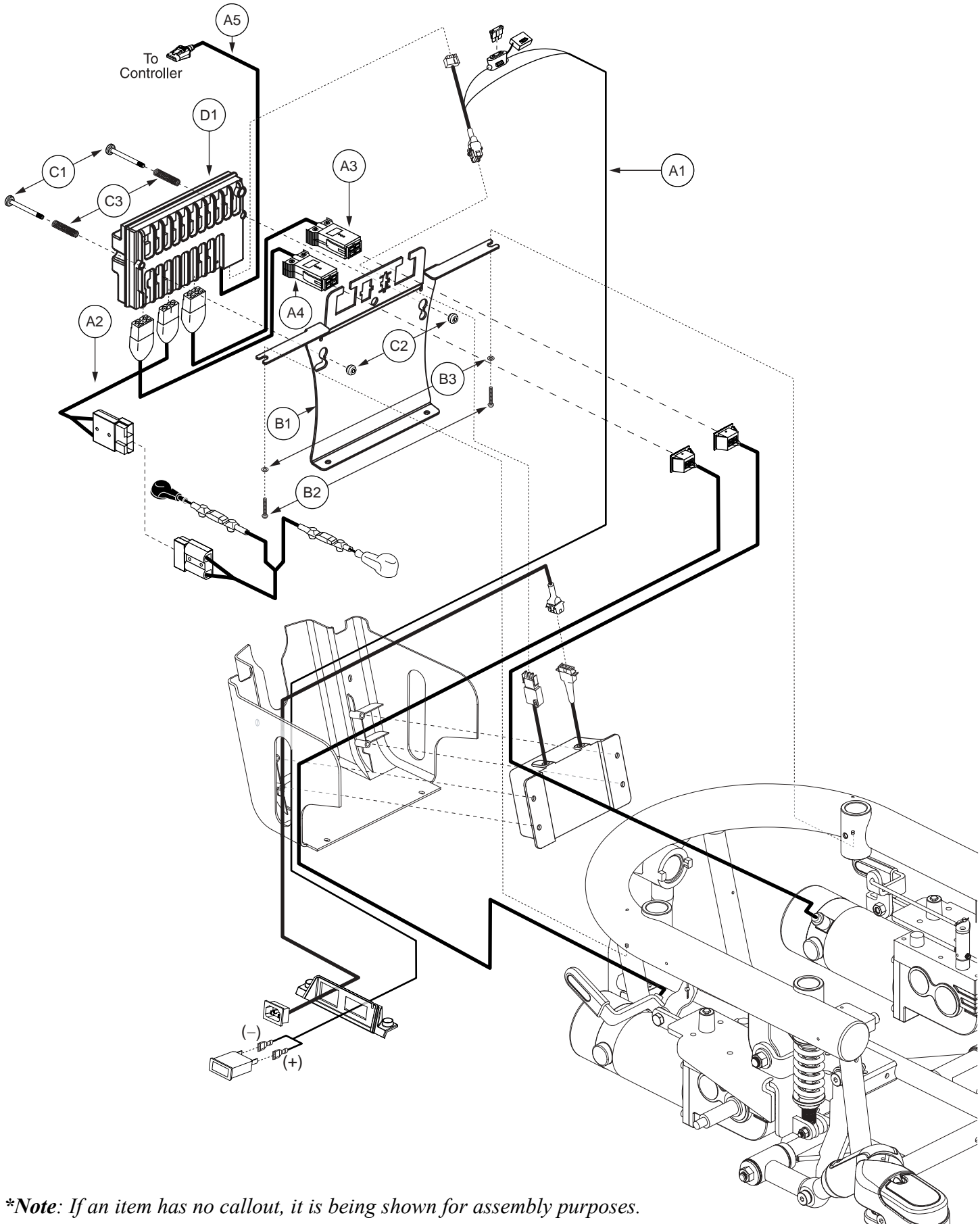

**Note: If an item has no callout, it is being shown for assembly purposes.*

REF #	PART #	DESCRIPTION	QTY	Dealer \$	MSRP	11i
A1 — D1	ELEASMB5101	ELECTRONIC,ASSY,VR2,JAZZY600,ONBOARD CHARGER	1	\$300	\$765	
A1	DWR1056H022	ELECTRONIC,HARNESS,22"L W/7.5AMP INLINE ATO FUSE,CHARGER CABLE,VR2/GC,H-1056-022	1	\$17.01	\$43.38	
A2	DWR1056H023	ELECTRONIC,HARNESS, BATTERY CABLE,VR2,JET3ULTRA/600 SERIES,H-1056-023	1	\$25.07	\$63.94	
A3	DWR1056H024	ELECTRONIC,HARNESS,MOTOR,LEFT,VR2/GC,H-1056-024	1	\$16.66	\$42.48	
A4	DWR1056H025	ELECTRONIC,HARNESS,MOTOR,RIGHT,VR2/GC,H-1056-025	1	\$16.66	\$42.48	
A5	DWR1010H128	ELECTRONIC,HARNESS,VR2 EXTENSION CABLE,H-1010-128,(P&G: SA77974)	1	\$7.56	\$19.28	
B1 — B3	FRMASMB8064	MOUNTING BRACKET,ASSY,POWER MODULE W/HARDWARE,JAZZY600	1	\$12.6	\$32.13	
B1	DWR1056E018	POWER MODULE MOUNTING BRACKET,E-1056-018	1	\$12.6	\$32.13	
B2	WASMETR1042	WASHER,FLAT,BLACK ZINC,4.3MM ID X 12MM OD X 1MM TH,METRIC,GB96-4	2	\$1.05	\$2.68	
B3	SCRPPH1050	SCREW,PPH,BLACK ZINC,M4-.7 X 10MM	2	\$1.05	\$2.68	
C1 — C3	HDWASMB1057	QUICK RELEASE BUTTON,ASSY,REMOTE PLUS POWER MODULE,JAZZYULTRA	1	\$15.75	\$40.16	
C1	DWR1054B040	POWER MODULE SCREW,ZINC,M5-.8 X 55MM,B-1054-040	2	\$5.25	\$13.39	
C2	DWR1054A012	POWER MODULE BUTTON,ZINC,M5-.8 TAP THRU X 12MM OD,A-1054-012	2	\$3.15	\$8.03	
C3	DWR1054B041	SPRING,COMPRESSION,BRIGHT ZINC,1.50" FL X 0.30" OD X 0.038" WIRE DIA X RATE:13.5LBS/IN,MUSIC WIRE,B-1054-041,(MCMMASTER CARR:9434K62)	2	\$4.2	\$10.71	
D1	ELEASMB5103	CONTROLLER,VR2,ASSY,60 AMP,JAZZY600 PROGRAM	1	\$300	\$765	

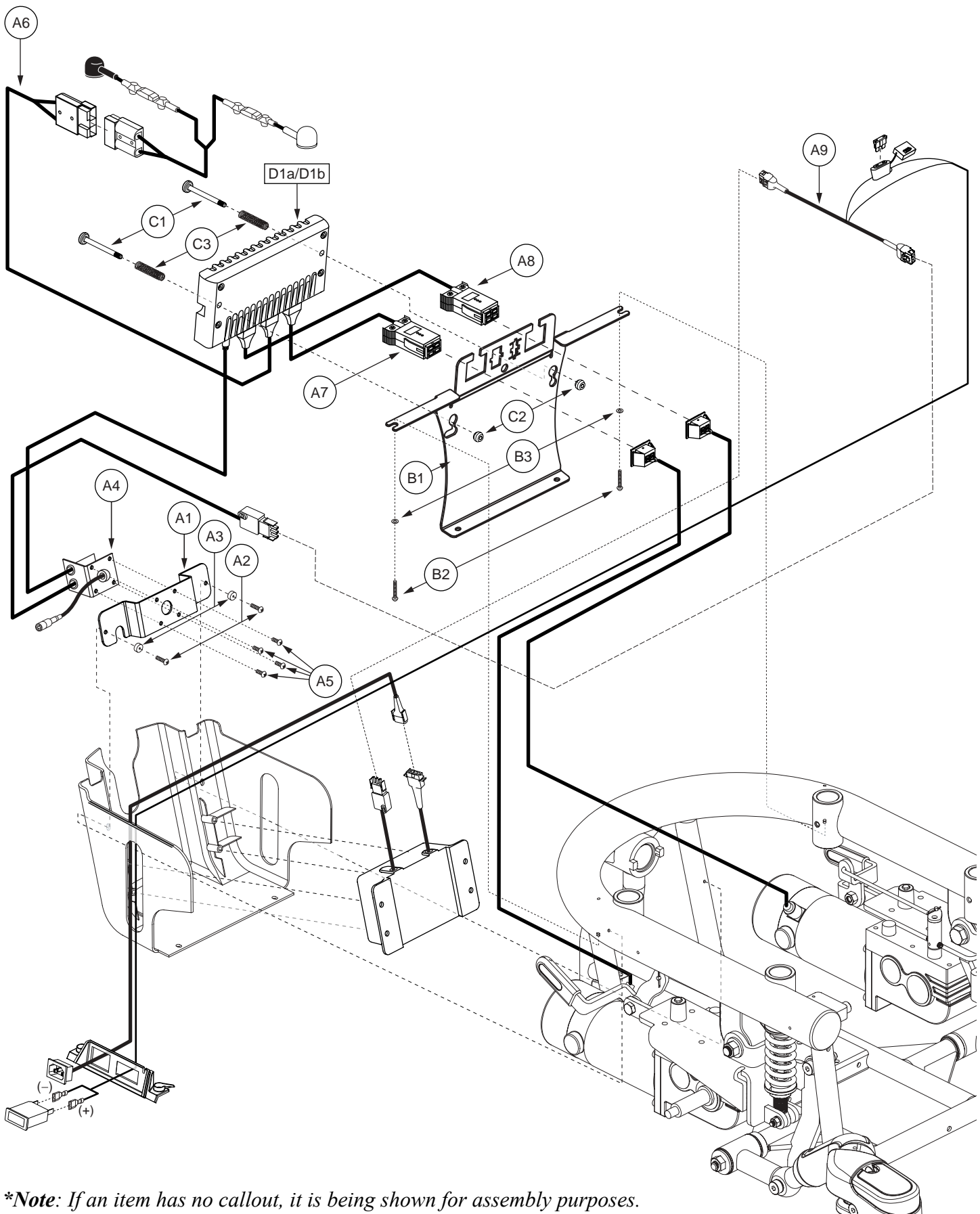

**Note: If an item has no callout, it is being shown for assembly purposes.*

REF #	PART #	DESCRIPTION	QTY	Dealer \$	MSRP	11i
*A1 — D1a	ELEASMB5294	ELECTRONIC,ASSY,REMOTE PLUS,JAZZY600,ONBOARD CHARGER	1	\$872.58	\$2225.08	
*A1 — D1b	ELEASMB5298	ELECTRONIC,ASSY,REMOTE PLUS(PROFILED),JAZZY600,ONBOARD CHARGER	1	\$872.58	\$2225.08	
A1	DWR1054C021	POWER INTERFACE MOUNTING BRACKET,REMOTE PLUS,C-1054-021	1	\$14.7	\$37.49	
A2	SCRPPH1163	SCREW,PPH,BLACK ZINC,M4-.7 X 10MM	2	\$1.05	\$2.68	
A3	DWR1054A011	SPACER,BLACK,NYLON,4MM ID X 19MM OD X 8MM TH,A-1054-011	2	\$1.05	\$2.68	
A4	DWR1010H051	ELECTRONIC,HARNESS,POWER INTERFACE/CHARGER CABLE,REMOTE PLUS, RIGHT,H-1010-051	1	\$80.85	\$206.17	
A5	SCRPPH1032	SCREW,PPH-THREAD CUTTING,BLACK ZINC,6-32 X 0.375",TYPE F	4	\$1.05	\$2.68	
A6	DWR1054H007	ELECTRONIC,HARNESS,BATTERY CABLE, REMOTE PLUS,H-1054-007	1	\$17.85	\$45.52	
A7	HARUSHD2219	ELECTRONIC,HARNESS,REMOTE PLUS,MOTOR,1113,RIGHT	1	\$27.3	\$69.62	
A8	HARUSHD2218	ELECTRONIC,HARNESS,REMOTE PLUS,MOTOR,1113,LEFT	1	\$27.3	\$69.62	
A9	DWR1054H006	ELECTRONIC,HARNESS,CHARGER CABLE,H-1054-006	1	\$8.4	\$21.42	
B1 — B3	FRMASMB8064	MOUNTING BRACKET,ASSY,POWER MODULE W/HARDWARE,JAZZY600	1	\$12.6	\$32.13	
B1	DWR1056E018	POWER MODULE MOUNTING BRACKET,E-1056-018	1	\$12.6	\$32.13	
B2	SCRPPH1050	SCREW,PPH,BLACK ZINC,M4-.7 X 10MM	2	\$1.05	\$2.68	
B3	WASMETR1042	WASHER,FLAT,BLACK ZINC,4.3MM ID X 12MM OD X 1MM TH,METRIC,GB96-4	2	\$1.05	\$2.68	
C1 — C3	HDWASMB1057	QUICK RELEASE BUTTON,ASSY,REMOTE PLUS POWER MODULE,JAZZYULTRA	1	\$15.75	\$40.16	
C1	DWR1054B040	POWER MODULE SCREW,ZINC,M5-.8 X 55MM,B-1054-040	2	\$5.25	\$13.39	
C2	DWR1054A012	POWER MODULE BUTTON,ZINC,M5-.8 TAP THRU X 12MM OD,A-1054-012	2	\$3.15	\$8.03	
C3	DWR1054B041	SPRING,COMPRESSION,BRIGHT ZINC,1.50" FL X 0.30" OD X 0.038" WIRE DIA X RATE:13.5LBS/IN,MUSIC WIRE,B-1054-041,(MCMASTER CARR:9434K62)	2	\$4.2	\$10.71	
D1a	ELEASMB5290	CONTROLLER,REMOTE PLUS,ASSY,80 AMP,W/JAZZY600 PROGRAM	1	\$524.16	\$1336.61	
D1b	ELEASMB5298	ELECTRONIC,ASSY,REMOTE PLUS(PROFILED),JAZZY600,ONBOARD CHARGER	1	\$872.58	\$2225.08	

Notes :

- *A1 — D1a Does not include D1b. For use on units equipped with single profile controllers.
- *A1 — D1b Does not include D1a. For use on units equipped with multiple profile controllers.

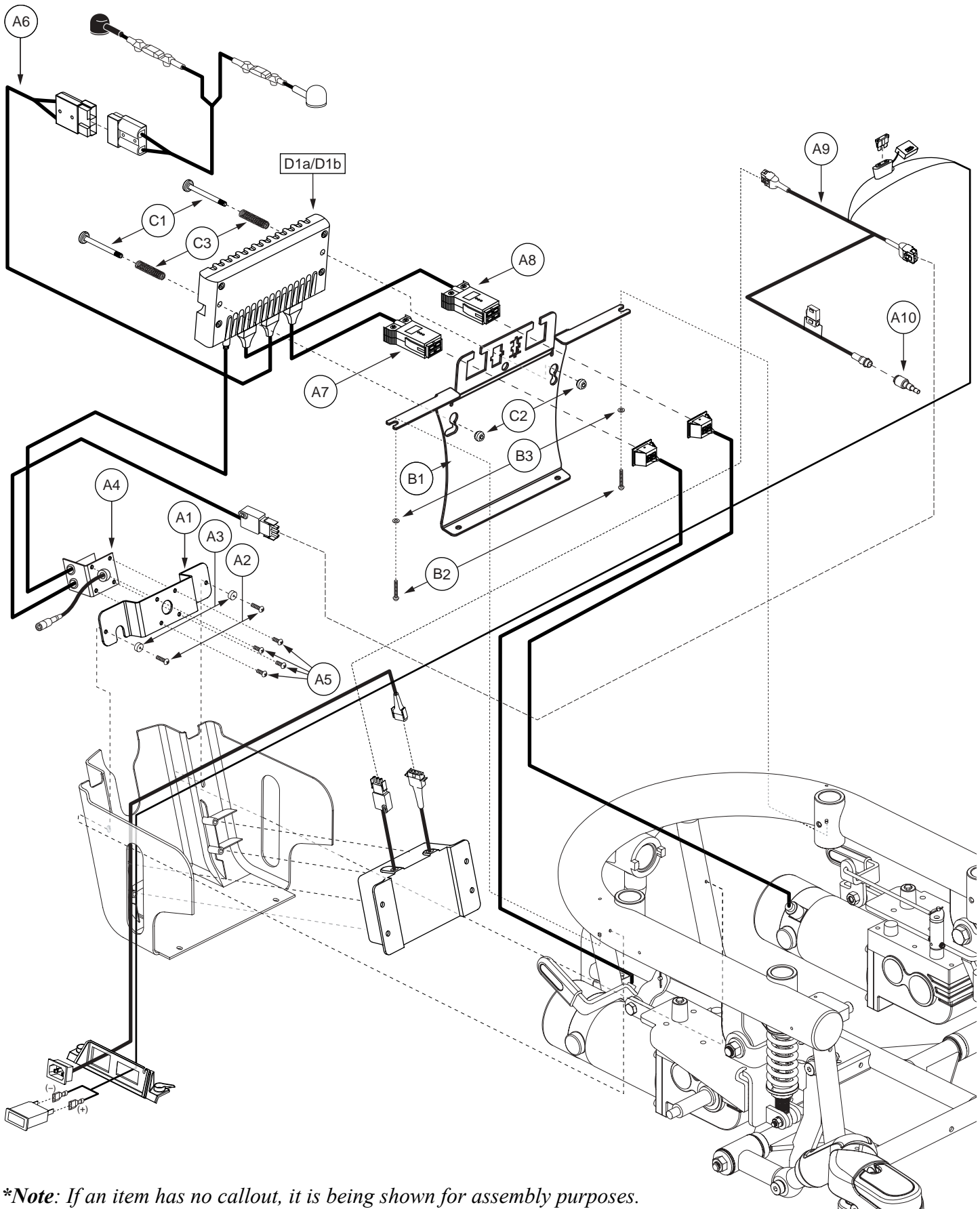

**Note: If an item has no callout, it is being shown for assembly purposes.*

REF #	PART #	DESCRIPTION	QTY	Dealer \$	MSRP	11i
*A1 — D1a	ELEASMB5295	ELECTRONIC,ASSY,REMOTE PLUS,JAZZY600,ONBOARD CHARGER,QUANTUM	1	\$751.8	\$1917.09	
*A1 — D1b	ELEASMB5299	ELECTRONIC,ASSY,REMOTE PLUS(PROFILED),JAZZY600,ONBOARD CHARGER,QUANTUM	1	\$751.8	\$1917.09	
A1	DWR1054C021	POWER INTERFACE MOUNTING BRACKET,REMOTE PLUS,C-1054-021	1	\$14.7	\$37.49	
A2	SCRPPH1163	SCREW,PPH,BLACK ZINC,M4-.7 X 10MM	2	\$1.05	\$2.68	
A3	DWR1054A011	SPACER,BLACK,NYLON,4MM ID X 19MM OD X 8MM TH,A-1054-011	2	\$1.05	\$2.68	
A4	DWR1010H051	ELECTRONIC,HARNESS,POWER INTERFACE/CHARGER CABLE,REMOTE PLUS, RIGHT,H-1010-051	1	\$80.85	\$206.17	
A5	SCRPPH1032	SCREW,PPH-THREAD CUTTING,BLACK ZINC,6-32 X 0.375",TYPE F	4	\$1.05	\$2.68	
A6	DWR1054H007	ELECTRONIC,HARNESS,BATTERY CABLE, REMOTE PLUS,H-1054-007	1	\$17.85	\$45.52	
A7	HARUSHD2219	ELECTRONIC,HARNESS,REMOTE PLUS,MOTOR,1113,RIGHT	1	\$27.3	\$69.62	
A8	HARUSHD2218	ELECTRONIC,HARNESS,REMOTE PLUS,MOTOR,1113,LEFT	1	\$27.3	\$69.62	
A9	DWR1054H013	ELECTRONIC,HARNESS,CHARGER/POWER TAKE OFF(PTO)/INHIBIT,H-1054-013	1	\$28.35	\$72.29	
A10	DWR1361H038	ELECTRONIC,HARNESS,RUN PLUG,SURE SEAL,SYNERGY TILT,H-1361-038	1	\$5.25	\$13.39	
B1 — B3	FRMASMB8064	MOUNTING BRACKET,ASSY,POWER MODULE W/HARDWARE,JAZZY600	1	\$12.6	\$32.13	
B1	DWR1056E018	POWER MODULE MOUNTING BRACKET,E-1056-018	1	\$12.6	\$32.13	
B2	SCRPPH1050	SCREW,PPH,BLACK ZINC,M4-.7 X 10MM	2	\$1.05	\$2.68	
B3	WASMETR1042	WASHER,FLAT,BLACK ZINC,4.3MM ID X 12MM OD X 1MM TH,METRIC,GB96-4	2	\$1.05	\$2.68	
C1 — C3	HDWASMB1057	QUICK RELEASE BUTTON,ASSY,REMOTE PLUS POWER MODULE,JAZZYULTRA	1	\$15.75	\$40.16	
C1	DWR1054B040	POWER MODULE SCREW,ZINC,M5-.8 X 55MM,B-1054-040	2	\$5.25	\$13.39	
C2	DWR1054A012	POWER MODULE BUTTON,ZINC,M5-.8 TAP THRU X 12MM OD,A-1054-012	2	\$3.15	\$8.03	
C3	DWR1054B041	SPRING,COMPRESSION,BRIGHT ZINC,1.50" FL X 0.30" OD X 0.038" WIRE DIA X RATE:13.5LBS/IN,MUSIC WIRE,B-1054-041,(MCMaster CARR:9434K62)	2	\$4.2	\$10.71	
D1a	ELEASMB5290	CONTROLLER,REMOTE PLUS,ASSY,80 AMP,W/JAZZY600 PROGRAM	1	\$524.16	\$1336.61	
D1b	ELEASMB5291	CONTROLLER,REMOTE PLUS(PROFILED),ASSY,80 AMP,W/JAZZY600 PROGRAM	1	\$524.16	\$1336.61	

Notes :

*A1 — D1a
*A1 — D1b

Does not include D1b. For use on units equipped with single profile controllers.
Does not include D1a. For use on units equipped with multiple profile controllers

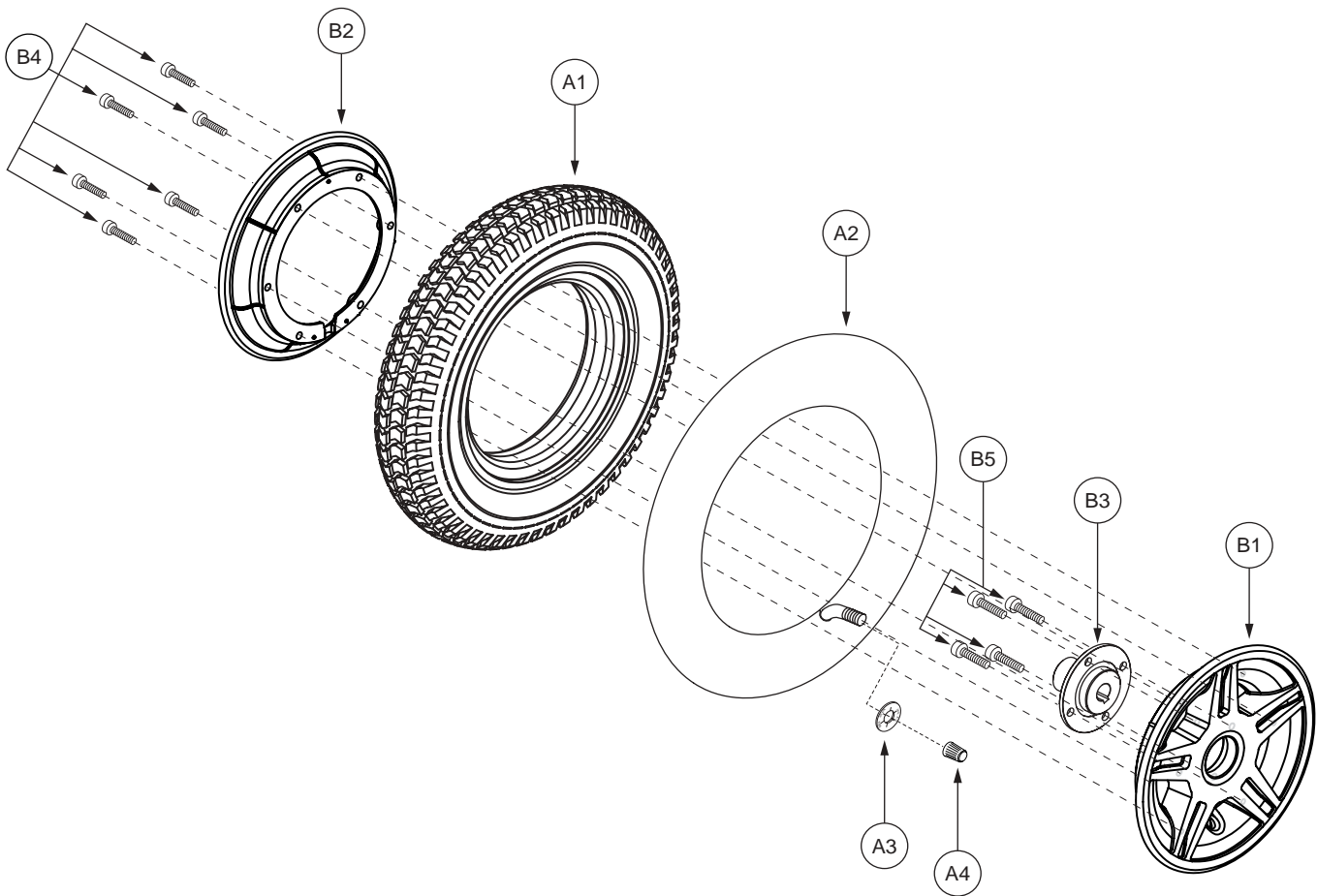

REF #	PART #	DESCRIPTION	QTY	Dealer \$	MSRP	11i
A1 — B5	WHLASMB1653	WHEEL,ASSY,PNEUMATIC DRIVE WHEEL,3.00 X 8",W/STAR RIM,E-1056-051	2	\$72	\$183	
A1	TIRPNEU1004	TIRE,PNEUMATIC,300-8 X 14",C-248-5	1	\$13.65	\$34.81	
A2	TUBSTND1002	TUBE,300-8,ANGLED VALVE W/CAP	1	\$6.3	\$16.07	
A3	DWR7700A010	SLIP COVER,VALVE STEM,35PSI,2.4 BAR,MAX RATING,A-7700-010	1	\$1.05	\$2.68	
A4	PLSINDV1003	CAP,BLACK,VALVE	1	\$1.05	\$2.68	
B1 — B5	WHLASMB1580	WHEEL,ASSY,RIM,JET MAG,E-1056-019	1	\$58.8	\$149.94	
B1	DWR1056D009	WHEEL,RIM,ALUMINUM,8",OUTER,D-1056-009	1	\$16.8	\$42.84	
B2	DWR1056D007	WHEEL,RIM,ALUMINUM,8",INNER,D-1056-007	1	\$16.8	\$42.84	
B3	DWR1200C166	WHEEL,HUB,FORGED STEEL,2.736"BC X 3.39"DIA X 1.89"TH,W/KEYWAY,C-1200-166	1	\$14.7	\$37.49	
B4	SCRSHCS1139	SCREW, SHCS,BLACK OXIDE,1/4" X 0.75",W/OIL RESISTANT LOCTITE	6	\$1.05	\$2.68	
B5	SCRSHCS1138	SCREW, SHCS,BLACK OXIDE,5/16-24 X 0.75",W/OIL RESISTANT LOCTITE	4	\$1.05	\$2.68	

Notes :

Generation #2. Retrofits all previous generations.

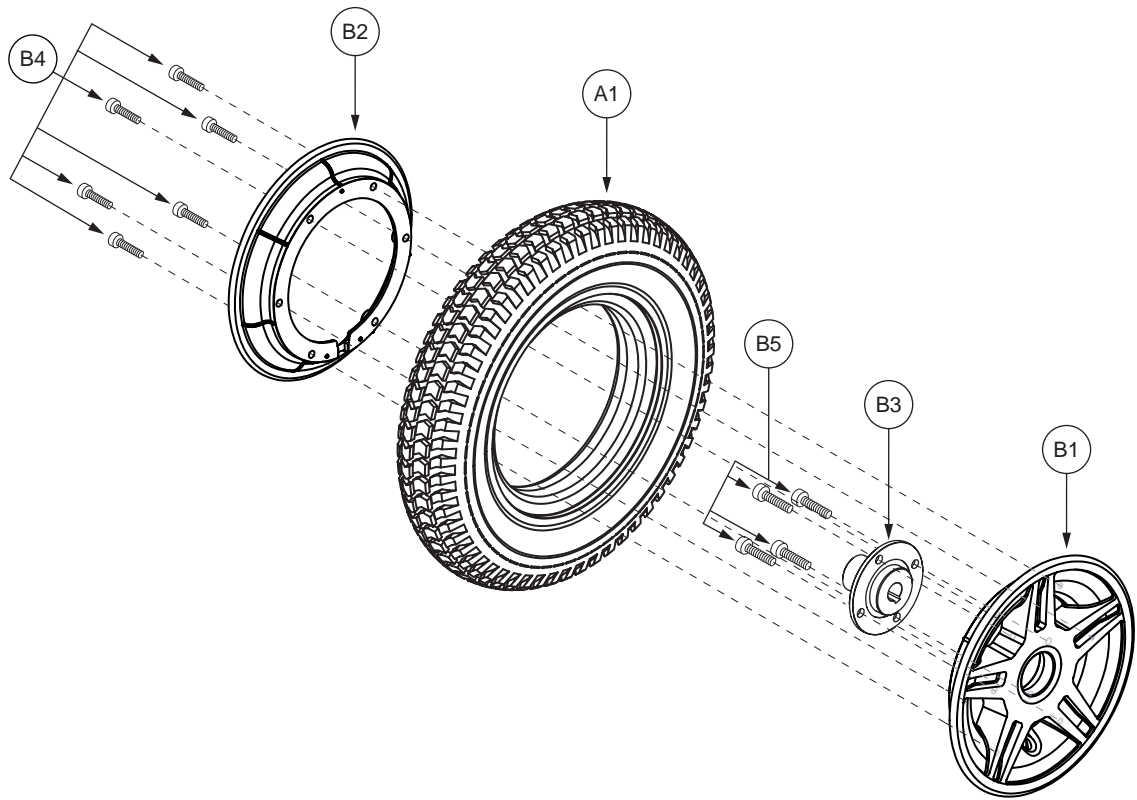

REF #	PART #	DESCRIPTION	QTY	Dealer \$	MSRP	11i
A1 — B5	WHLASMB1654	WHEEL, ASSY, FLAT FREE DRIVE WHEEL, 3.00 X 8", W/STAR RIM, E-1056-052	2	\$61.95	\$157.97	
A1	TIRSOLI1081	TIRE, W/FLAT FREE INSERT, 3.00-8 X 14", PRIMO POWERTRAX, C-248, INTERIOR RIB, (GALLOP: 5508019 Y57)	1	\$47.78	\$121.84	
B1 — B5	WHLASMB1580	WHEEL, ASSY, RIM, JET MAG, E-1056-019	1	\$58.8	\$149.94	
B1	DWR1056D009	WHEEL, RIM, ALUMINUM, 8", OUTER, D-1056-009	1	\$16.8	\$42.84	
B2	DWR1056D007	WHEEL, RIM, ALUMINUM, 8", INNER, D-1056-007	1	\$16.8	\$42.84	
B3	DWR1200C166	WHEEL, HUB, FORGED STEEL, 2.736"BC X 3.39"DIA X 1.89"TH, W/KEYWAY, C-1200-166	1	\$14.7	\$37.49	
B4	SCRSHCS1139	SCREW, SHCS, BLACK OXIDE, 1/4" X 0.75", W/OIL RESISTANT LOCTITE	6	\$1.05	\$2.68	
B5	SCRSHCS1138	SCREW, SHCS, BLACK OXIDE, 5/16-24 X 0.75", W/OIL RESISTANT LOCTITE	4	\$1.05	\$2.68	

Notes :

Generation #2. Retrofits all previous generations.

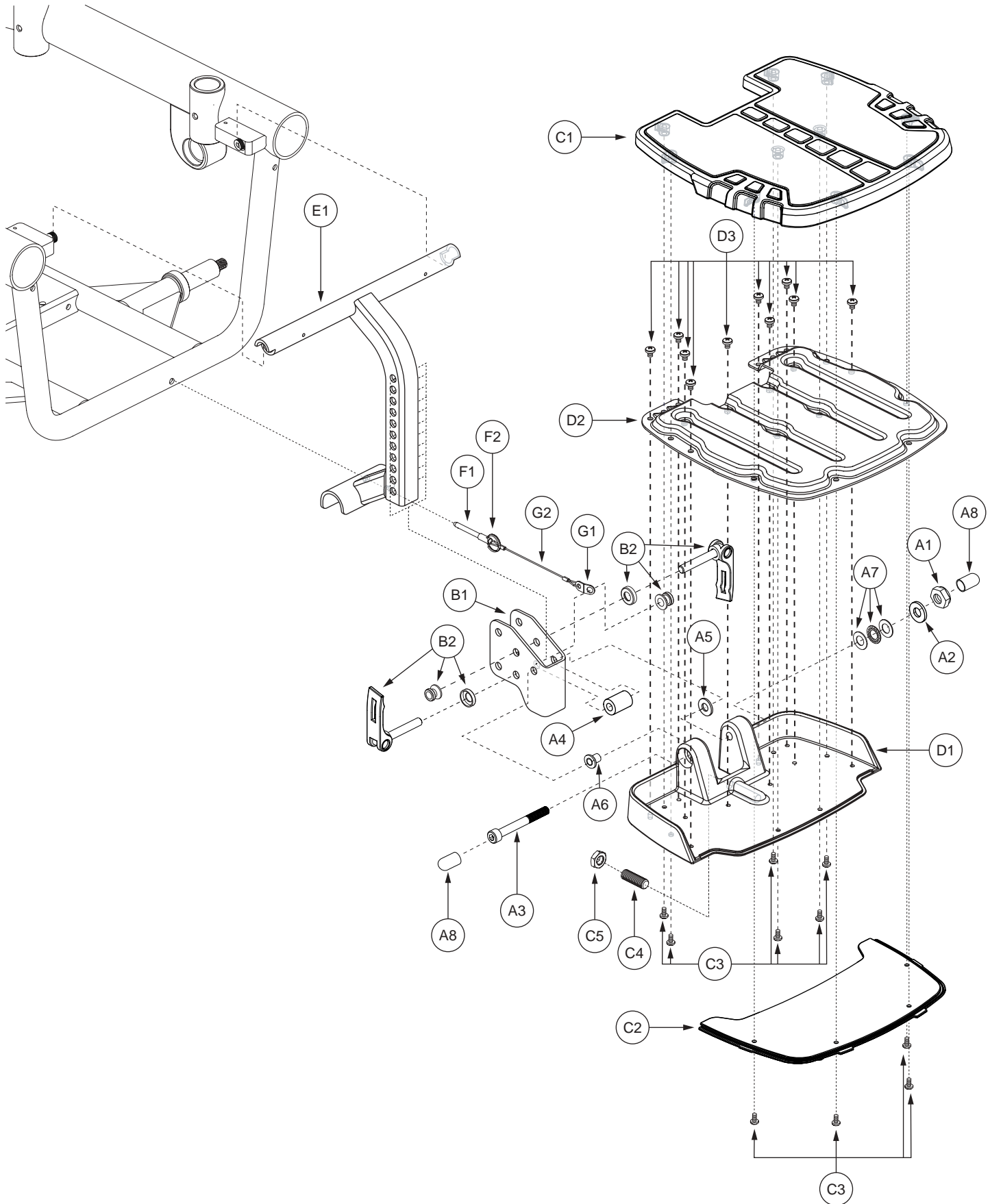

**Note: If an item has no callout, it is being shown for assembly purposes.*

REF #	PART #	DESCRIPTION	QTY	Dealer \$	MSRP	11i
A1 — D3	FRMASMB7639	FOOT PLATFORM,ASSY,W/MOUNTING BRACKET,JAZZY600/QUANTUM6000	1	\$131.25	\$334.69	
A1	NUTNJAM1020	NUT,NYLOCK JAM,BLACK ZINC,M8-1.25	1	\$1.05	\$2.68	
A2	DWR1000B459	SPACER,STEEL,0.328" ID X 0.50" OD X 0.076" TH,B-1000-459	1	\$1.05	\$2.68	
A3	SCRSHCS1170	SCREW,SHCS,BLACK ZINC,M8-1.25 X 80MM,GRADE 12.9	1	\$1.05	\$2.68	
A4	DWR1056B024	SPACER, STEEL,8.8MM ID X 18MM OD X 25.8MM TH,B-1056-024	1	\$1.05	\$2.68	
A5	WASNYLN1066	WASHER,BLACK,NYLON,8MM ID X 22MM OD X 3MM TH	1	\$1.05	\$2.68	
A6	DWR1000B458	FOOT PLATFORM MOUNTING SLEEVE,FLANGE,STEEL,B-1000-458	1	\$1.05	\$2.68	
*A7	BRGSBTH1000	BEARING,BALL THRUST,STAINLESS STEEL,0.3125" ID X 0.625" OD X 0.193" TH,(MCMaster-CARR: 6655K34)	1	\$1.05	\$2.68	
A8	PROECAP1080	CAP,VINYL,0.50" ID,FITS 0.50" - 0.5625" OD,0.50" H,(MCMaster CARR: 9753K44)	2	\$1.05	\$2.68	
B1 — B2	FRMASMB6635	FOOT PLATFORM MOUNTING BRACKET,ASSY,JAZZYULTRA/610,D-1054-053	1	\$6.3	\$16.07	
B1	DWR1054C004	FOOT PLATFORM MOUNTING BRACKET,C-1054-004	1	\$1.05	\$2.68	
*B2	DWR1054B025	LEVER,B-1054-025	2	\$2.34	\$5.98	
C1 — D3	FRMASMB8001	FOOT PLATFORM,ASSY,W/RUBBER MAT,E-1056-046	1	\$100.8	\$257.04	
C1	DWR1056E029	MAT,RUBBER,FOOT PLATFORM,E-1056-029	1	\$12.6	\$32.13	
C2	DWR1056E031	FOOT PLATFORM,BOTTOM COVER,E-1056-031	1	N/A	N/A	
C3	SCRPPH1036	SCREW, PPH,BLACK ZINC,M4-.7 X 8MM	10	\$1.05	\$2.68	
C4	SCRSETS1096	SCREW,SET,BLACK ZINC,M10-1.5 X 30MM	1	\$1.05	\$2.68	
C5	NUTJAM1028	NUT,JAM,BLACK ZINC CHROMATE,M10-1.5	1	\$1.05	\$2.68	
D1 — D3	FRMASMB8003	FOOT PLATFORM,ASSY,BASE,D-1056-033	1	\$70.35	\$179.39	
D1	DWR1056E030	FOOT PLATFORM,BASE,E-1056-030	1	N/A	N/A	
D2	DWR1056E032	FOOT PLATFORM,STAMPING,E-1056-032	1	\$7.86	\$20.05	
D3	SCRPPH1314	SCREW,PPH,BLACK ZINC,M5-.8 X 6MM,GRADE 8.8	10	\$1.05	\$2.68	
E1 — G2	FRMASMB7763	FRAME,ASSY,BATTERY ACCESS BRACKET,STANDARD,JAZZY/QUANTUM600	1	\$37.8	\$96.39	
E1	DWR1056D004	FOOT PLATFORM UPRIGHT TUBE WELDMENT,D-1056-004	1	N/A	N/A	
F1 — G2	FRMASMB6986	FOOTREST PIN & LANYARD,ASSY,JAZZY600,C-1056-028	1	\$6.3	\$16.07	
F1	DWR1133B045	QUICK RELEASE PIN,SHOULDER STYLE-SELF LOCKING,6MM X 38.10MM GRIP LENGTH,B-1133-045	1	\$1.05	\$2.68	
F2	DWR1133B044	RING,0.94"OD X 0.61" WIRE DIA, 1-3/4 TURNS,B-1133-044	1	\$1.05	\$2.68	
G1 — G2	FRMASMB6987	LANYARD,NYLON COATED WIRE ROPE,NATURAL RUBBER,LOOP END,LOOP W/TAB,6"LONG,C-1056-027	1	\$4.2	\$10.71	
G1	DWR1056B027	LANYARD TAB,B-1056-027	1	\$4.2	\$10.71	
G2	LANWIRE1002	LANYARD WIRE,5.5"L,W/LOOPED ENDS	1	\$5.25	\$13.39	

Notes :

- *A7 The item is a quantity of one but is illustrated as three parts for assembly purposes.
- *B2 The item is a quantity of two but is illustrated as six parts for assembly purposes.

Applicable to Serial Number J5608006001S10.

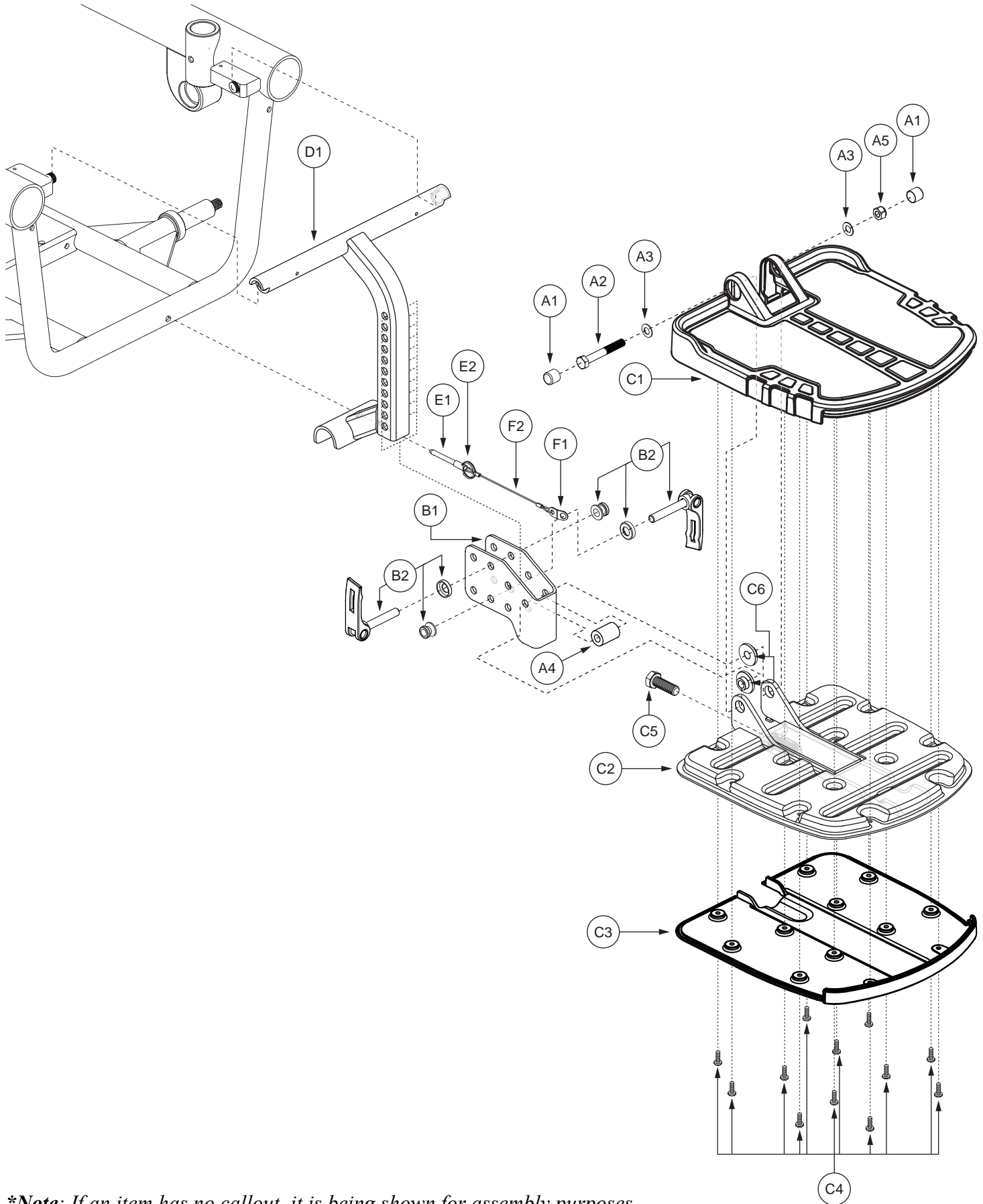

**Note: If an item has no callout, it is being shown for assembly purposes.*

REF #	PART #	DESCRIPTION	QTY	Dealer \$	MSRP	11i
A1 — C6	FRMASMB9617	FOOT PLATFORM,ASSY,W/MOUNTING BRACKET,ATX,JAZZY600/6000,D-1201-004	1	\$48.51	\$123.7	
A1	PROECAP1080	CAP,VINYL,0.50" ID,FITS 0.50" - 0.5625" OD,0.50" H,(MCMaster CARR: 9753K44)	2	\$1.05	\$2.68	
A2	SCRHHCS1363	SCREW,HHCS,BLACK ZINC,M8-1.25 X 60MM,GRADE 10.9	1	\$1.05	\$2.68	
A3	WASWAVY1024	WASHER,BELLEVILLE,SPRING,8.05MM ID X 15.88MM OD X 0.81MM TH,B-1005-099,(MCMaster-CARR: 9712K66)	2	\$1.05	\$2.68	
A4	DWR1056B024	SPACER, STEEL,8.8MM ID X 18MM OD X 25.8MM TH,B-1056-024	1	\$1.05	\$2.68	
A5	NUTNYLK1011	NUT,NYLOCK,BLACK ZINC,M8-1.25	1	\$1.05	\$2.68	
B1 — B2	FRMASMB9632	FOOT PLATFORM MOUNTING BRACKET,ASSY,JAZZY600,C-1056-075	1	\$14.14	\$36.05	
B1	DWR1056C009	FOOT PLATFORM MOUNTING BRACKET,C-1056-009	1	\$9.45	\$24.1	
*B2	DWR1054B025	LEVER,B-1054-025	2	\$2.34	\$5.98	
C1 — C6	FRMASMB9228	FOOT PLATFORM,ASSY,W/RUBBER MAT,ATX,E-1201-005	1	\$45.41	\$115.8	
C1	DWR1201E004	FOOT PLATFORM, TOP COVER,E-1201-004	1	\$11.42	\$29.11	
C2	DWR1201E002	FOOT PLATFORM,BASE WELDMENT,E-1201-002	1	\$25.3	\$64.52	
C3	DWR1201E003	FOOT PLATFORM,BOTTOM COVER,E-1201-003	1	\$5.77	\$14.72	
C4	SCRPPH1044	SCREW,PPH,BLACK ZINC,M4-.7 X 12MM	12	\$1.05	\$2.68	
C5	SCRHHCS1417	SCREW, HHCS,BLACK ZINC,M10-1.5 X 30MM	1	\$1.05	\$2.68	
C6	BRGFLNG1060	BEARING,FLANGE,BLACK,DELIN,8.25MM ID X 13.13MM OD X 7MM TH X 24MM FOD X 2MM FTH,SELF TAP,C-1005-025	2	\$1.05	\$2.68	
D1 — F2	FRMASMB7763	FRAME,ASSY,BATTERY ACCESS BRACKET,STANDARD,JAZZY/QUANTUM600	1	\$37.8	\$96.39	
D1	DWR1056D004	FOOT PLATFORM UPRIGHT TUBE WELDMENT,D-1056-004	1	N/A	N/A	
E1 — F2	FRMASMB6986	FOOTREST PIN & LANYARD,ASSY,JAZZY600,C-1056-028	1	\$6.3	\$16.07	
E1	DWR1133B045	QUICK RELEASE PIN,SHOULDER STYLE-SELF LOCKING,6MM X 38.10MM GRIP LENGTH,B-1133-045	1	\$1.05	\$2.68	
E2	DWR1133B044	RING,0.94"OD X 0.61" WIRE DIA, 1-3/4 TURNS,B-1133-044	1	\$1.05	\$2.68	
F1 — F2	FRMASMB6987	LANYARD,NYLON COATED WIRE ROPE,NATURAL RUBBER,LOOP END,LOOP W/TAB,6"LONG,C-1056-027	1	\$4.2	\$10.71	
F1	DWR1056B027	LANYARD TAB,B-1056-027	1	\$4.2	\$10.71	
F2	LANWIRE1002	LANYARD WIRE,5.5"L,W/LOOPED ENDS	1	\$5.25	\$13.39	

Notes :

Applicable to Serial Number J5608006001S10 and subsequent.

*B2 The item is a quantity of two but is illustrated as six parts for assembly purposes.

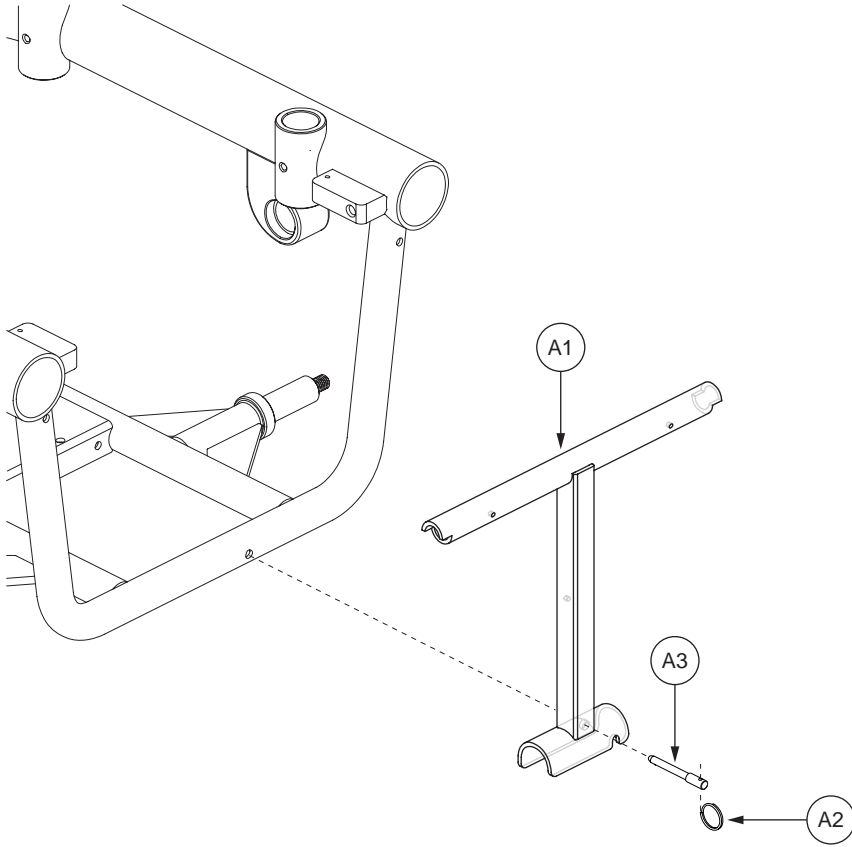

REF #	PART #	DESCRIPTION	QTY	Dealer \$	MSRP	11i
A1 — A3	FRMASMB11181	FRAME,ASSY,BATTERY ACCESS BRACKET,ARTICULATING FOOT PLATFORM,JAZZY/QUANTUM600	1	\$36.09	\$92.03	
A1	DWR1056D037	FRAME,FRONT DOOR UPRIGHT TUBE WELDMENT,D-1056-037	1	\$33.99	\$86.69	
A2	DWR1133B044	RING,0.94"OD X 0.61" WIRE DIA, 1-3/4 TURNS,B-1133-044	1	\$1.05	\$2.68	
A3	DWR1133B045	QUICK RELEASE PIN,SHOULDER STYLE-SELF LOCKING,6MM X 38.10MM GRIP LENGTH,B-1133-045	1	\$1.05	\$2.68	

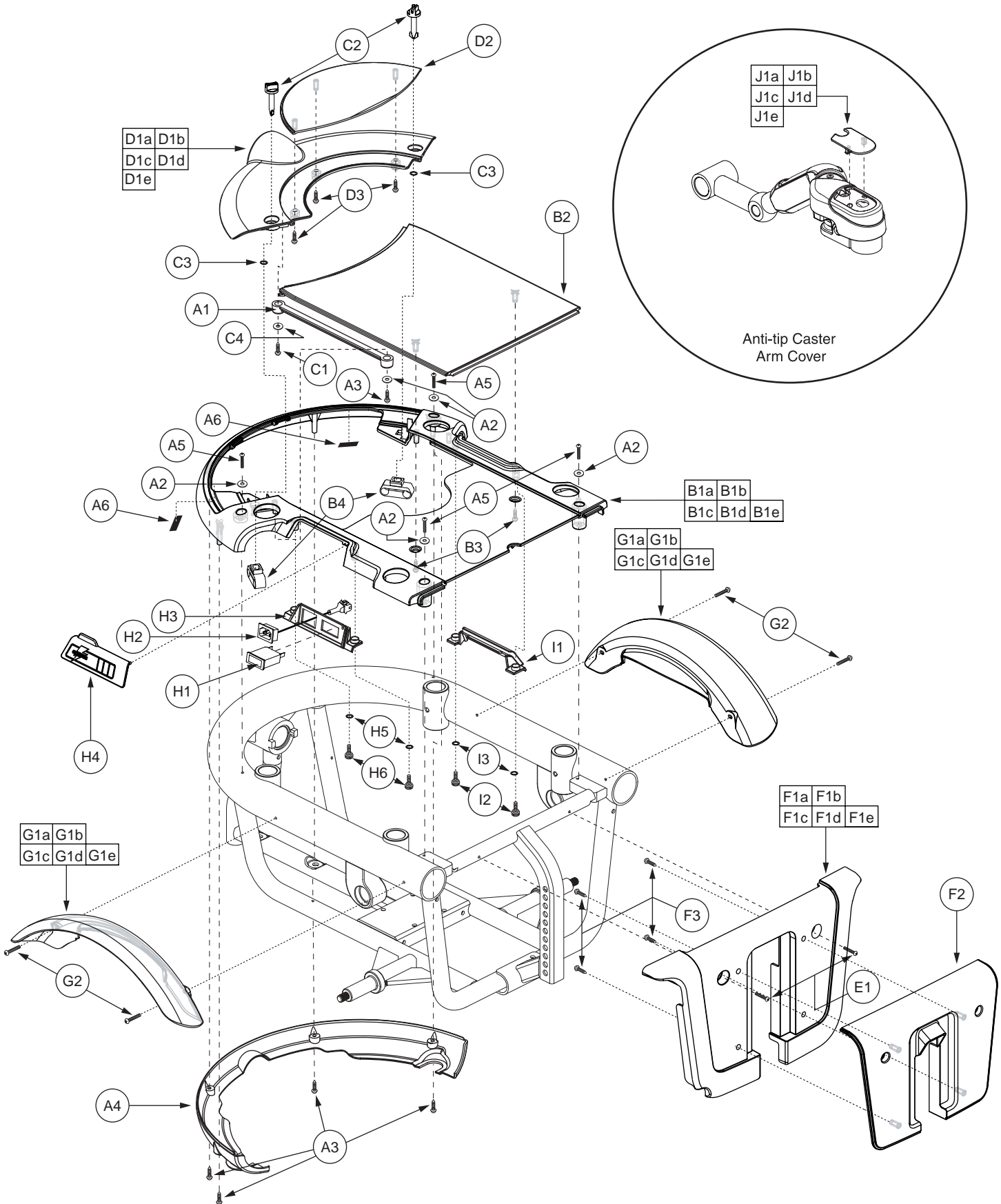

**Note: If an item has no callout, it is being shown for assembly purposes.*

REF #	PART #	DESCRIPTION	QTY	Dealer \$	MSRP	11i
A1 — J1a	SHDASMB4398	SHROUD,ASSY,RED,ONBOARD CHARGER,JAZZY600/QUANTUM600	1	\$169.05	\$431.08	
A1 — J1b	SHDASMB4399	SHROUD,ASSY,VIPER BLUE,ONBOARD CHARGER,JAZZY600/QUANTUM600	1	\$169.05	\$431.08	
A1 — J1c	SHDASMB4400	SHROUD,ASSY,BLACK,ONBOARD CHARGER,JAZZY600/QUANTUM600	1	\$169.05	\$431.08	
A1 — J1d	SHDASMB4401	SHROUD,ASSY,CHAMPAGNE,ONBOARD CHARGER,JAZZY600/QUANTUM600	1	\$169.05	\$431.08	
A1 — J1e	SHDASMB4423	SHROUD,ASSY,CUSTOM COLOR,ONBOARD CHARGER,JAZZY600/QUANTUM600	1	N/A	N/A	
A1	DWR1054C019	LANYARD,NATURAL RUBBER,6",C-1054-019	1	\$1.05	\$2.68	
A2	WASMETR1042	WASHER,FLAT,BLACK ZINC,4.3MM ID X 12MM OD X 1MM TH,METRIC,GB96-4	5	\$1.05	\$2.68	
A3	SCRPPSM1029	SCREW, PPH - SHEET METAL,BLACK ZINC,M4 X 10MM	5	\$1.05	\$2.68	
A4	DWR1056E011	SHROUD,TUBE COVER,E-1056-011	1	\$2.1	\$5.36	
A5	SCRPPH1163	SCREW,PPH,BLACK ZINC,M4-.7 X 10MM	4	\$1.05	\$2.68	
A6	VELLOOP1024	REUSABLE FASTENER,0.75"W X 1.00"L,LOOP W/ADHESIVE BACK	2	\$1.05	\$2.68	
B1a — B4	SHDASMB4129	SHROUD,ASSY,RED,JAZZY600,MAIN W/CENTER COVER,E-1056-023	1	\$34.65	\$88.36	
B1a	SHDPNTD2465	SHROUD,PAINTED,RED,JAZZY600,MAIN	1	N/A	N/A	
B1b — B4	SHDASMB4130	SHROUD,ASSY,VIPER BLUE,JAZZY600,MAIN W/CENTER COVER,E-1056-023	1	\$34.65	\$88.36	
B1b	SHDPNTD2469	SHROUD,PAINTED,VIPER BLUE,JAZZY600,MAIN,E-1056-014	1	N/A	N/A	
B1c — B4	SHDASMB4263	SHROUD,ASSY,BLACK,JAZZY600,MAIN W/CENTER COVER,E-1056-023	1	\$34.65	\$88.36	
B1c	SHDPNTD2557	SHROUD,PAINTED,BLACK,JAZZY600,MAIN	1	N/A	N/A	
B1d — B4	SHDASMB4270	SHROUD,ASSY,CHAMPAGNE,JAZZY600,MAIN W/CENTER COVER,E-1056-023	1	\$34.65	\$88.36	
B1d	SHDPNTD2561	SHROUD,PAINTED,CHAMPAGNE,JAZZY600,MAIN	1	N/A	N/A	
B1e — B4	SHDASMB4424	SHROUD,ASSY,CUSTOM,JAZZY600,MAIN W/CENTER COVER	1	N/A	N/A	
B1e	SHDPNTD2641	SHROUD,PAINTED,CUSTOM,JAZZY600,MAIN	1	N/A	N/A	
B2	DWR1056E017	SHROUD,CENTER,BLACK,E-1056-017	1	\$3.15	\$8.03	
B3	SCRPPSM1029	SCREW, PPH - SHEET METAL,BLACK ZINC,M4 X 10MM	2	\$1.05	\$2.68	
B4	CLISTL1012	CLIP,SNAP-IN,0.228"D	2	\$1.05	\$2.68	
C1 — D3	SHDASMB4082	SHROUD,ASSY,RED,JAZZY600,REAR DOOR	1	\$14.7	\$37.49	
C1 — D3	SHDASMB4086	SHROUD,ASSY,VIPER BLUE,JAZZY600,REAR DOOR	1	\$14.7	\$37.49	
C1 — D3	SHDASMB4264	SHROUD,ASSY,BLACK,JAZZY600,REAR DOOR	1	\$14.7	\$37.49	
C1 — D3	SHDASMB4271	SHROUD,ASSY,CHAMPAGNE,JAZZY600,REAR DOOR	1	\$14.7	\$37.49	
C1 — D3	SHDASMB4425	SHROUD,ASSY,CUSTOM,JAZZY600,REAR DOOR	1	N/A	N/A	
C1	SCRPPSM1029	SCREW, PPH - SHEET METAL,BLACK ZINC,M4 X 10MM	1	\$1.05	\$2.68	
C2	CLISTL1013	CLIP,STUD,1"L,STRAIGHT	2	\$1.05	\$2.68	
C3	HWDINDV1000	O RING,BLACK,NEOPRENE,4.2MM ID X 9.0MM OD X 1.90MM TH	2	\$1.05	\$2.68	
C4	WASMETR1042	WASHER,FLAT,BLACK ZINC,4.3MM ID X 12MM OD X 1MM TH,METRIC,GB96-4	1	\$1.05	\$2.68	
D1a — D3	SHDASMB4131	SHROUD,ASSY,RED,JAZZY600,REAR DOOR,E-1056-024	1	\$14.7	\$37.49	
D1a	SHDPNTD2466	SHROUD,PAINTED,RED,JAZZY600,REAR DOOR	1	N/A	N/A	
D1b — D3	SHDASMB4132	SHROUD,ASSY,VIPER BLUE,JAZZY600,REAR DOOR,E-1056-024	1	\$14.7	\$37.49	
D1b	SHDPNTD2470	SHROUD,PAINTED,VIPER BLUE,JAZZY600,REAR DOOR,E-1056-012	1	N/A	N/A	
D1c — D3	SHDASMB4265	SHROUD,ASSY,BLACK,JAZZY600,REAR DOOR,E-1056-024	1	\$14.7	\$37.49	
D1c	SHDPNTD2558	SHROUD,PAINTED,BLACK,JAZZY600,REAR DOOR	1	N/A	N/A	
D1d — D3	SHDASMB4272	SHROUD,ASSY,CHAMPAGNE,JAZZY600,REAR DOOR,E-1056-024	1	\$14.7	\$37.49	
D1d	SHDPNTD2562	SHROUD,PAINTED,CHAMPAGNE,JAZZY600,REAR DOOR	1	N/A	N/A	

The parts list is continued on the subsequent pages.

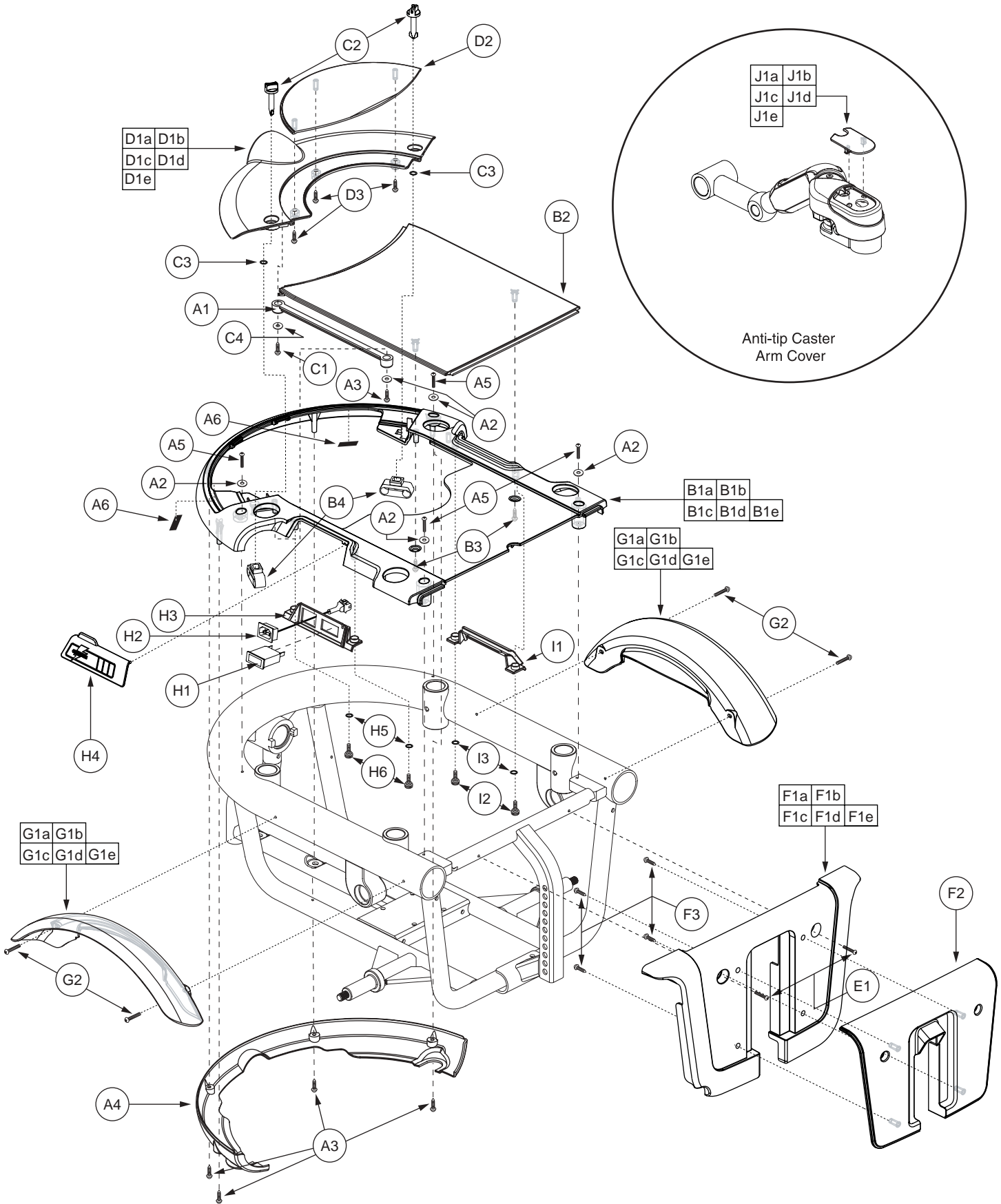

**Note: If an item has no callout, it is being shown for assembly purposes.*

The parts list is continued from the previous pages.

REF #	PART #	DESCRIPTION	QTY	Dealer \$	MSRP	11i
D1e — D3	SHDASMB4426	SHROUD,ASSY,CUSTOM,JAZZY600,REAR DOOR,E-1056-024	1	N/A	N/A	
D1e	SHDPNTD2642	SHROUD,PAINTED,CUSTOM,JAZZY600,REAR DOOR	1	N/A	N/A	
D2	DWR1056E013	SHROUD,REAR DOOR,BLACK,E-1056-013	1	\$1.05	\$2.68	
D3	SCRPPSM1029	SCREW, PPH - SHEET METAL,BLACK ZINC,M4 X 10MM	3	\$1.05	\$2.68	
E1 — F3	SHDASMB4083	SHROUD,ASSY,RED,JAZZY600,FOOTREST	1	\$18.9	\$48.2	
E1 — F3	SHDASMB4087	SHROUD,ASSY,VIPER BLUE,JAZZY600,FOOTREST	1	\$18.9	\$48.2	
E1 — F3	SHDASMB4266	SHROUD,ASSY,BLACK,JAZZY600,FOOTREST	1	\$18.9	\$48.2	
E1 — F3	SHDASMB4273	SHROUD,ASSY,CHAMPAGNE,JAZZY600,FOOTREST	1	\$18.9	\$48.2	
E1 — F3	SHDASMB4427	SHROUD,ASSY,CUSTOM,JAZZY600,FOOTREST	1	N/A	N/A	
E1	SCRPPH1153	SCREW,PPH,BLACK ZINC,M4-.7 X 20MM	2	\$1.05	\$2.68	
F1a — F3	SHDASMB4127	SHROUD,ASSY,RED,JAZZY600,FOOTREST,E-1056-022	1	\$18.9	\$48.2	
F1a	SHDPNTD2467	SHROUD,PAINTED,RED,JAZZY600,FOOTREST	1	N/A	N/A	
F1b — F3	SHDASMB4128	SHROUD,ASSY,VIPER BLUE,JAZZY600,FOOTREST,E-1056-022	1	\$18.9	\$48.2	
F1b	SHDPNTD2471	SHROUD,PAINTED,VIPER BLUE,JAZZY600,FOOTREST,E-1056-016	1	N/A	N/A	
F1c — F3	SHDASMB4267	SHROUD,ASSY,BLACK,JAZZY600,FOOTREST,E-1056-022	1	\$18.9	\$48.2	
F1c	SHDPNTD2559	SHROUD,PAINTED,BLACK,JAZZY600,FOOTREST	1	N/A	N/A	
F1d — F3	SHDASMB4274	SHROUD,ASSY,CHAMPAGNE,JAZZY600,FOOTREST,E-1056-022	1	\$18.9	\$48.2	
F1d	SHDPNTD2563	SHROUD,PAINTED,CHAMPAGNE,JAZZY600,FOOTREST	1	N/A	N/A	
F1e — F3	SHDASMB4428	SHROUD,ASSY,CUSTOM,JAZZY600,FOOTREST,E-1056-022	1	N/A	N/A	
F1e	SHDPNTD2643	SHROUD,PAINTED,CUSTOM,JAZZY600,FOOTREST	1	N/A	N/A	
F2	DWR1056E015	SHROUD,FRONT DOOR,BLACK,E-1056-015	1	\$4.2	\$10.71	
F3	SCRPPSM1029	SCREW, PPH - SHEET METAL,BLACK ZINC,M4 X 10MM	4	\$1.05	\$2.68	
G1a — G2	SHDASMB4084	SHROUD,ASSY,RED,JAZZY600,FENDER	2	\$12.6	\$32.13	
G1a	SHDPNTD2468	SHROUD,PAINTED,RED,JAZZY600,FENDER	1	N/A	N/A	
G1b — G2	SHDASMB4088	SHROUD,ASSY,VIPER BLUE,JAZZY600,FENDER	2	\$12.6	\$32.13	
G1b	SHDPNTD2472	SHROUD,PAINTED,VIPER BLUE,JAZZY600,FENDER,E-1056-008	1	N/A	N/A	
G1c — G2	SHDASMB4268	SHROUD,ASSY,BLACK,JAZZY600,FENDER	2	\$12.6	\$32.13	
G1c	SHDPNTD2560	SHROUD,PAINTED,BLACK,JAZZY600,FENDER	1	N/A	N/A	
G1d — G2	SHDASMB4275	SHROUD,ASSY,CHAMPAGNE,JAZZY600,FENDER	2	\$12.6	\$32.13	
G1d	SHDPNTD2564	SHROUD,PAINTED,CHAMPAGNE,JAZZY600,FENDER	1	N/A	N/A	
G1e — G2	SHDASMB4429	SHROUD,ASSY,CUSTOM,JAZZY600,FENDER	2	N/A	N/A	
G1e	SHDPNTD2644	SHROUD,PAINTED,CUSTOM,JAZZY600,FENDER	1	N/A	N/A	
G2	SCRPPH1153	SCREW,PPH,BLACK ZINC,M4-.7 X 20MM	2	\$1.05	\$2.68	
H1 — H6	ELEASMB3594	ELECTRONIC,ASSY,RECHARGE PANEL	1	\$11.55	\$29.45	
H1	ELEMETR1015	ELECTRONIC,AMMETER,HORIZONTAL, 0-6, FLAT BEZEL FACE,(PRIME:MODEL50)	1	\$10.5	\$26.78	
H2	HARUSHD2112	ELECTRONIC,HARNESS,A/C CHGR INPUT,WITH AMP 1-350346-0,H-1107-007	1	\$5.25	\$13.39	
H3	DWR1054D018	COVER,RECHARGE PANEL,D-1054-018	1	\$1.05	\$2.68	
H4	DWR1054D017	COVER,CHARGER,RUBBER,D-1054-017	1	\$1.05	\$2.68	
H5	WASNEOP1003	WASHER,BLACK,NEOPRENE,3.20MM ID X 7.00MM OD X 1.90MM TH,O-RING	2	\$1.05	\$2.68	
H6	PLSKNCP1047	KNOB,PLASTIC,M4-.7 x 12MM,KNURLED HEAD,C-1054-034	2	\$1.05	\$2.68	
I1 — I3	ELEASMB4269	ELECTRONIC,ASSY,BLANK PANEL	1	\$1.05	\$2.68	
I1	DWR1054C006	COVER,BLANK,JET,C-1054-006	1	\$1.05	\$2.68	
I2	PLSKNCP1047	KNOB,PLASTIC,M4-.7 x 12MM,KNURLED HEAD,C-1054-034	2	\$1.05	\$2.68	
I3	WASNEOP1003	WASHER,BLACK,NEOPRENE,3.20MM ID X 7.00MM OD X 1.90MM TH,O-RING	2	\$1.05	\$2.68	

The parts list is continued on the subsequent pages.

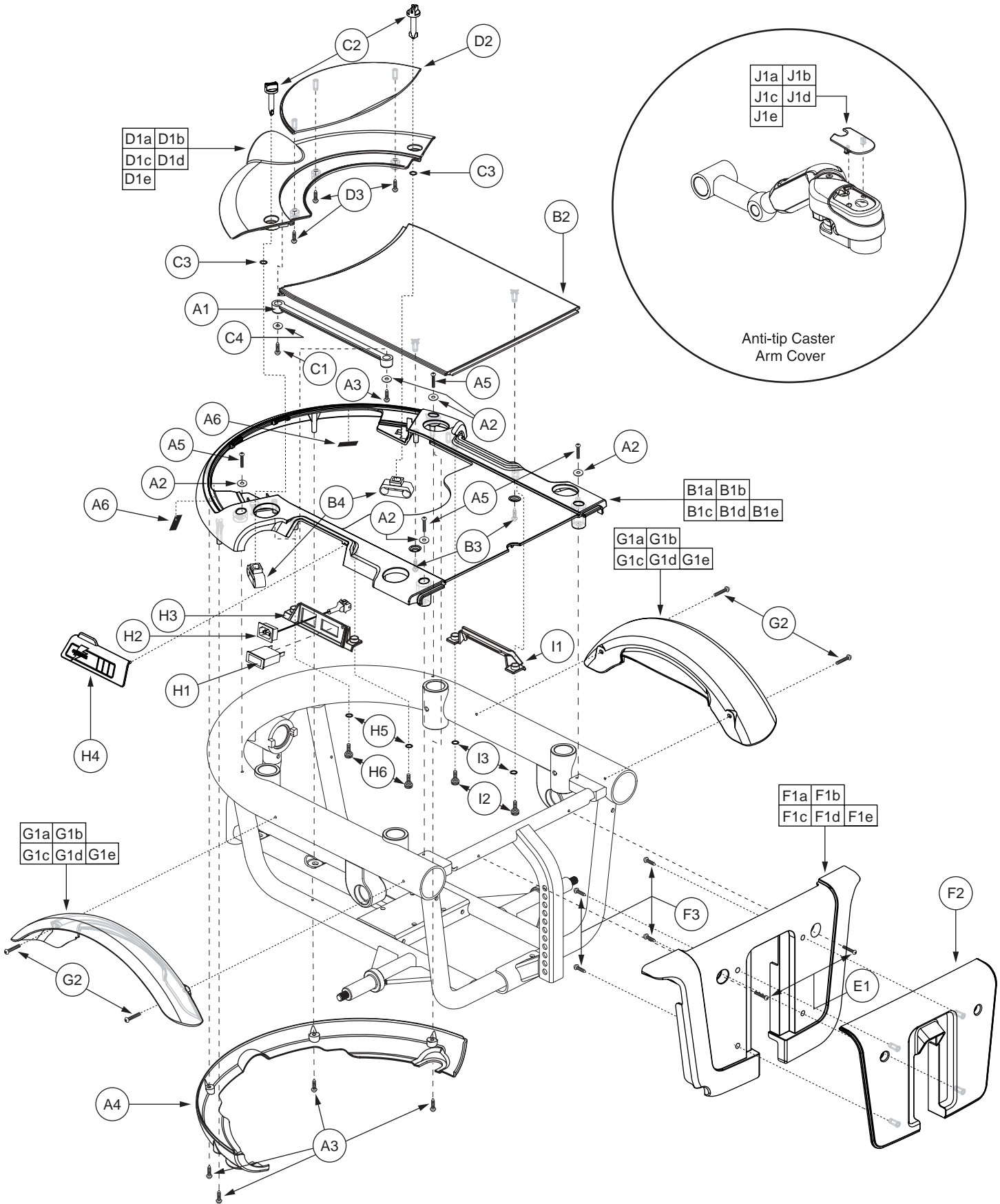

**Note: If an item has no callout, it is being shown for assembly purposes.*

The parts list is continued from the previous pages.

REF #	PART #	DESCRIPTION	QTY	Dealer \$	MSRP	11i
*J1a	SHDPNTD2629	SHROUD,PAINTED,RED,JAZZY600,CASTER ARM COVER,D-1056-031	2	\$13.65	\$34.81	
*J1b	SHDPNTD2630	SHROUD,PAINTED,VIPER BLUE,JAZZY600,CASTER ARM COVER,D-1056-031	2	\$11.97	\$30.52	
*J1c	SHDPNTD2631	SHROUD,PAINTED,BLACK,JAZZY600,CASTER ARM COVER,D-1056-031	2	\$13.65	\$34.81	
*J1d	SHDPNTD2632	SHROUD,PAINTED,CHAMPAGNE,JAZZY600,CASTER ARM COVER,D-1056-031	2	\$13.65	\$34.81	
*J1e	SHDPNTD2645	SHROUD,PAINTED,CUSTOM,JAZZY600,CASTER ARM,D-1056-031	2	N/A	N/A	

Notes :

Custom color option available. Please contact Pride Technical Service for more information. Top-level assemblies will include components designated with corresponding lower-case letters. Painted shrouds are not available individually. The assembly must be purchased. Parts without lower-case letters will be included in all top-level assemblies. For items *J1a through *J1e, one is shown.

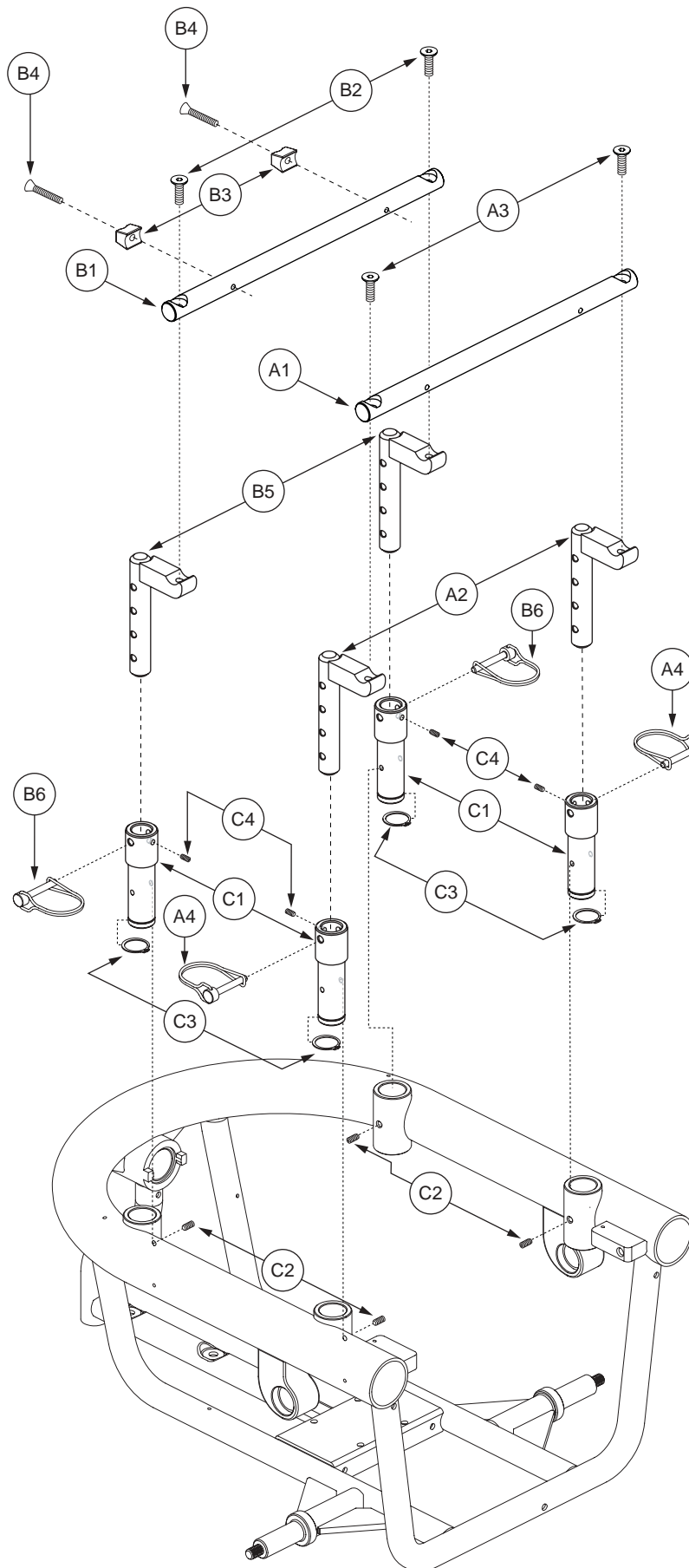

**Note: If an item has no callout, it is being shown for assembly purposes.*

REF #	PART #	DESCRIPTION	QTY	Dealer \$	MSRP	11i
A1 — B6	FRMASMB8322	SEAT TOWER,ASSY,13",TRAPEZE BARS,PAIR	1	\$128.1	\$326.66	
A1 — A4	FRMASMB6931	SEAT TOWER,ASSY,13",FRONT TRAPEZE BAR	1	\$60.9	\$155.3	
A1	DWR1056C010	TRAPEZE CROSS BAR,19MM DIA X 350MM,HORIZONTAL,C-1056-010	1	\$14.7	\$37.49	
A2	DWR1056C049	TRAPEZE BAR UPRIGHT WELDMENT,4 HOLE,W/PERCH,C-1056-049	2	\$14.7	\$37.49	
A3	SCRSHFH1066	SCREW,SHFH,BLACK ZINC,M8-1.25 X 25MM,GRADE 10.9	2	\$1.05	\$2.68	
A4	DWR1054B026	PIN,SAFETY SNAP,M6 X 35MM,B-1054-026	2	\$3.15	\$8.03	
B1 — B6	FRMASMB6932	SEAT TOWER,ASSY,13",REAR TRAPEZE BAR	1	\$68.25	\$174.04	
B1	DWR1056C010	TRAPEZE CROSS BAR,19MM DIA X 350MM,HORIZONTAL,C-1056-013	1	\$14.7	\$37.49	
B2	SCRSHFH1066	SCREW,SHFH,BLACK ZINC,M8-1.25 X 25MM,GRADE 10.9	2	\$1.05	\$2.68	
B3	DWR1054B021	STOP BLOCK,TRAPEZE CROSS BAR,B-1054-021	2	\$1.05	\$2.68	
B4	SCRSHFH1065	SCREW,SHFH,BLACK ZINC,M6-1.0 X 30MM,GRADE 10.9	2	\$1.05	\$2.68	
B5	DWR1056C049	TRAPEZE BAR UPRIGHT WELDMENT,4 HOLE,W/PERCH,C-1056-049	2	\$14.7	\$37.49	
B6	DWR1054B026	PIN,SAFETY SNAP,M6 X 35MM,B-1054-026	2	\$3.15	\$8.03	
C1 — C4	FRMASMB6933	SEAT MOUNT CONNECTOR,ASSY,METRIC	4	\$9.45	\$24.1	
C1	DWR1056C060	SEAT MOUNT CONNECTOR,C-1056-060	1	\$6.3	\$16.07	
C2	SCRSETS1023	SCREW,SET,M6-1.0 X 8MM,CUP POINT	1	\$1.05	\$2.68	
C3	RNGRTAN1033	RETAINING RING,EXTERNAL,YELLOW ZINC CHROMATE,0.984" SHAFT DIA,0.926" GROOVE DIA,C-1005-008	1	\$1.05	\$2.68	
C4	SCRSETS1026	SCREW,SET,M6-1.0 X 6MM	1	\$1.05	\$2.68	

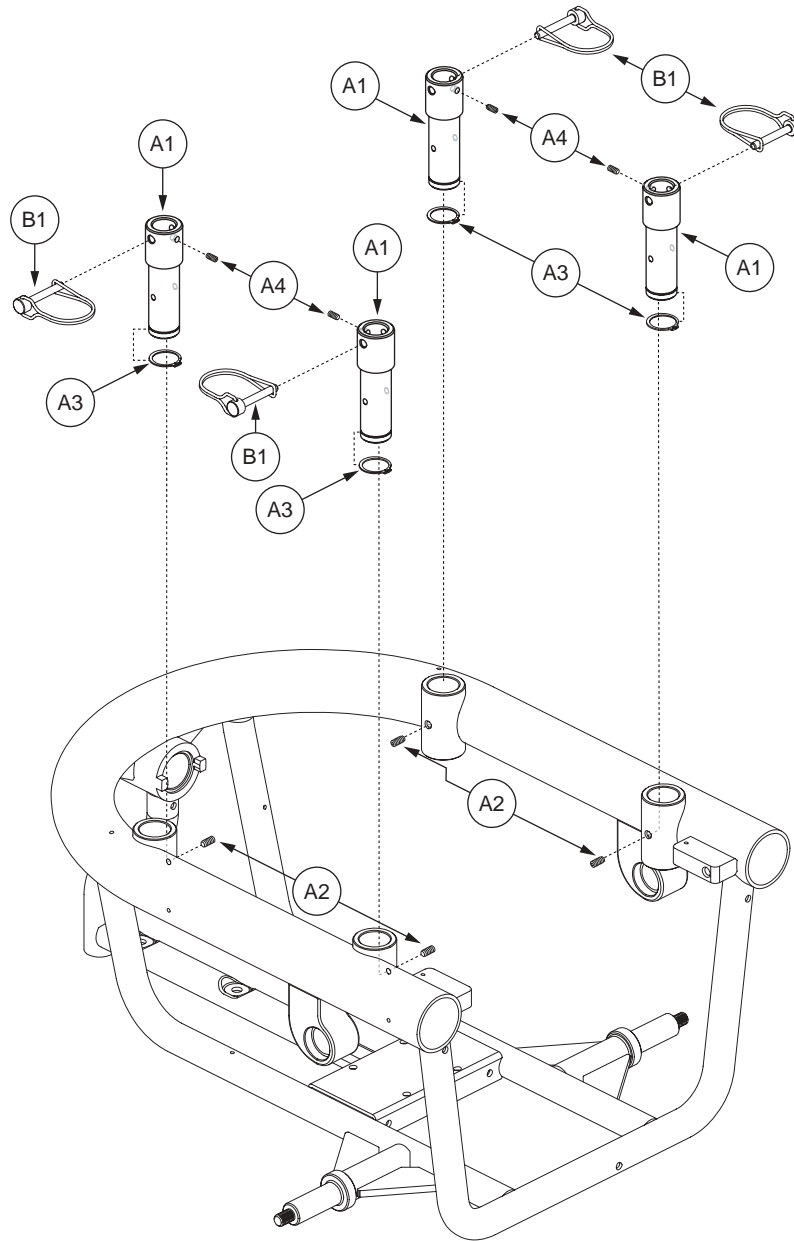

**Note: If an item has no callout, it is being shown for assembly purposes.*

REF #	PART #	DESCRIPTION	QTY	Dealer \$	MSRP	11i
A1 — A4	FRMASMB6933	SEAT MOUNT CONNECTOR,ASSY,METRIC	4	\$9.45	\$24.1	
A1	DWR1056C060	SEAT MOUNT CONNECTOR,C-1056-060	1	\$6.3	\$16.07	
A2	SCRSETS1023	SCREW,SET,M6-1.0 X 8MM,CUP POINT	1	\$1.05	\$2.68	
A3	RNGRTAN1033	RETAINING RING,EXTERNAL,YELLOW ZINC CHROMATE,0.984" SHAFT DIA,0.926" GROOVE DIA,C-1005-008	1	\$1.05	\$2.68	
A4	SCRSETS1026	SCREW,SET,M6-1.0 X 6MM	1	\$1.05	\$2.68	
B1	DWR1054B026	PIN,SAFETY SNAP,M6 X 35MM,B-1054-026	4	\$3.15	\$8.03	

REF #	PART #	DESCRIPTION	QTY	Dealer \$	MSRP	11i
*N/A	INDASMB1513	OWNER'S PACKAGE,JAZZY600	1	\$10.5	\$26.78	
*N/A	INFMANU2828	MANUAL,OWNER'S PACKAGE,JAZZY600	1	\$5.25	\$13.39	
*N/A	PROZBAG1003	BAG,10"L X 12"W X 2MM,ZIPLOCK	1	\$1	\$3	
*N/A	SCRHHCS1291	SCREW,HHCS,BLACK ZINC,M6-1.0 X 35MM,GRADE 10.9	4	\$1.05	\$2.68	
*N/A	NUTNYLK1019	NUT,NYLOCK,BLACK ZINC,M6-1.0	4	\$1.05	\$2.68	
*N/A	HARUSHD1065	ELECTRONIC,HARNESS, POWER CORD,IEC - USA	1	\$3.15	\$8.03	
*N/A	VELDBLS1001	REUSABLE FASTENER,1/2"W X 8"L,HOOK & LOOP	1	\$1.05	\$2.68	
*N/A	DWR1020L013	HANG TAG,ROUND,"MADE IN CHINA", DISTRIBUTED GLOBALLY,L-1020-013	1	\$1.05	\$2.68	
*N/A	PLSTIE1015	CABLE TIE,BLACK,NYLON,7.5-8MM W X 200-220MM L,100 LBS MINIMUM TESILE STRENGTH	5	\$1.05	\$2.68	
*N/A	INFMANU1994	MANUAL,GUEST BATTERY CHARGER	1	\$1	\$3	
*N/A	VELSGAD1007	REUSABLE FASTENER,HOOK & LOOP,1" X 2",W/ADHESIVE BACK,SET	2	\$1.05	\$2.68	
*N/A	ELEFUSE1010	FUSE,ATO,7.5AMP	1	\$1.05	\$2.68	
*N/A	INFINFB1137	MANUAL,OWNER'S,WARRANTY CARD,ENGLISH	1	N/A	N/A	
*N/A	INFINFB1841	MANUAL,INSTALLATION INSTRUCTIONS,CONTROLLER CABLE ROUTING,CONTOURED SEAT	1	\$1.05	\$2.68	
*N/A	DWR1020L003	HANG TAG,FULLY RECHARGE BATTERY BEFORE INITIAL USE,6-1/4" X 3-3/8",L-1020-003	1	\$1.05	\$2.68	

Notes :

*N/A Not applicable.

REF #	PART #	DESCRIPTION	QTY	Dealer \$	MSRP	11i
*N/A	DECASMB1579	DECAL,ASSY,J600,DOMESTIC	1	\$15.75	\$40.16	
*N/A	DWR1234L004	DECAL,ICON,300LBS/135 KG,MAXIMUM WEIGHT CAPACITY,L-1234-004	1	\$1.05	\$2.68	
*N/A	DWR1234L145	DECAL,ICON,1" X 2.5",WEATHER/MANUAL/EMI,L-1234-145	1	\$1.05	\$2.68	
*N/A	DWR1050L003	DECAL,POWERCHAIR,US AND FOREIGN PATENTS PENDING,MFG IN CHINA	1	\$3	\$7	
*N/A	DWR1234L421	DECAL,WARNING,EMI-RFI,20V/M,L-1234-421	1	\$1.05	\$2.68	
*N/A	DWR1234L008	DECAL,ICON,EXTENSION CORD/GROUNDING PRONG,L-1234-008	1	\$1.05	\$2.68	
*N/A	DWR1234L011	DECAL,ICON,BATTERY CORROSIVE CHEMICALS WARNING,L-1234-011	1	\$1.05	\$2.68	
*N/A	DWR1234L012	DECAL,ICON,1.5",READ OWNERS MANUAL,L-1234-012	1	\$1.05	\$2.68	
*N/A	DWR1234L063	DECAL,MOTOR HARNESS,RED,SQUARE,L-1234-063	2	\$1.05	\$2.68	
*N/A	DWR1234L064	DECAL,MOTOR HARNESS,YELLOW,SQUARE,L-1234-064	2	\$1.05	\$2.68	
*N/A	DWR1234L066	DECAL,MOTOR,2-1/4" X 7/8",4500RPM,L-1234-066	2	\$1.05	\$2.68	
*N/A	DWR1234L091	DECAL,ICON,JAZZY FREEWHEEL,UP-DRIVE/DOWN-NEUTRAL,L-1234-091	2	\$1.05	\$2.68	
*N/A	DWR1234L039	DECAL,ICON,BATTERY TERMINAL WARNING,L-1234-039	1	\$1.05	\$2.68	
*N/A	DWR1234L405	DECAL,NAME,JAZZY600,L-1234-405	1	\$1.06	\$2.7	
*N/A	DWR1234L409	DECAL,JAZZY LOGO,L-1234-409	1	N/A	N/A	
*N/A	DWR1121L003	DECAL,PRIDE MOBILITY PRODUCTS,WEBSITE,L-1121-003	1	\$3.15	\$8.03	
*N/A	DWR1234L624	DECAL,ICON,WARNING,CONTROLLER CORD PLACEMENT,ENGLISH,L-1234-624	1	\$1.05	\$2.68	
*N/A	DWR1234L957	DECAL,WARNING,DEFLATE TIRE COMPLETELY,L-1234-957	2	\$1.05	\$2.68	
*N/A	DWR1234L804	DECAL,BATTERY CONNECTION,1.75" X 2.0",ULTRA/600 SERIES,L-1234-804	1	N/A	N/A	
*N/A	DWR1235L061	DECAL,BATTERY WARNINGS,L-1235-061	1	\$1.05	\$2.68	

Notes :

*N/A Not applicable.

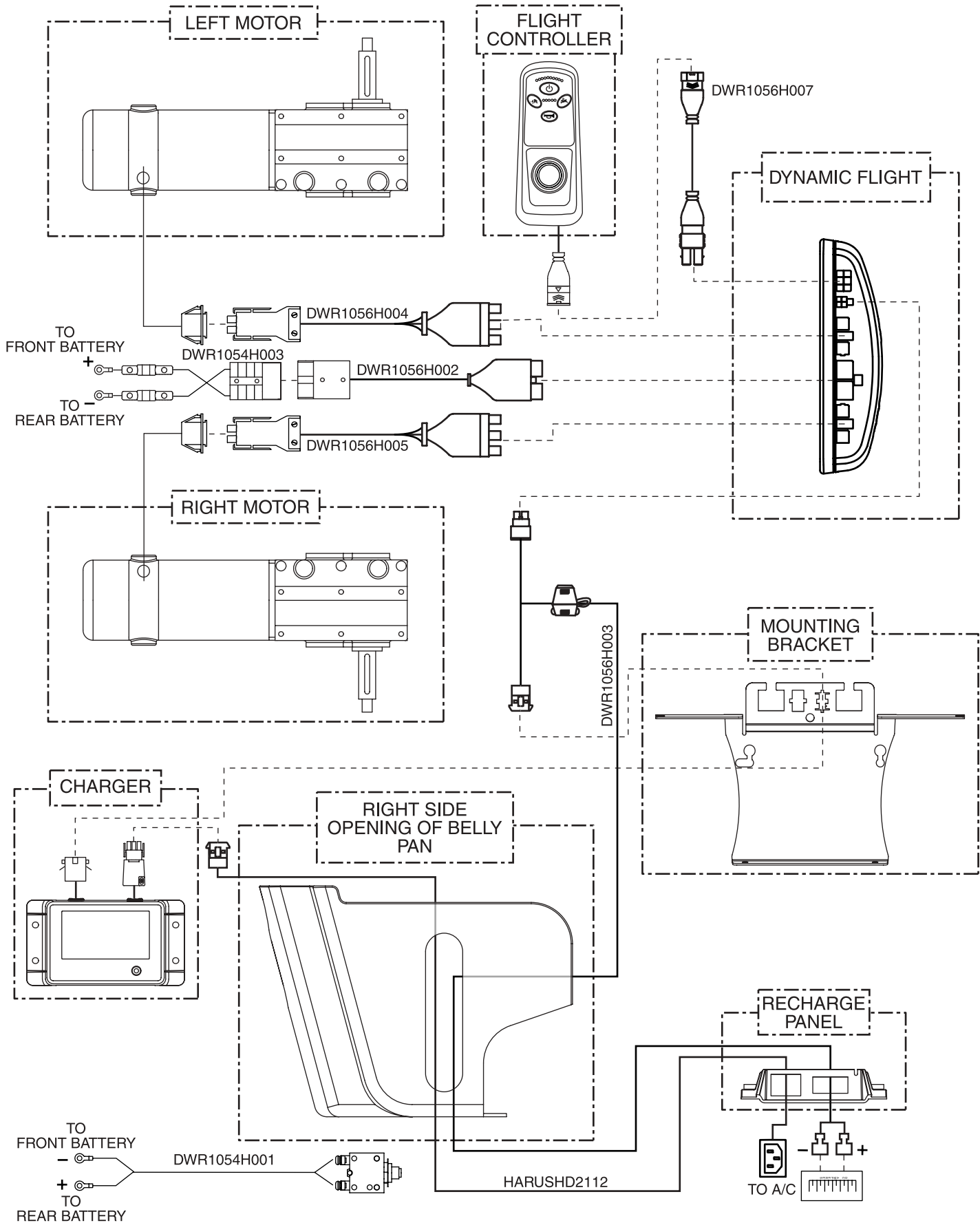

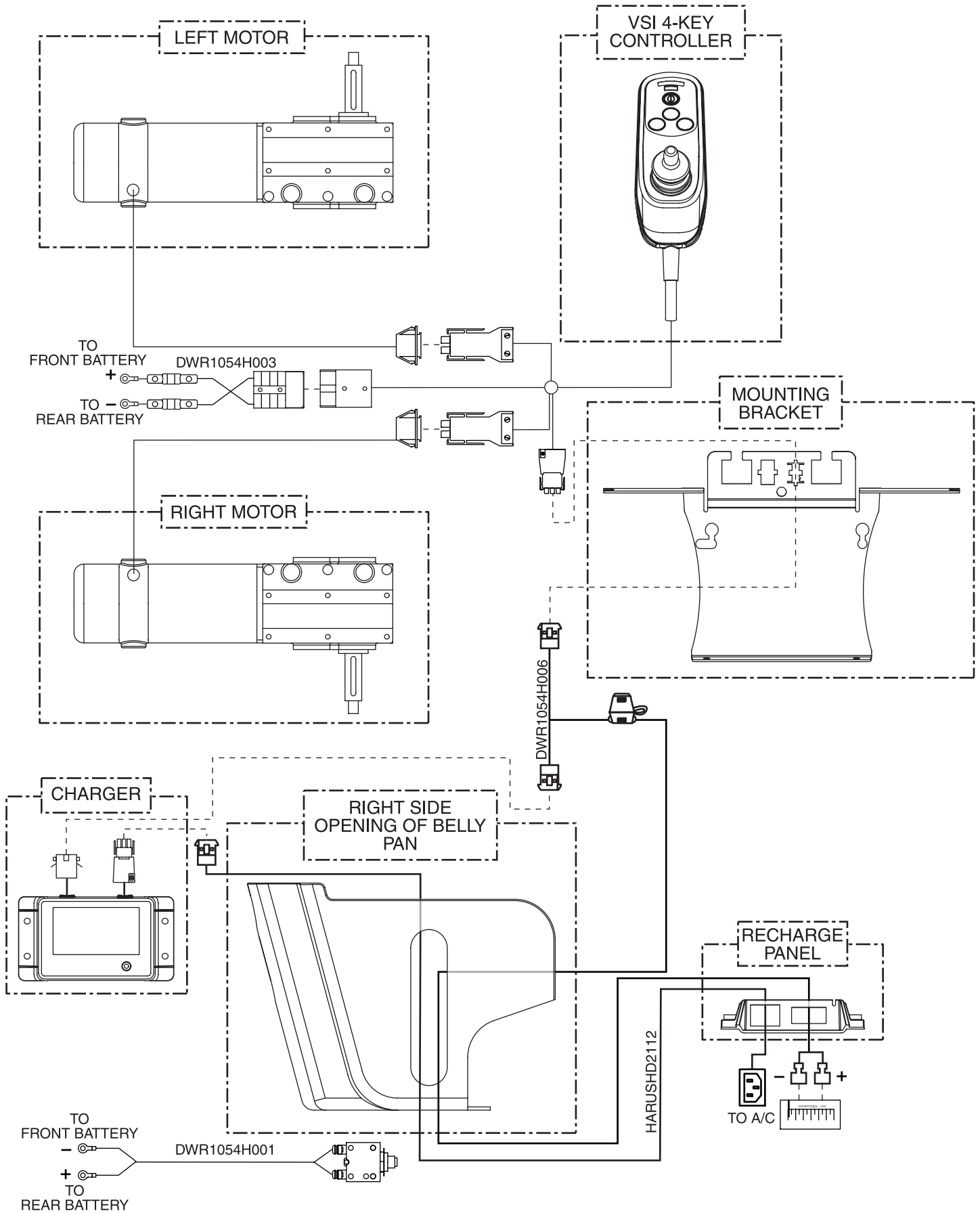

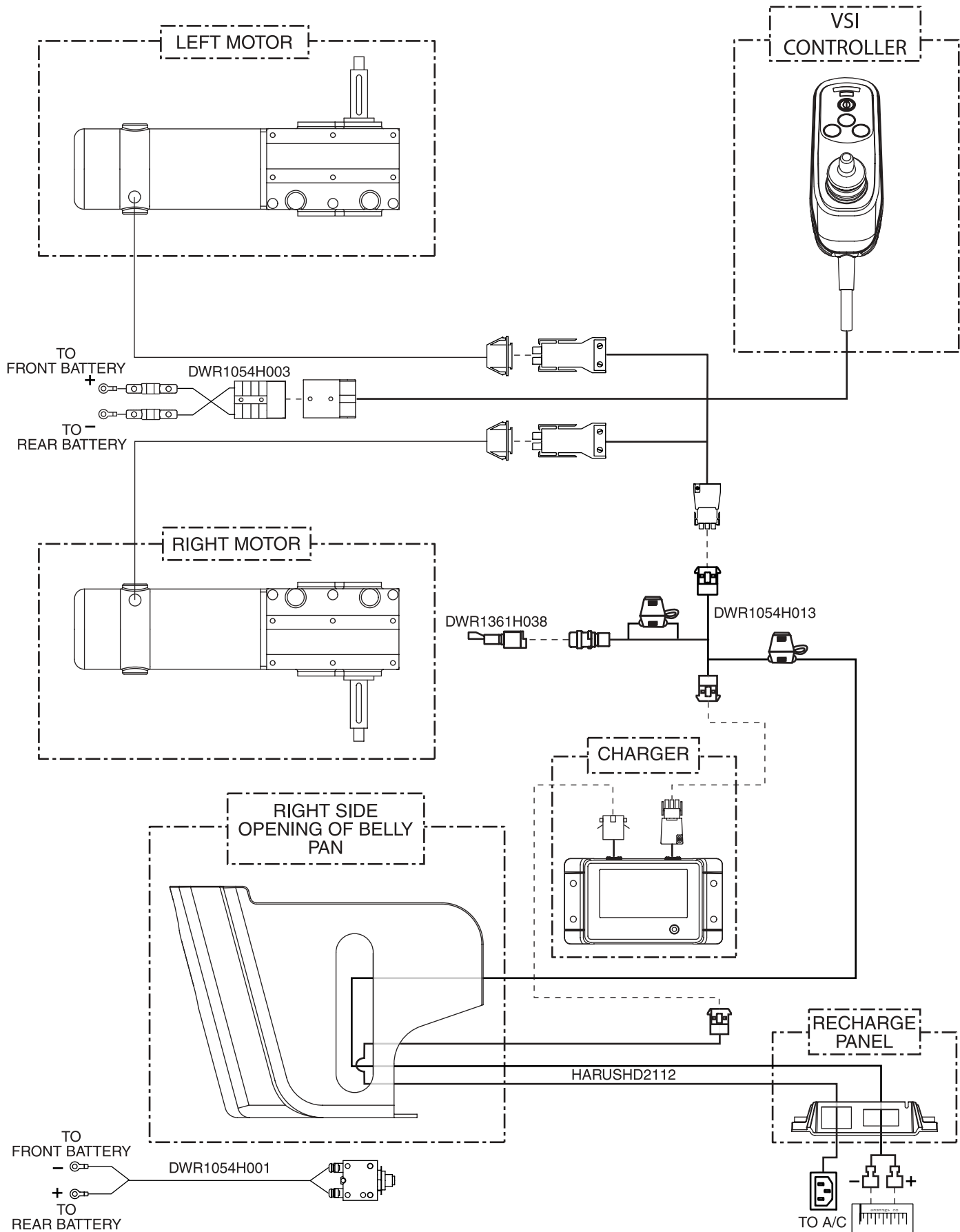

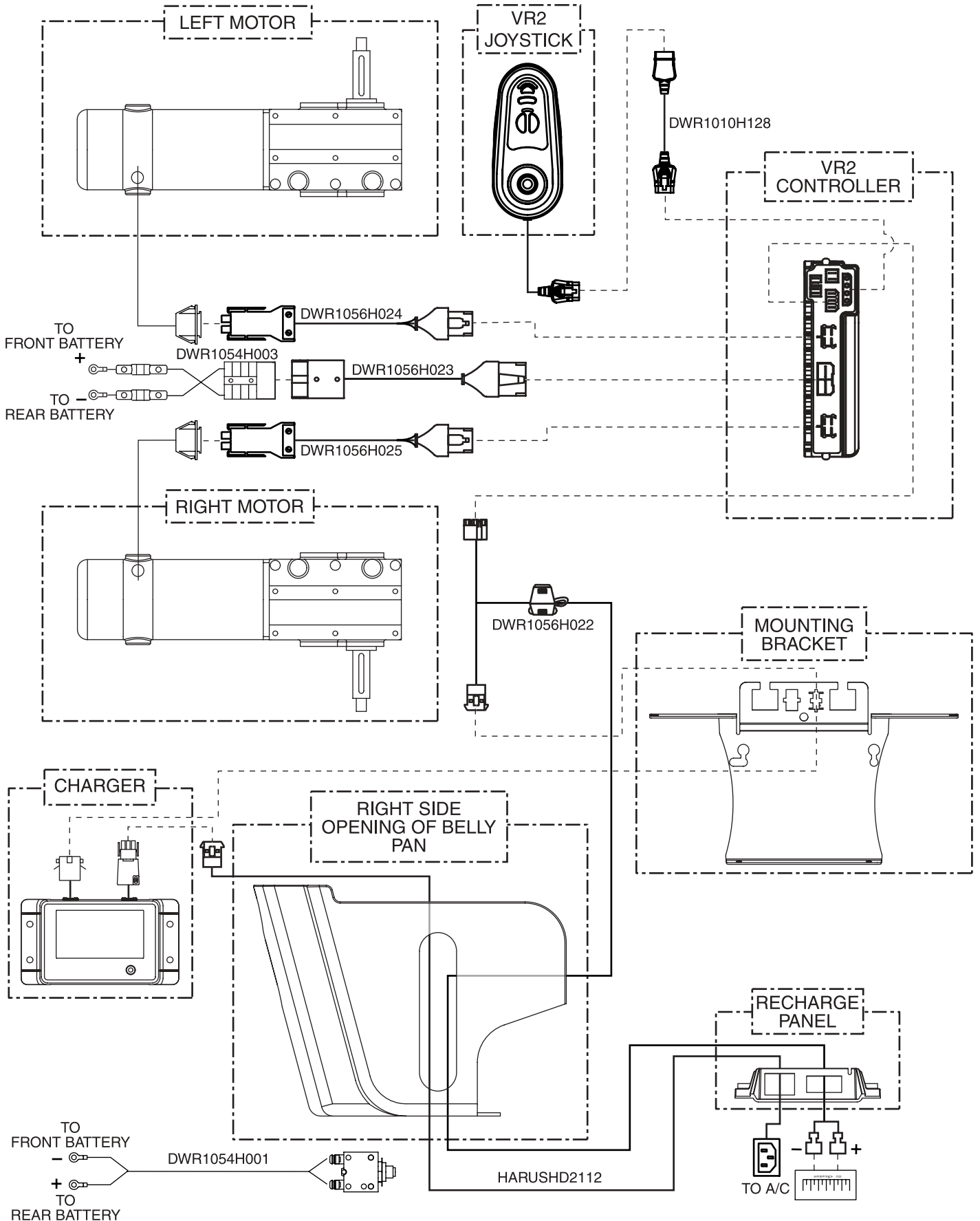

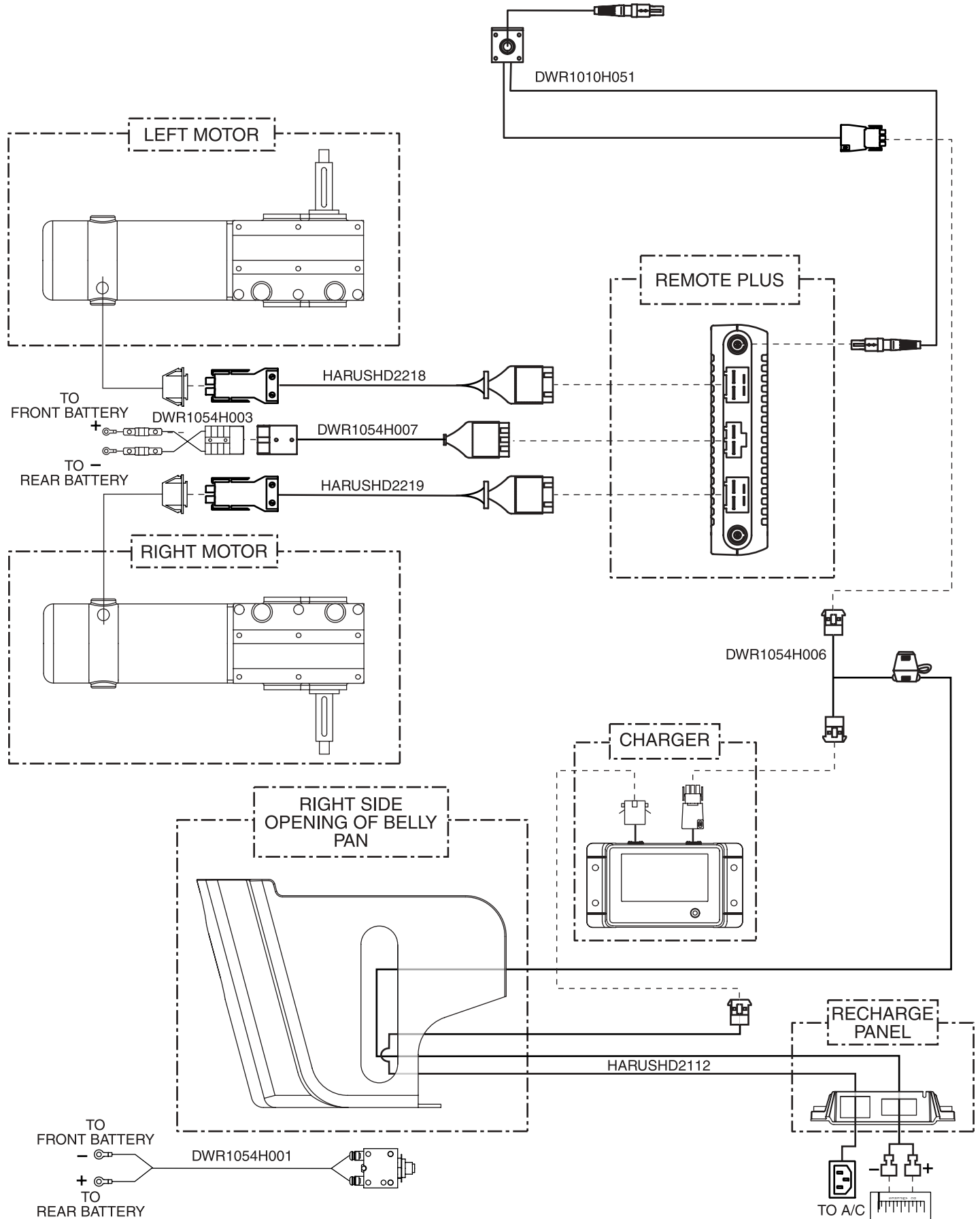

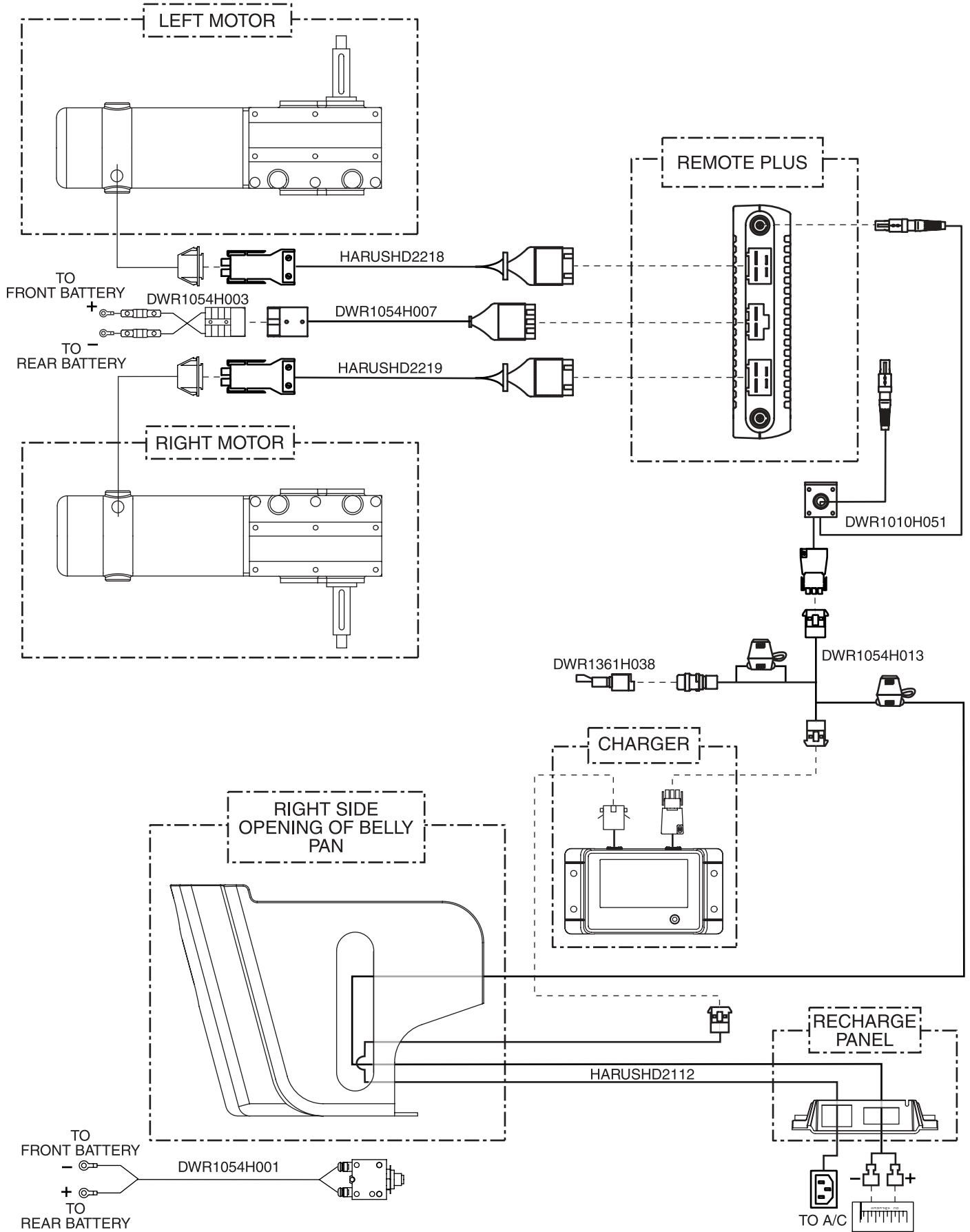

Pride

Illustrated Parts Breakdown

www.pridemobility.com
www.prideservice.com
www.prideprovider.com

Pride Mobility Products® Corporation
182 Susquehanna Avenue
Exeter, PA 18643
USA

Pride Mobility Products® Company
380 Vansickle Road, Unit 350
St. Catharines, Ontario L2R 6P7
Canada

Pride Mobility Products® Ltd.
32 Wedgwood Road
Bicester, Oxon OX26 4UL
UK

Pride Mobility Products® Australia Pty. Ltd.
21 Healey Road
Dandenong, 3175
Victoria, Australia

Pride Mobility Products® Italia S.r.l.
Via del Porgresso - ang. Via del Lavoro
Loc. Prato della Corte
00065 - Fiano Romano (RM)

Pride Mobility Products® Europe B.V.
Castricummer Werf 26
1901 RW Castricum
The Netherlands